Home
CLASSIFIED
386-2121
TELEPHONE
383-4111

The Daily Colonist.

Vancouver Island's leading newspaper since 1858

Cloudy, high 9
Weather Details On Page 2

No. 290 — 118th Year | VICTORIA, BRITISH COLUMBIA, WEDNESDAY, NOVEMBER 24, 1976 | ** | 15c Daily, 30c Sunday

New date may end Rhodesia deadlock

GENEVA (AP) — Britain has submitted a new plan proposing March 1, 1978, as a firm target date for black rule in Rhodesia, sources at the Rhodesia settlement talks said Tuesday.

They said the proposal by Ivor Richard, the British chairman at the talks, appeared to improve prospects for breaking a three-week deadlock in the conference.

A spokesman for Rhodesian black nationalist Joshua Nkomo, who has formed a Patriotic Front with guerrilla leader Robert Mugabe, said the new British plan seems to meet "to a large extent" black demands for fixing a definte target date.

Formal responses to the proposal were expected to be made public today at a full meeting of the conference; the first plenary session in more than a week.

There was no immediate comment on the proposal from the white Rhodesian delegation, headed by Foreign Minister Pieter van der Byl.

Rhodesia unilaterally declared its independence from Britain in 1965, but Britain refused to recognize the action as valid.

Conference sources said the new British proposal includes a clause providing that a target date earlier than March 1, 1978, can be fixed by the conference after it reaches agreement on establishment of the transitional government in Rhodesia.

Appoint comptroller, opposition demands

We can't keep accounts like business, says PM

OTTAWA (CP) — Government spending should not be judged by accounting standards applied to business corporations, Prime Minister Trudeau said Tuesday.

Trudeau defended his government in the Commons against an opposition attack on its decision to appoint a royal commission on spending after a critical auditor-general's report.

The report, published Monday, said government spending was sliding completely out of control. Auditor-General J. J. Macdonell called for a chief financial officer to be appointed to enforce stability.

"There are questions here that go beyond accountancy," the prime minister told Ed Broadbent, New Democratic Party leader, who said he could not see how appointing a chief financial officer would violate parliamentary rights.

This was the reason cited by Treasury Board President Robert Andras when he announced the royal commission study minutes after the publication of Macdonell's report calling for a super-manager to exert control over spending.

Opposition members zeroed in on the royal commission Tuesday, but largely ignored the major cases of financial mismanagement uncovered in the report.

In particular, the payment of $17.8 million to commission agents to sell nuclear reactors to Argentina and South Korea, most of it without proof the money was spent, was given only secondary attention.

An effort by Derek Blackburn (NDP—Brant) to initiate an inquiry into the matter was turned aside by the government.

The daily question period was punctuated by jeers and catcalls from all sides.

But the opposition, angry in the Commons chamber, had passed up an opportunity to question Andras and Gordon Osbaldeston, Treasury Board secretary, a few hours earlier when the two had appeared before a scheduled meeting of the miscellaneous estimates committee. Virtually no opposition members turned up at the meeting.

Don Mazankowski, Progressive Conservative treasury board critic, led off the Commons question period by asking Andras why he refused

Page 2 — Trudeau

Opposition riled over broadcast

OTTAWA (CP) — Prime Minister Trudeau's plans to address the nation tonight about the results of the Nov. 15 Quebec election have provoked bitter partisan debate.

Inside the Commons, opposition MPs chastised the prime minister Tuesday for planning to discuss the Parti Quebecois victory on radio and television before addressing Parliament on the subject.

Outside the House, opposition spokesmen protested that once again the prime minister had demanded air time from the publicly-financed CBC to discuss a semi-partisan issue. But he did not plan to allow the opposition to read his remarks in advance so appropriate replies could be prepared.

The CBC has decided the issue is partisan enough for opposition parties also to be allowed air time, Progressive Conservative Leader Joe Clark told reporters Tuesday.

However, Clark was not sure he would respond immediately following the pretaped Trudeau broadcast at 8 p.m. EST.

"It is probable that I will accept the invitation," Clark said, adding that he would have preferred to know in advance what the prime minister planned to say.

Although Trudeau's address will be taped at noon PST, no transcript of his remarks will be available to the opposition and reporters until shortly before the 5 p.m. broadcast on both French and English networks.

Earlier Tuesday in the House, opposition MPs criticized Trudeau for planning to address the nation through the news media before dis-

Page 2 — Air time

Ford recall refusal charge laid

OTTAWA (CP) — The transport department has charged Ford Motor Co. of Canada with failing to notify owners of thousands of full-sized 1965-73 Ford cars about a possible defect in the steering assembly that department investigators say can cause a loss of steering control.

Department officials say the first charge under a section of the Motor Vehicle Safety Act concerning defects was laid because the department was unable to convince the company that the problem was serious enough to warrant a recall.

The company admits there have been problems with a bearing in the idler arm, a part of the steering assembly, but reiterated in a statement Tuesday that there is no significant safety risk. The company said it is aware of problems with about 80 of more than one million cars built during the period.

A Ford spokesman said the cars were built in both the United States and Canada under terms of the 1965 auto agreement.

An official in the office of defects investigation in Washington said Tuesday he had heard of several cases of steering problems but that no investigation was under way in the U.S.

—Barry Casson photo

The orchid in winter

Grey days seem frequent in Victoria but here it's summer still, and a tropical one at that. Anke Smeele and her daughter Michelle, 9, admire orchids at Bailey Orchids Victoria, where even the flowers could do with more sunshine.

Top francophone servants to polish off their accents

OTTAWA (CP) — The government plans to teach senior francophone civil servants how to speak English without a French-Canadian accent.

The Public Service Commission, the federal hiring and language training agency, has just established a special language course called "accent correction for senior administrators."

The aim is to help the government's top francophones bureaucrats sound less French when they speak English.

Course organizers said Tuesday the emphasis would be on clearing up common mistakes among francophones, like saying "duh" for "the" and "ting" for "thing."

'There's a joke that the 'C-H' in the middle of the Montreal Forum stands for 'centre hice'," linguist Howard Woods of the commission's language bureau said in an interview Tuesday.

The language bureau will begin advertising the course in government departments in January and will proceed with classes if enough departments want to pay $375 a person for the special training.

The course is open only to senior civil servants who have passed the government's most stringent English-language knowledge examination and are considered fully bilingual.

The course would not necessarily reduce language mistakes among francophones, he said, but it would cut annoyance among anglophones who heard words mispronounced.

There is no comparable government course for anglophone civil servants because few have learned enough French to be concerned about the niceties of accent control. Instead, the language bureau offers a three-day special course on correct pronunciation "to help you express yourself better in French."

'Socreds adrift'

Barrett introduces new shadow cabinet

By JIM HUME
Colonist Reporter

Opposition Leader David Barrett Tuesday released his starting lineup of critics for "if and when the next session of the Legislature is called."

He said his new shadow cabinet list was not a "what might have been" had last December's election results been different, but a "what is today."

Barrett said he was issuing the list now to try to alert people to the fact that British Columbia "is in an economic crisis . . . led by a government adrift when leadership is needed."

In the shadow cabinet only three New Democratic Party MLAs retain positions they held in the previous administration.

Alex Macdonald (Vancouver East) remains critic of affairs administered by the attorney-general, Gary Lauk (Vancouver Centre) will be critic of Economic Development Minister Don Phillips, and David Stupich (Nanaimo) remains finance critic.

For the rest, Barbara Wallace (Cowichan-Malahat) becomes agriculture critic, Norman Levi (Vancouver Burrard) switches to consumer and corporate affairs, Dennis Cocke (New Westminster) moves to education, Don Lockstead (Mackenzie) takes over as critic of energy, transport and communications; Robert Skelly (Alberni), environment; William King, (Revelstoke-Slocan) forests; Christopher D'Arcy (Rossland-Trail), health; Emery Barnes (Vancouver Centre), highways and public works; Charles Barber (Victoria), housing and municipal affairs; Rosemary Brown (Vancouver Burrard), human resources; Karen Sanford (Comox), labor; Graham Lea (Prince Rupert), mines and petroleum resources; Eileen Dailly (Burnaby North), provincial secretary and travel, and Lorne Nicolson (Nelson-Creston), recreation and conservation.

House leader for the NDP during the next session will be King, who filled in as party leader for Barrett between his personal defeat in the Dec. 11 election and his byelection victory last June.

Barrett pledged that the NDP opposition in the house would be responsible, "not the hysterical opposition of Social Credit." Asked if his party had selected any main targets for the next session, he said,

Page 2 — Shadow

Vanderhoof evils stem from liquor

PRINCE GEORGE (CP) — A B.C. Police Commission report says that alcohol abuse is the major problem in Vanderhoof, a small community 60 miles west of here.

The report was the result of a request by Vanderhoof town council to examine policing in the community.

The report was later expanded in the wake of an inquest into the death of Coreen Thomas, a native Indian who was hit and killed by a car while walking home to the Stoney Creek reserve on the night of July 3.

Statistics in the report show that 90 per cent of persons arrested in Vanderhoof in the last year were charged with alcohol-related offences.

The majority of those arrested were native Indians, the report says.

Vanderhoof RCMP said they did not have the time and resources to patrol the Stoney Creek reserve as often as desired.

The report recommends police step up enforcement of Liquor Act infractions, rowdyism and drunkenness in the streets, and traffic violations.

Inside Today

Arab peacemakers planning advance —Page 3

Tighter controls urged for fishing —Page 6

Province rejects water proposal —Page 7

	Page
Background	5
Bridge	32
Classified	31-41
Comics	30
Crossword	33
Editorial	4
Family	23-25
Finance	12-14
Marine calendar	2
Names in the News	22
Provincial Court	27
Sports	16-20

Poor children of Victoria —outsiders at Christmas

Colonist 500 Fund

A child's Christmas should be a combination of things — goodies, pretty wrapping paper, cries of delight, hugs for mom and a tummy full of turkey and trimmings.

But for some children in Greater Victoria, that is only a fairy story.

For these youngsters, Christmas is a time to tell their younger brothers and sisters why they don't have gifts like other children.

"Real little mother, that one," says a storekeeper who knows such a child. "Thinks like an adult, she does."

Many Victoria youngsters face a bleak Christmas.

Poverty separates them from happiness. They are outsiders in a house of Christmas cheer.

The Colonist 500 Fund can replace their sadness with joy.

This is the 20th year that the fund, through the generosity of Colonist readers, will aid families in need.

There are no administrative costs, and donations can be deducted for income tax purposes.

Money from the fund goes to 500 Victoria families whose names are supplied by the Christmas Bureau.

Those wishing to make donations may do so through the Colonist office at 2621 Douglas Street, or donations may be mailed to this address, postal code V8W 2N4.

In addition, Avis Rent-a-Car offices at 638 Humboldt Street, and at the corner of Quadra and Pandora Streets will accept donations.

There are also 15 real estate offices accepting donations: Whyte and Gower Oak Bay Properties Ltd., 2227 Oak Bay Avenue; Charman Pacific Realty Ltd., 608 Broughton; Bayshore Realty Ltd., 1006 Fort; Homefinders, Wall and Redekop Realty Ltd., 577 Culduthel Road; Newstead Realty Ltd., 1637 Fort; D. F. Hanley Agencies Ltd., 3293 Douglas; Boorman Investment Co. Ltd., 1111 Government; the Royal Trust Co., 4082 Shelbourne; Victoria Realty Ltd., 3477 Saanich Road; Swinerton, Stewart Clark Ltd., 1318 Blanshard; P. R. Brown and Sons Ltd., 762 Ltd., 1111 Blanshard; Na-Fort; J. H. Whittome and Co. tional Trust Co., 3108 Shelbourne; Mayfair Realty Ltd., 3147 Douglas; and Sidney Realty, 2248 Beacon Avenue in Sidney.

(List of contributions, Page 2)

ANDY CAPP

Trudeau fears power split

From Page 1

the auditor-general's request for immediate action to protect taxpayers' dollars by appointing an overseer of spending.

Andras tried to refer opposition members to a "progress report" his department released last Friday. It said the government was making progress in meeting previous criticisms by Macdonell about wasteful federal spending.

Amid opposition jeers, he repeated that the appointment of a chief financial officer could challenge parliamentary responsibility for authorizing government spending. A royal commission was needed to consider this possibility.

Opposition Leader Joe Clark said the royal commission is nothing but "a three-year stall."

What is to be done to correct spending practices already labelled "grossly inadequate" by the auditor-general?

"Let us call a stall a stall."

Former prime minister John Diefenbaker accused Trudeau of trampling on the rights of Parliament consistently since he became prime minister in 1968.

Th prime minister had treated recommendations on government financial control by the Commons public accounts committee "with the supreme contempt that he treats Parliament at all times."

The auditor-general had commented that Parliament was losing control over financial matters, Diefenbaker said.

Trudeau repeated that the government wanted to ensure that "parliamentary institutions are not run only from the point of view of accountancy."

James McGrath (PC-St. John's East) demanded details on what the government had done to meet the criticisms of the auditor-general. Andras pointed to the government progress report issued last week.

But Jack Horner (PC-Crowfoot) said the auditor-general was not satisfied with the government's progress.

Grassie Firbanks Christmas Special
Special Selection of
CHARMS & CHARM BRACELETS
in Sterling Silver and 10k Gold.
40% off
Charms Charms Charms for birthdays, anniversaries, Christmas or any occasion. Shop early while selection is at its best.
Sale priced from $1.95
Sale ends Nov. 27
Mayfair Shopping Centre
Phone 385-2744
1209 Douglas Street
Phone 385-1911
Victoria, Vancouver, Chilliwack, Kamloops, Vernon
11-23
Grassie Firbanks
Celebrating our 90th year 1886 1976
Fifteen beautiful stores throughout B.C.

Miners stay out after bomb found in shaft

MORGANFIELD, Ky. (AP) — Almost 500 miners have refused to enter a Peabody Coal Co. mine near here since last Friday, when a homemade bomb was found deep inside the mine, a union official said Tuesday.

Bobby Nofsinger, president of District 23 of the United Mine Workers union, said the men probably wouldn't work until someone was arrested.

He said more than 200 men were in the mine when the bomb was found. Had it not been located and deactivated, "I think probably 100 people would have been killed right away, and it's a possibility that 100 others couldn't have gotten out."

The bomb was found by a foreman on a routine pre-shift inspection about 2½ miles inside the shaft and several hundred feet underground.

Union County Sheriff James Hedges said a stick of dynamite was wired so that it would explode had a saw used to cut timber been turned on.

Those in the mine were evacuated immediately, company officials said.

Nofsinger said the bomb was near other explosive material and "when the timberman turned the power source on, it would have gone off and that would have blown up the mine."

Police said a number of Peabody employees had been questioned and that they had a suspect in the case.

"I would rather not say what we think the motive was," a police spokesman said. "We hope to make an arrest soon, but our investigation is continuing."

It's double-shuffle for spending prober

OTTAWA (CP) — One of four men named to a royal commission on governmental financ i a l mismanagement Monday was dropped recently as a director of a government company now under fire from the auditor-general.

H. Marcel Caron, 57, an accountant with the Toronto firm of Clarkson, Gordon and Co., was among five directors removed from Atomic Energy of Canada Ltd.

The Caron move to the royal commission is one of a series of shuffles that have come to light in the senior pubic service since Auditor-General J. J. Macdonell published charges Monday about government financial mismanagement.

Macdonell has questioned payment of $10.5 million to foreign agents to promote sales of nuclear reactors to South Korea and Argentina by AECL.

Opposition spokesmen say some of the money may have gone for bribes and payoffs to foreign government officials.

During questioning on the payoffs issue, Energy Minister Alastair Gillespie was asked about the recent shake-up in the AECL board.

"It is fair to say that shortly after I became responsible for the agency I felt there were weaknesses," the minister said.

He referred in particular to the loss of $100 million on the sale of a reactor to Argentina. Renegotiation of the contract reduced the loss to $25 million.

Marine calendar

NAVY

Provider — returning Thursday at 3 p.m.
Qu'Appelle, Mackenzie, Yukon — en route to Pearl Harbor, returning Dec. 15.
Cowichan, Thunder, Fundy, Miramichi — returning today at 4:30 p.m.
All other ships in port.

MARINE SCIENCES

Parizeau — Pat Bay.
Richardson — Malaspina Strait.
Pandora II — Sandheads.
Vector — Rupert Inlet.

MERCHANT MARINE

Egda — Gold River.
Rondegoen — Duncan Bay.
Bulk Promoter — Crofton.
Cressida, World Ajax — Nanaimo.
Hartleet — Port Alberni.

COAST GUARD

Rider — Sandheads patrol area.
Racer — Queen Charlotte Strait patrol area.
Ready — refit.
Camsell — Alberni Inlet.
Quadra — in port.
Douglas — Johnstone Strait.
Vancouver — arriving 9 a.m. Thursday.

Greek airliner hits mountain, 50 die

SALONICA, Greece (UPI) — An Olympic Airways airliner trying to land in heavy fog crashed into a mountainside Tuesday in northern Greece, killing all 46 passengers and four crew members aboard.

An airline spokesman said six foreigners died.

Police at Kozani, near the scene of the accident, said rescue teams that reached the wreckage at an altitude of 4,500 feet found no survivors.

"They were able to recover all 50 bodies, all of them burned," he said.

Olympic Airways said the airliner — a Japanese-built Nihon twin turboprop YS11 — took off from Athens at 8:35 a.m. on a flight to Kozani, 200 miles northwest.

At the Kozani airport, a spokesman said that minutes before the crash the pilot reported: "I am 15 miles from Kozani but I cannot land because it is too foggy."

Air-time protest

From Page 1

cussing the sensitive Quebec election issue in Parliament.

"If the prime minister has a major statement to make, then the first place to make it is here in the Parliament of Canada," Clark told the House.

If the statement was not significant, then Trudeau should not demand network air time, Clark said.

Ed Broadbent, New Democratic Party leader, said: "If ever there was a matter requiring the attention of MPs, it was the Parti Quebecois election in Quebec."

The very existence of Canada was in question, Broadbent said.

Trudeau denied he was attempting to bypass Parliament. Opposition questions posed to him so far concerning the election had been answered, he said.

Clark later announced outside the House that he intended to introduce a bill to regulate the requisitioning of television or radio broadcast time by a prime minister, and to guarantee adequate reply time to opposition party spokesmen.

Such broadcasts would have to be on "a matter of national importance" and a statement would first have to be made before the House of Commons if Parliament were in session.

Your Good Health

By G. C. THOSTESON, MD

Dear Dr. Thosteson: I've read so much about the dangers in using estrogen that I'm confused. Are there dangers in not taking estrogen **after a complete hysterec**tomy—for example, heart and bone problems? I had a complete hysterectomy at 33. — CW.

By complete hysterectomy I assume you mean that both removed. The term is often

The chief danger in not takthe uterus and ovaries were ing estrogen after an operation at the age you were is the misused.

possible development of osteoporosis (bone deterioration). We know that women after menopause have a greater tendency to get fractures from falls than do men. This is linked to the loss of natural estrogen production after menopause (when

One study showed that estrogen therapy helps prevent ovaries stop producing).

bone loss in women who had their ovaries removed. In fact, estrogen therapy has been known to arrest osteoporosis.

There is still much we don't know about precise estrogen needs, either in normal menopause or in "surgical menopause," which is what you experienced when your ovaries were removed. Generally, physicians are growing more cautious in using estrogen for menopause symptoms.

We know that poor diet in older women can promote bone fragility, which is why I have occasionally suggested that middle-aged women be sure to get adequate calcium, from milk or some other source. Proper diet could eliminate much of the loss of height ("shrinking') noted in some older women.

Shadow

From Page 1

"Just the government. They have given us a target of drift and lack of confidence."

Having said that, he hinted that an old enemy of the NDP, Economic Development Minister Phillips, might come in for a larger-than-average share of NDP barbs.

"Phillips!" snapped Barrett. "He went to Japan and lost us a steel mill. It might be better to keep him in the north."

Phillips is MLA for South Peace River.

Barrett, never one to pass up a press conference opportunity, also took a couple of critical swipes at Premier Bennett.

"Have you noticed that when he takes his travelling circus on the road, he never holds public meetings to enable the ordinary citizen to ask a question of the premier or cabinet," he asked. "Perhaps that's the presidential way."

Bennett leaves Victoria this afternoon for Cranbrook and a 2 p.m. cabinet meeting Thursday. The cabinet meeting will be open to the public and 10 local groups will present briefs.

The Weather

WEDNESDAY, NOV. 24

Cloudy with occasional rain. Winds moderate easterly. Tuesday's precipitation trace. Sunshine — hours 12 minutes. Recorded high and low at Victoria 8 and 1. Today's forecast high and low 9 and 5. Today's sunrise 7:35 sunset 4:26; moonrise 10:29 a.m. moonset 8:07 p.m.

East coast of Vancouver Island — Cloudy with occasional rain. Winds moderate south easterly. Tuesday's precipitation .3 mm. Recorded high and low at Nanaimo 8 and 0. Forecast high and low 9 and 5.

West coast of Vancouver Island — Cloudy with periods of rain and drizzle. Winds fresh south easterly becoming light by afternoon. Forecast high and low at Tofino 9 and 5.

North coast of Vancouver Island — Cloudy with periods of rain and drizzle. Highs near 8.

Extended outlook, Friday through Sunday — Cooler with little precipitation.

READINGS

	Max.	Min.	Precip.
St. John's	4	0	—
Halifax	5	0	—
Fredericton	4	—5	—
Charlottetown	1	—3	—
Montreal	1	—2	—
Ottawa	1	—4	—
Toronto	2	—3	0.3
North Bay	—3	—7	—
Thunder Bay	—5	—11	—
Churchill	—6	—19	—
The Pas	—6	—13	—
Kenora	—8	—12	0.8
Brandon	—4	—19	—
Regina	5	—15	—
Saskatoon	9	—11	—
Prince Albert	3	—12	0.8
North Battleford	8	—9	—
Swift Current	6	—8	—
Medicine Hat	8	—19	—
Lethbridge	11	5	—
Calgary	13	—2	—
Edmonton	8	—1	—
Cranbrook	2	—8	—
Castlegar	3	—3	—
Penticton	7	3	—
Revelstoke	2	—1	1.0
Princeton	4	—3	—
Vancouver	9	2	0.3
Prince Rupert	9	6	0.5
Terrace	4	1	4.1
Stewart	2	0	5.1
Port Hardy	8	7	38.6
Tofino	9	6	2.0
Williams Lake	4	—1	1.5
Mackenzie	3	1	0.8
Blue River	0	—3	10.9
Kamloops	4	—3	—
Dawson City	—13	—19	—
Whitehorse	1	—3	—
Fort Nelson	—8	—14	—
Fort St. John	5	—2	—
Peace River	4	—7	—
Yellowknife	—7	—9	—
Inuvik	—11	—16	—
Seattle	7	4	—
Spokane	0	—2	—
Portland	11	1	—
Portland	11	1	—
San Francisco	16	10	—
Los Angeles	20	14	—
Phoenix	27	12	—
Las Vegas	24	7	—

TIDES AT VICTORIA
(Tides listed are Pacific Standard Time)

	Time	Ht.	Time	Ht.	Time	Ht.	Time	Ht.
	H.M.	Ft.	H.M.	Ft.	H.M.	Ft.	H.M.	Ft.
23	06.45	8.5	09.25	8.0	14.40	9.4	22.15	.3
24	07.45	8.6	10.25	7.9	15.05	8.9	23.05	.8
25	08.15	8.6	11.25	7.7	16.00	8.2	23.55	1.5
26	09.00	8.6	12.30	7.4	17.00	7.5		
27	00.40	2.4	09.25	8.6	16.25	6.5	18.00	6.6

TIDES AT SOOKE

	Time	Ht.	Time	Ht.	Time	Ht.	Time	Ht.
	H.M.	Ft.	H.M.	Ft.	H.M.	Ft.	H.M.	Ft.
23	04.10	8.2	08.10	7.4	13.35	10.7	21.55	1.1
24	05.05	8.3	09.05	7.5	14.25	10.2	22.40	1.5
25	06.00	8.4	10.30	7.5	15.10	9.5	23.15	2.1
26	06.55	8.5	11.30	7.4	16.00	8.7		
27	00.00	2.9	07.30	8.6	12.55	7.1	16.50	7.9

TIDES AT FULFORD HARBOUR

	Time	Ht.	Time	Ht.	Time	Ht.	Time	Ht.
	H.M.	Ft.	H.M.	Ft.	H.M.	Ft.	H.M.	Ft.
23	07.05	11.7	12.00	8.9	16.30	10.5	23.50	.4
24	07.55	11.8	13.25	8.7	17.15	9.9		
25	00.35	1.0	08.40	11.7	14.35	8.2	18.10	9.1
26	01.25	1.9	09.25	11.5	16.00	7.6	19.30	8.3
27	02.15	3.0	10.10	11.3	17.15	6.7	20.50	7.6

500 Fund donations

Carried forward	$2523.23
Mr. and Mrs. L. Buckle	10.00
Best Wishes, C.H.	2.00
Claude H. Smith	5.00
R. M. Canova	10.00
Anonymous	5.00
G. S. Johnson	250.00
L.B.	25.00
Mrs. Doris L Pitts	20.00
Phyllis G. Francis	6.00
Katharine Gordon	20.00
In memory of Fred	5.00
Anonymous	50.00
Major F. S. Greenhouse	25.00
Anonymous	5.00
Margaret R. Wilson	5.00
Victoria Rotary Women's Aux.	50.00
M.H.D.	2.00
Total	$3023.23

INSULATE YOUR WALLS...
Through A HOLE THIS SIZE!
TOTAL INSULATION...
FOAM-FILLED WALL SPACES
You can save up to 50% of your heating costs with a thorough reinsulation (Dept. of Mines & Energy)
WARM YOUR HOME... NOT THE NEIGHBOURHOOD!!
GRANITE INDUSTRIES LTD.
516 WILLIAM ST. 384-4148

Repeat Offer!
Casabella Sale Price 39.95 ea.
An actual working terrarium, on sale again for this low price. It's an elegant showcase wherein plants and flowers flourish in all seasons. And, it's an ideal Christmas gift at great savings! Size - 39"x60"x20".
Gift Certificates
Buckerfield's Five and Ten Dollar Merchandise Gift Certificates. These are an ideal gift to give that special person who is so hard to buy for!
Bird Feeder
Sale Price 5.79 ea.
Sturdy feeder specially designed to attract many types of birds. Comes complete with hanging chain for easy installation.
Wild Bird Seed
Sale Price 5.79 25 lbs.
Top quality seed specially blended for the birds commonly found in British Columbia. 25-pound size.
Electric Indoor Hot House
Sale Price 19.88 ea.
Starts plants from leaf and stem cuttings as well as seeds while maintaining ideal growing conditions. Can be used as a terrarium with power off. It makes growing transplants easy! Size - 16"x9½"x12".
Sturdy Door Mat a must for winter weather. Each features a unique handwoven design and are an efficient way to clean your footwear.
Sale Price ..... $2.49 ea.
Dog Meal Crumbles a homogenized dog food that contains the essential nutrients your dog needs and loves. 50-pound size.
Sale Price ..... $7.95 bag
Freunde Pruner a new improved model with a light weight metal body, ideal for pruning shrubs and rose bushes.
Sale Price ..... $6.49 ea.
B & D Cordless Grass Shears a handy and convenient item for your lawn. Six blades make 6000 cuts per minute for 45 minutes. Batteries and charging unit included.
Sale Price ..... $19.95 ea.
Green Valley Soil Test Kit
Sale Price 11.95 ea.
Everything you need to do an accurate soil analysis with instructions and helpful advice.
Sale Prices in effect 'til Saturday, Nov. 27, while quantities last.
Buckerfield's LIMITED
the growing people
VICTORIA STORE
506 PANDORA
Lots of Free Parking
11-24

Malraux . . . talk is not enough

Soldier, hero, philosopher, Malraux dies

PARIS (AP) — Andre Malraux, French writer, philosopher and soldier hero, died Tuesday. He was 75.

Malraux wrote of death in his novels and confronted it himself on bombing missions against Franco Spain and once, in a hoax, before a Nazi firing squad.

The Germans staged the simulated execution after Malraux was captured during the Second World War.

Politically active almost to the end, Malraux volunteered at the age of 70 to man a tank in the 1971 war for Bangladesh independence, saying: "No one can seriously help Bengal by talking in its favor unless he also goes into combat for it." He was politely turned down.

Malraux had served as French culture minister in addition to being an art historian, philosopher, explorer, archeologist, adventurer and writer.

Recipient of France's most prestigious literary award for his masterpiece, Man's Fate, he entered Creteil Hospital a week ago for treatment of lung congestion. He suffered a blood clot Sunday night, and Andre de Vilmorin, brother of Malraux's late mistress, Louise, told reporters 24 hours later: "He still breathes but he is dead."

Like many of the characters in his books, Malraux's life was steeped in tragedy. His father committed suicide, his two halfbrothers were killed during the Second World War and his wartime mistress, Josette Clotis, was killed in a train crash at the time of France's liberation. The two sons she had by him died together in 1961 in a car crash.

Malraux flew 65 combat missions for the Republican side in the Spanish Civil War before being wounded, and faced a German firing squad in 1944 as a Resistance colonel. The execution turned out to be a hoax, but the experience inspired some of his deepest insight into man's confrontation with death.

As early as 1927, he wrote of the "essential absurdity" of human existence, almost 20 years before Jean-Paul Sartre developed his own philosophy of existentialism.

Malraux became a kind of cultural hero in France in 1927 when he set out to hunt lost art treasures in Indochina.

He enlisted in the French armored corps at the outbreak of the Second World War, was captured by the Germans in 1940, escaped and joined the Resistance.

He was captured for the second time in 1944. He was freed when the Allies liberated Toulouse and returned to the front with the Resistance.

He met de Gaulle in 1944 and helped organize the Gaullist party. He was information minister and cultural affairs minister under de Gaulle and withdrew from politics when de Gaulle retired in 1969.

Arab peace army may drive deeper

BEIRUT (UPI) — Commanders of the Syrian-dominated Arab peacekeeping force are considering plans to send troops farther south in Lebanon but want to avoid provoking Israeli military retaliation, Arab League and political sources said Tuesday.

Arab League sources indicated plans were being studied to send at least a token force to both Tyre, only 18 miles from the Israeli border, and the inland Palestinian stronghold of Nabatiyeh.

"Reports about the entry of Arab deterrent forces into Tyre are not true," an official of the peacekeeping force said. "Preparations for such a move would have to be carefully made and all parties concerned should be notified at least 24 hours in advance."

Political sources said contacts would also have to be made with the United States in order to assure Israel that the moves would not endanger her security.

Israel has said it would not necessarily object to the peacekeeping forces moving south to Tyre from their current positions at the Zahrani oil refinery about 35 miles north of the border, provided large numbers were not involved.

The Israelis also reportedly stress that Syria must make sure the Palestinians do not renew attacks on Israel from the south.

In Jerusalem, Israeli leaders briefed the cabinet in secret session Tuesday about Israeli-Syrian military moves in the border region. Military sources said the Israelis were quietly moving up troops to the border but they played down the possibility of a confrontation between Israel and Syria.

Syria charged Israel was escalating tension along the border and accused it of "scheming" to seize control of south Lebanon. In Cairo, Egyptian vice-president Hosni Mobarak said the Arabs will "not look on with folded arms" if Israel intervenes militarily in south Lebanon.

Palestinian officials said they expected the Syrians to move to Tyre and Nabatiyeh, and leftist leader Kamal Jumblatt has urged Arab heads of state to permit the positioning of the troops even farther south.

Lebanese politicians have expressed concern over the reported tension in the border region with Israel, where Palestinians allied with Moslem leftists have squared off against Israel-supported Christian rightists.

Under the terms of the recent Arab summit meeting in Riyadh and Cairo, the Palestinians will return to their camps around major cities in Lebanon and to the southern Arqoub region near Israel known as "Fatahland," where an estimated 5,000 Palestinian commandos are now stationed. They have not engaged in any significant guerrilla activity against Israel since the ceasefire in Lebanon went into effect Oct. 21.

Hostages safe, gunmen held

FULDA, West Germany (UPI) — Police early today arrested two gunmen who had held four hostages for an $833,000 ransom and led authorities on a 12-hour chase through southern Germany before releasing their captives.

The gunmen, identified as Heinz Schwerdtfeger, 29, and Heinrich Beil, 36, gave up without resistance to police at a hotel on the outskirts of Fulda, 50 miles northeast of Frankfurt, police said.

They said the ransom money, found stashed in two suitcases, was recovered.

Police sources quoted officers who went to the hotel room as saying the two men opened the door and offered no resistance.

The gunmen, who had previous convictions for bank robbery, stormed the Rechklinghausen Sparkasse bank's district branch at Marl, 130 miles northwest of Frankfurt.

Trident trio acquitted

Colonist News Services

SEATTLE — Trisha Marymoon, 24, Victoria member of the Pacific Life Community, was freed of a charge of trespassing on the Trident nuclear submarine base near here.

U.S. District Judge Donald Voorhees also freed two other alleged trespassers, ruling insufficient evidence existed to prove the cases against them. Released were Jane Meyerding, 26, and Henry Edgarton, both of Seattle.

However, three other persons arrested at the same Sept. 19 demonstration at Bangor are still on trial and five more arrested at a demonstration Aug. 8 were convicted and sentenced Tuesday in another court.

Shelley Douglass of New Westminster was sentenced to 60 days in jail, her husband James to 90 days; John William and Jo Maynes of Seattle got 90 days, and Carolyn Wildflower of Seattle was sentenced to 30 days.

The defendants told Magistrate John Weinberg they broke the law in protesting because they believe the Trident project to be immoral.

Melchers No.1 Blend

Melchers No.1 Blend is a light, premium quality Canadian whisky, blended and aged to perfection.

We're proud of our No.1 Blend. It's the finest whisky we've ever made.

Melchers
Truly Canadian since 1898.

...it was a long time coming.

STEWART & HUDSON
BUILDING SUPPLY CENTRE

SPECIAL CLEARANCE SALE

QUANTITIES LIMITED ON MOST ITEMS

SHOP EARLY

PRICES APPLY TO STOCK ONLY

All Items Subject to Prior Sale

CHARGEX master charge

Budget Accounts

Paint & Stain

Olympic Stain. Stock only. Reg. 14.50 Sale Price, Gallon 12.84

White Interior Latex Paint. Reg. 9.99 Sale Price, Gallon 8.44

White Stippletone. Reg. 10.95 Sale Price, Gallon 8.88

Doors

Prefinished 1⅜" & 1¾" Simulated Walnut hollow core Doors. All 6'8" high. 2'8", 2'10" and 3' widths ..... each 6.88

Prehung Prefinished Doors with all hardware. 2'8"x6'8" only ..... each 26.66

Factory Seconds Half Louvered and Full Louvered Mahogany Bifold Doors with Hardware.

3'x6'8" half louvered. Reg. 25.88 ..... Sale 19.88

3'x6'8" full louvered. Reg. 28.88 ..... Sale 19.88

2'6"x6'8" full louvered. Reg. 21.88 ..... Sale 19.88

Fencing

1"x6"x42" Fir-Hemlock Square Cut Pickets — Any quantity ..... each 25¢

1"x6"x36" Fir-Hemlock Square Cut Pickets — Any quantity ..... each 19¢

4' long hand split Cedar Fence Pickets — Any quantity ..... each 25¢

Green Vinyl Coated Scroll Top Fencing and Chain Link Fencing. 42"x50' long roll 28.88

Rough Cedar Posts

4"x4"x4' ..... ea. 49¢ 5"x5"x7' ..... ea. 1.66

4"x4"x5' ..... ea. 74¢ 5"x5"x8' ..... ea. 1.96

4"x4"x6' ..... ea. 88¢

Lumber

Economy 2"x4"x6' each ..... 32¢

Economy 2"x4"x8' each ..... 42¢

Economy 2"x4"x10' each ..... 52¢

Approx. 700 F.B.M. 3" x 8" Double T. & G. Cedar Decking. Complete 149.00

Approx. 700 F.B.M. 4"x6" Double T. & G. Fir Decking. Complete 149.00

Plywood

50 Sheets 4'x8'x5/16" T. & G. Standard Spruce Sheathing. Sheet 8.95

¼" Plywood Cuttings 12"x84" or 23"x48" each ..... 75¢

Electrical

250' Coil 14/2 NMD-7 Electrical Wire. Reg. 25.44 Sale Price 19.44

Duplex Receptacles. Brown or Ivory. Reg. 42¢ Sale Price, each ..... 32¢

Single Pole Toggle Switches. Brown or Ivory. Reg. 59¢ Sale Price, each ..... 39¢

75 Watt Exterior Flood Lamps. Reg. 4.99 Sale Price, each 3.88

4" Octagon or Rectangular Switch Boxes. Reg. 89¢ ea. Sale Price, each ..... 49¢

Ivory or Brown Duplex Covers. Reg. 19¢ ea. Sale Price, each ..... 14¢

Two Lamp Fluorescent Fixtures with tubes. Complete 19.88

Ivory or Brown Switch Plates. Reg. 19¢ ea. Sale Price, each ..... 14¢

Bathroom Exhaust Fan. Reg. 27.50 Sale Price 19.77

Non-Electric Bronze Finish Door Bell. Reg. 15.95 Sale Price 10.44

8" Swedish Ball Light Fixtures Sale Price 6.88

10" Swedish Ball Light Fixtures Sale Price 8.88

Entire Stock of Hanging Light Fixtures Reduced in Price to Clear.

Miscellaneous

Banquet Table Legs. Reg. 22.95 Sale Price 16.95

2'x3'x1" Thick Cork Panels. Reg. 3.96 Sale Price, each 2.96

1 ONLY 7"x25"x12' long Glue-Lam Beam 49.95

1" Panelling Nails, Blonde Colour. Reg. 88¢ Sale Price, pkg. ..... 44¢

Prefinished Wood Legs Set of Four

6" ..... set 3.55

18" ..... set 6.44

24" ..... set 8.94

50% OFF Selected Amerock Cabinet Hardware

2'x4' Blue K Lux Panels, variety of patterns. Reg. 6.96 Sale Price, per panel 3.47

32"x80" Vinyl Folding Doors. Reg. 7.77 Sale Price 5.44

20% OFF P.V.C. plumbing pipe and fittings. Drain Waste and Vent Only.

50' lengths of ½" Garden Hose. Reg. 6.99 Sale Price 4.94

Rockwell Power Tools

Rockwell 7¼" Commercial Duty Circular Saw Reg. 119.00 Model 317 99.00

Rockwell 1¼ H.P. Router Reg. 94.50 Model 250 74.50

Rockwell 1 H.P. Router Reg. 79.50 Model 200 59.50

Manufactured Homes

Now available from Stewart & Hudson in Victoria. Enquire at our contract sales office for details and free copy of our manufactured homes brochure containing 40 floor plans.

STEWART&HUDSON CHARGE&BUDGETACCTS NODOWNPAYMENT

400 GORGE RD. EAST 386-3211

Victoria hudac MEMBER

OPEN 7:30 a.m. to 5:30 p.m. INCLUDING SATURDAY

CHARGEX

Prices Effective till Nov. 30, '76 or while stocks last.

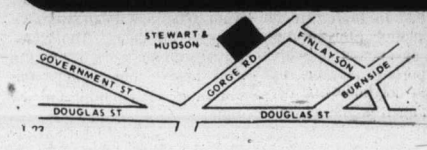

STEWART & HUDSON
BUILDING SUPPLY CENTRE

The Daily Colonist.

"An Independent Newspaper . . . The Organ of No Clique or Party"

1858 — Published every morning except Monday by The Colonist Publishers Limited at 2621 Douglas Street, Victoria, B.C., V8W 2N4. Second class mail registration number 0516. All undelivered copies or any notices respecting changes of address are to be sent to the above address. Member Audit Bureau of Circulation — 1976

RICHARD BOWER — Publisher and Editor-in-Chief

Time to look at facts

FOR THE PAST WEEK the Trudeau government has been engaged in sending out scouting parties to sound out the nation for grass root opinions and ideas on how best to tackle Rene Levesque's new Quebec government. Trying their best to appear neither as a group of scaremongers nor as mere apologists for federal policies, the scouts hope to return to Ottawa with some fresh new thoughts on how to cope with the threat of separatism.

If they are at all receptive it is not improbable that they might succeed. However, as they touch in at minor whistle stops such as Victoria to converse with the local parish pump politicians, the village pundits and opinion makers and the media — always the media — their defensive mechanism unfortunately seems to take over.

Granted it is extremely difficult for politicians (bless their partisan hearts) to remain silent in the face of strong criticism of their party's policies. Yet, in their present exercise this would be the best course for them to follow. If they held their tongues and opened their ears, they could learn a great deal.

Yet one might well wonder if this is beyond their capabilities.

When, in one breath, the scouts warn the locals that Canada would lose the St. Lawrence Seaway if Quebec leaves Confederation and in the next tell the same listeners that this won't happen because the latest CBC poll shows only 11 per cent of Quebecers are separatists, the going becomes confusing.

And when the prime minister's pronouncement that there is no way Ottawa will countenance Quebec's departure is openly contradicted by Health Minister Marc Lalonde's statement that it would be better to let Quebec go than grant it special status, confusion becomes complete.

Surely this is no time to be frightening ourselves half to death over something that may never happen, no time to indulge in fanciful speculations, no time for looking back in anger at past mistakes. Nor is it the time to bury our heads in the sand and hope that the whole issue will go away.

Rather it is the time to take a hardheaded look into the future. Facts and figures can provide the answer as to whether Quebec and the rest of Canada can survive as separate countries. After all, emotionalism may create nations but economics decide their existence.

It doesn't make sense

IF THAT DOESN'T BEAT ALL! Pierre Trudeau has been offered a sure way to regain public confidence and he refuses to listen. You'd think he would grab at the life-line thrown him by Auditor-General J. J. Macdonell but he turns from it in his floundering. Is he so confused that he can't see in the Macdonell report on government spending what to most people is the obvious move he should be making to restore credibility in his administration?

Mr. Macdonell doesn't lay all of the blame on the present government for the deterioration of controls on the use of public money by the federal bureaucracy. The slippage began before the 1968 start of the Trudeau years. But since then the situation has become, in his words, critically serious. He says current financial management practices are "grossly inadequate" and demand immediate remedial action.

This is from a man whose dedication to serving the best interests of the country can hardly be questioned but whose answer to the loss of effective control of the public purse is being ignored.

It doesn't make sense.

As Mr. Macdonell says, with the appointment of a highly qualified overseer of spending, a person who is recognized as such by the government, accounting agencies and the auditor-general himself, and who is given full co-operation by the government, Canadians could reasonably expect an improvement in the administration of their affairs.

An overseer, or comptroller-general as Mr. Macdonell suggests the new position be called, would have equal status with deputy ministers although, in view of the state of financial disrepair described by the auditor-general in the offices of government, a step higher would seem to be in order because it is at the deputy level where the faults begin.

His further recommendation that a comptroller-general report directly to the President of the Treasury Board hinges on the office having the complete co-operation of the cabinet.

Why then is Robert Andras, the present holder of the board presidency, saying the government is unsure whether a financial comptroller would be responsible to Parliament or the government?

As far as that goes, either would be acceptable provided the findings of the new office and recommendations from it were acted upon without further beating around the incompetency bush, which is precisely what the government is doing in its appointment of a royal commission to submit an interim report a year from now on the spending controls fiasco.

It doesn't make sense.

Mr. Macdonell already has supplied the meat of the problem and teeth to take care of its toughness.

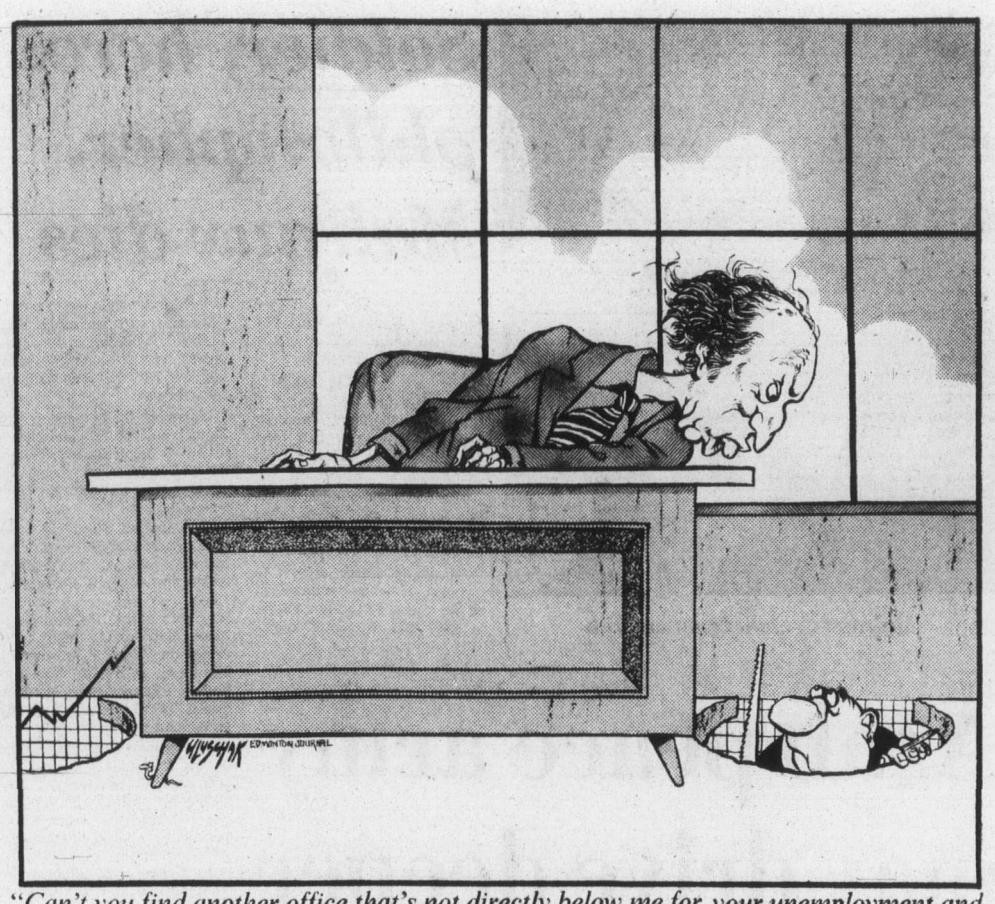

"Can't you find another office that's not directly below me for your unemployment and cost of living chart room?"

'Disaster unlimited'

The results of secession

By EDWARD CARRIGAN from Toronto

Every so often in the past 16 years, some unthinking anglophone Canadians have said that the Canadian nation should be dissolved in the interests of purging it of its French-speaking element. When terrorist bombs exploded in Westmount in 1963, strident demands were heard that the country should be torn asunder, and Quebec cut adrift. When the visit of Queen Elizabeth to Quebec City in 1964 produced some disturbances, the same shrill voices were heard. In subsequent years, calls for national disintegration have surfaced when contention has arisen about the place of the French-speaking population of Quebec in Canada.

★ ★ ★

Such abandonment of reason may have momentary appeal, but the results of national dismemberment would plunge the nation into disaster unlimited. Canada was built as one nation, and the effect of countenancing secession would be like rending living flesh from a healthy body.

Montreal, an urban concentration of almost 3,000,000 people, was built within 30 miles of the Ontario border, at the confluence of the Ottawa and St. Lawrence Rivers, to serve a bungeoning Canadian economy steadily extending westward. If the cities of Quebec had been built to serve only the province of Quebec, Quebec City would be larger than Montreal.

Industries throughout Canada have been structured to find a significant share of their market in Quebec, and the sudden deprivation of that market would occasion wrenching damage to innumerable Canadian industries, in innumerable cities and towns.

★ ★ ★

The Quebec provincial product this year will be worth around $40 billion, and its loss to Canadian producers would result in the bankruptcy courts of Canada reeling under the added load, and unemployment lines lengthening in every region of the nation.

Canada's national debt, in the event of national disintegration, would pose problems for banks, insurance companies, pension funds and other financial institutions which have invested much of their reserves in the bonds issued by the national government.

The crumbling away of the Canadian national entity would leave the national government lacking the resources to service those bonds, with the direct result that most institutions which had any significant percentage of their reserves committed to them would be in danger of going bankrupt, and the monies on deposit with them being made worthless. The loan-granting capacity of such institutions would virtually disappear, with immediate and devastating impact upon investment.

★ ★ ★

Canada is experiencing a significant leakage of capital, as many Canadians firms despatch their funds to more equable economic climes. In the event of national disintegration, or even the threat thereof, the loss of investor confidence would precipitate a massive flight of capital. A reduction of Canada's external debts over time might be warranted, but a political crisis would cause a deluge of capital outflows, as foreign investors reclaimed their funds before they became worthless, and Canadians sought to prevent a drastic diminution in the value of their assets.

The valuation of the Canadian dollar, owing to the collapse of economic activity, and the massive flight of capital, would plummet, probably to no more than 50 cents (U.S.). There are strong arguments for a moderate devaluation of the Canadian dollar, but not for its collapse.

In a word, national disintegration, or even a crisis threatening it, would create an economic depression in Canada worse than the depression of the 1930s. An unemployment rate of at least 25 per cent, and a drop in their capital income of more than 30 per cent would be among the inevitable economic consequences.

Rene Levesque has admitted the force of this assessment by incorporating in his program provisions for a common market with the rest of Canada, and a common currency. But common currencies and common markets can only be administered by strong national governments. One of the few successful examples of a common market, the European Economic Community, was established as a prelude to political unification, moving in exactly the opposite direction to that proposed by Levesque.

Canada needs the huge Quebec market, and Quebec is dependent upon the rest of Canada as an outlet for such manufactures as textiles, clothes, shoes and furniture, which cannot readily find other markets owing to relatively high labor costs.

No modern nation has quietly disintegrated into its constituent components when threatened by seccessionist forces. In 1968, when Levesque was asked if Pontiac, a largely English-speaking county of Quebec, would be allowed to secede from Quebec, he responded with a loud no. A modern, sophisticated nation can no more be dismembered than eggs can be reconstituted from an omelet.

★ ★ ★

Some commentators have raised the possibility of Canada quiefly negotiating its own dismemberment, but no precedent exists fo such a move, although separatist movements are numerous, with such nations as Spain, France and India each harboring several of them. Secessionist movements are born of malice, and sustained in passion. National dismemberment would be conceived in passion, and policy conceived in passion cannot be carried out in moderation.

A united Canada will never preside over its own disintegration. The forces of enmity would be turned aside. It would reject any effort to destroy it, and if terrorist forces resorted to force, it would exercise the right of self-defence and defeat them.

Canada in the next couple of decades must take its place in the front rank of world nations, and its progress toward this place must not be deflected by the forces of hate.

Today in History

By The Canadian Press

A mass raid by the Super-Fortresses of the United States Army Air Force wreaked severe damage on Tokyo 32 years ago today—in 1944—during the Second World War. This was the first land-based attack on the Japanese capital and was launched from Saipan in the Marianas, 1,500 miles away. In spite of the great distance each aircraft carried six tons of bombs.

1972—Anik I communications satellite reached its final orbital position.

1973—William Richards Bennett was elected leader of the Social Credit party in British Columbia.

Gradual change

Peking thaws toward Moscow

By DEV MURARKA from Moscow

Peking's announced intention to move toward normalization with Moscow must have brought some warmth to the hearts of Soviet leaders standing on Lenin's mausoleum on a cold, wet, dark and miserable morning to review the traditional Revolution Day parade in Red Square.

The message of greeting from the Chinese has dramatically altered the perspective on Sino-Soviet relations, and is sure to give Washington much pause for reflection.

★ ★ ★

The message of greetings is traditional. But for the first time in many years, Peking dropped preconditions for improvement in relations. This is the most important thing as far as Moscow is concerned. In 1974, for instance, the message called for Soviet military withdrawal from territory claimed by China. The demand was rejected.

Last year, the Chinese message, although published in full by the Soviet press, still contained a reference to the border dispute.

This year, all these matters were ignored in the Chinese message which simply called for better state-to-state relations on the basis of five principles of peaceful co-existence, despite differences on "question of principle," namely ideology.

Peking has clearly avoided a complete about-face. There is continuity with the old policy in the insistence on official state-to-state relations (but not party-to-party ties), but Moscow feels that its efforts to conciliate China after the death of Mao have now paid visible and big dividends.

The Chinese message is pregnant with meaning for the Soviet leaders. In the first place, the way is now open for a constructive dialogue between the two sides. Secondly, it is clear that Peking does not want Moscow to hurry or to use too much pressure in speeding up normalization. Peking has let it be known that the moment has not yet arrived when Peking can talk about party-to-party relations and bury ideological differences. So Peking will continue to spurn such moves publicly.

At the same time, the greetings make it clear that Peking would not be too offended by the Soviet need to show that it is ready for more ideological ties.

Soviet experts understand that the new leaders in Peking need time to prepare the Chinese people for the coming changes in Sino-Soviet relations. After all, they cannot be suddenly switched to calls for friendship with Moscow, having grown used to the image of the Soviet Union as the enemy of China.

★ ★ ★

Significantly, Tass took special trouble on Nov. 7 to inform its readers that on the preceding day, Peking television showed a "Soviet documentary" on the October Revolution and that the documentary is also going to be shown in Chinese theatres all over the country.

For Peking to decide to show a Soviet documentary on a Soviet theme indicates that work has begun to prepare the Chinese people for a gradual easing of relations between the two countries.

The Russians clearly feel that they have gained some important political leverage. But perhaps the most important result of the Sino-Soviet moves is that it simultaneously increased the leverage of Moscow and Peking against Washington. If Peking and Moscow can sustain this momentum toward normalization, even if only very slowly, the leverage of both will become greater in the coming months and years.

It is possible that both Moscow and Peking have made their mutual moves partly as insurance against the uncertainty of America's future policy under Jimmy Carter. Peking perhaps feels even more insecure in this respect than Moscow. Soviet experts are suggesting that Peking's change of public attitude toward Moscow may have a lot to do with Henry Kissinger's attempts to exacerbate Sino-Soviet differences. As such, Peking has given a negative answer to Washington. This suits Moscow very well indeed.

OFNS Copyright

I Beg to Differ

Airport enthusiast

By FRANK LOWE from Montreal

Some wives love fine crystal. Other wives love fine linen.

My wife loves airports.

You see, my wife travels a lot as part of her job. That is fine with me. The only time complications arise is when I happen to be able to accompany her. Then a slight edginess marks our otherwise perfect relationship.

It is all caused by her obsession with airports.

In the days when I was travelling solo, I never had any problems. If I got to the airport at least 10 minutes before my great iron bird lifted into the air I figured I was ahead of the game.

★ ★ ★

But not my wife. She has to get to an airport a good 90 minutes prior to departure time.

This kind of fetish can upset a husband no end. I mean, our flight is scheduled to leave at 7 a.m. The night prior to take-off I hear my wife on the phone. She is ording a cab to be at our door at 4:30 a.m.

When I ask why we have to embark at this barbarous hour my wife, the expert, explains. We should allow at least an hour to get to the airport in case we run into floods, tornadoes, or avalanches, all of which are very common in our area every several hundred years.

I point out that this still brings us to the airport about 90 minutes ahead of time. She explains by saying mysteriously that "one never knows" what might crop up at the airport.

We might have trouble fighting our way to the ticket counter through the mob of night cleaners, for instance.

Anyway, this means that I am rolled out of bed on departure day at the cheery hour of 3:30 a.m. My pillow hasn't had a chance to get warm. And my mood is not enhanced, as I grope my way by the touch system to the kitchen, to hear my wife admonish: "Don't dawdle so—the cab will be here any minute."

The airport, after we get there without encountering any natural disasters, is not exactly a hive of activity. My wife invariably asks where all the people are. I suggest that they are probably still in bed.

The cafeteria is closed. I sob quietly. But not my wife. She is busy exploring. She comments on the fine trim of the structural steel beams in the place. She likes the big windows which give me a great view of a lot of blackness.

It occurs to me that she is having a high old time.

★ ★ ★

But — again that awful word—dawdling is out of the question. Once our tickets have been processed by a very surprised and not too cheerful clerk, we must bustle through the security check and get to our departure bay.

When we get there my wife begins to get nervous. She looks out to the runway and complains that our plane isn't there. I tell her not to worry—our plane at this moment is taking off from Toronto airport and will be here in about an hour's time, as intended.

Then, as we are the only people in the place, she frets that perhaps we have come to the wrong departure point. I point to the sole attendant, who is sneaking a snooze on the floor. I suggest she kick him gently in the ribs and ask if we are in the right place.

Then I try to snooze. But those new-fangled, body-molded plastic chairs are not for snoozing. Your head either falls forward, and you start to choke, or it falls backward with a snap that threatens to send it rolling along the floor.

★ ★ ★

My wife says she likes the waiting room's color scheme. "So cheerful." She admires the drapes. "So homey." She checks the rest room facilities. "So clean."

As, through a haze of weariness, I listen to these chirpy comments I hallucinate. My wife is talking as though she was looking at a possible new home. Do you suppose she likes the place so much she will buy it—and I will spend the rest of my life in an airport?

Finally a plane reluctantly appears. I swear that it, too, is yawning. My wife pouts and mentions that it isn't a 747, just an itsy-bitsy Stretch S. I ask her to check to make sure that whatever it is has seats, those kind of seats that are soft and recline so a fellow can get to sleep in time to be shaken awake and asked if he wants breakfast.

Finally we are aboard and, just as I am drifting off, I hear my wife say:

"You've never landed at Pilots' Despair before. You'll love the quaint little airport there."

The Now Society

He's a banker, but not hopelessly.

Anyone there?

From Winnipeg Free Press

The transmitters of the Viking space craft on Mars which have been sending back such fascinating information for the last few months will now be silent for a while. Mars is entering its dark phase, moving around behind the sun, and photographs and radio transmissions will be blacked out at least until mid-December.

The great question remains unanswered: Is there life on the red planet? Information from the spacecraft indicates that it is perhaps possible, but we still do not know for certain. Perhaps it is just as well. The thought that there might be life on Mars has inspired some great stories which would lose something if our scientists found that they cannot be true.

But even if, when the transmissions resume around Christmas, the evidence indicates that there is no one out there, those of us who do not want to believe it can still have grounds for doubt: The transmitters do not work during the dark phase, and perhaps the Martians only come out at night.

Gorde Hunter

OUR LIBRARIES are filled with the wisdom of the ages. Receptacles of brilliant minds, treasure chests of the world's best entertainment and by far the best dollar bargain east of anywhere you care to name.

There are, however, times when we are all given to wonderment as to the selection process, knowing that all libraries can not possibly contain all works. Our university libraries, for instance, should be highly selective of material, if for no other reason than the fact they are funded from the tax dollar.

If the University of Alberta library in Edmonton can be judged as a norm for all university libraries, some of those tax dollars are being used in a most peculiar way.

In the periodicals section of the U. of A. library, a veritable plethora of nonsensical minutiae. Peruse, at your own leisure and risk, the following selected choices.

"Mortality rates of vultures killed on high-tension power lines in the Transvaal."

"The species of fleas found on Dublin dogs."

"Sexual behavior in continuously cycling rats."

"Usual laboratory exposure to a rabid skunk."

"Acid saliva, perspiration and deteriorating French horn."

"Can a bloodhound distinguish identical twins?"

"How to participate in National Venereal Disease Awareness Month."

"Transforming curves into curves with the same shape."

"Prevalence of bee-sting allergy in 4,992 boy scouts — plus, prevalence of bee-sting allergy in 2,010 girl scouts."

"Sobriety as a symptom of alcohol intoxication."

"The after-pleasure of suicide."

"Inheritance of star-gazing in Japanese quail."

"Measurement of disease in animal populations based on interviews."

"Swedish group tells how they do it at home."

There now, isn't it nice to know your hard-earned tax money is being put to such magnificent educational use? The second observation is that the library selection committee is ripe for a padded room . . .

★ ★ ★

THEN OF COURSE, there are others ready for the shrink — those who will wittingly purchase a Christmas present at least as goofy as the pet rock craze of last year. There is a United States entrepreneur who is marketing $3 packages which contain two Mooseberries. These are dried, germ-free moose droppings and he calls them "mooseltoe." With each package you get a brief history of the product . . .

★ ★ ★

THE CONTINUING SAGA of the hospital site brings about a small bit of information that must surely shock those on the hospital board. While that board was still discussing the qualities of sites, the provincial government had already taken an option on the Helmcken Road site. That happened away back in May of this year . . .

★ ★ ★

HE DIDN'T WIN, as usual, but somebody should give credit to Joe Richards for his dogmatic attempts to win elected office in Victoria. Seems to me that Joe Richards has now gone to the polls six times.

And while he has yet to win, I admire him for wanting to serve his community and for the effort he puts into each and every campaign. They call it dedication and nobody will ever be able to accuse Joe Richards of a lack of dedication . . .

★ ★ ★

I HAVE THIS THING about magicians. They fascinate me with their legerdemain, and one of the most entertaining I've come across in some time in Tony Eng. He performed at a recent Barbershop singers party and had them all mystified with his skill. — and skill it is. The hours of practice necessary to create the illusions must be long and tedious, but the final production proves the worth . . .

★ ★ ★

THERE IS POSSIBLY some hope in Ottawa after all. Health Minister Marc Lalonde, a strong federalist, stated it would be better to break up Canada rather than to favor Quebec with special status.

"I think we have to make up our mind — have it complete," he said. "Either we stay in the system and make it work or, you know, we break it."

Not very pragmatic from a Liberal party viewpoint, but Lalonde at least showed, in this instance, that he is above party politics and the hope is Lalonde will be able to convince the rest of his party of the intelligence of his approach. There is enough special status for Quebec at this time without adding more in any further attempt at pacification.

Pick of Punch

"Now that Jimmy Carter has been elected, it could do a lot for our image!"

Like some plundering army desert marches in Africa

By DAVID LAMB from Kibwezi, Kenya
The Los Angeles Times

Like a plundering army, the desert is on the march through Africa, taking as its booty the meagre hopes of impoverished people and leaving in its wake the barren, sandy expanses that speak of misery.

It is a slow, centuries-old transformation that changes lives as well as land — and yet one can actually see the ecological balance tilting as deserts, which already occupy 12 per cent of the earth's surface, encroach on the boundaries of civilization.

In northern Africa, once the grassy breadbasket of the Roman Empire, the Sahara is growing by at least 250,000 acres a year. Over much of the continent, weather satellites have detected a constant cloud of fine, reddish particles blowing toward India. The particles have been identified as topsoil, and a layer of topsoil takes up to 1,000 years to replace.

Here in southeast Kenya, the fires that twinkle along the Chyulu Range tell much the same story. The once-fertile land, ravaged in a decade by drought and over-grazing, can no longer support the villagers' cattle and goats.

The villagers, in order to sustain themselves and their diminishing herds, have turned to the forests — cutting them, burning them, transforming them into 50-pound bags of charcoal for export to Saudi Arabia.

By devastating the forests, as in a good part of east Africa, the people are only hastening what the scientists call desertification — the creation of desert land through human activity. (The creation of desert by any phenomena — man-made or natural — is called desertization.)

The absence of forest decreases rainfall. The absence of roots quickens the erosion of topsoil and the land turns a sun-baked red and, finally, to desert. The process is complete.

There is nearly unanimous agreement in the scientific community that deserts on all six continents are expanding, but there is no consensus on the reason. Some blame climatic changes. Others cite man's abuse of the environment. Still others believe the phenomenon is cyclic because the ages-old deserts have always grown and shrunk and shifted at the mercy of nature's many forces.

"I believe man is more to blame," said Mostafa Tolba, executive director of the UN Environment Program, whose world headquarters is in Nairobi. "After all, it is he who is aggravating what nature is doing."

According to UNEP, nearly one-third of the earth, supporting upward of 600 million people, is arid or semi-arid. With some deserts advancing as much as 10 miles a year and with only 2.9 per cent of the earth's land under cultivation (only 30 per cent is suitable for cultivation), the continued encroachment of the desert has serious political, social and economic implications.

Ironically, it is the already impoverished nations that suffer most. Their fragile relationship with the land makes them most susceptible to famine and starvation. Famine, the U.S. Central Intelligence Agency said last year in a report on climatic changes, could lead to social unrest and global migration, sometimes backed by force.

♦ ♦ ♦

"Desertization is a fairly basic concept and the causes are pretty well known and the solutions are pretty straight forward," said Chris Dunford, a University of Arizona ecologist at UNEP headquarters. "But to implement those solutions requires almost a revolution in the social and economic forces that now exist."

Scientists who believe that desertization is a result of climatic change note that England's growing season has been shortened by two weeks since the 1950s, that monsoons recently have dumped uncommonly little rain on India and parts of China and that a global cooling trend is apparent, particularly in the Northern Hemisphere. Further, they say, the world's average temperature is now 7 to 10 degrees higher than it was during the great ice age 5,000 years ago.

Others dismiss this theory, arguing that climatology is too new a science to relate the past to the future. They say that the climatic changes now are cyclic repititions.

"Besides," said Jack Mabbut, an Australian scientist at the UNEP offices, "to hold nature solely responsible for desertization is to be fatalistic. It's the same as saying we might as well wait for it to happen because there is nothing we can do."

To determine what can be done, scientists from 100 nations will meet next August, probably in Nairobi, for the first global conference on desertization. The delegates' concern will be how to stop the advance of the desert rather than how to reclaim the existing desert. Toward this goal, UNEP will need $2 billion over five years, according to sources in Nairobi.

Some of the solutions to be discussed are "green belts" around marginal areas, better land management, satellites to detect topsoil movement and the creation and control of "mini-climates" under plastic domes.

To the editor

Appraising Socreds

It was interesting to read the comments of G. R. Hunter and his survey of Social Credit's first year in office (Nov. 6, 1976. Page 5). I would like to correct some of the more obvious errors in his (or her) letter which, at best, borders on a cynical appraisal of the past year.

We did indeed have a wet, cold summer, but this was not the fault of the present government.

I have taken the opportunity of asking, not only the motel operators, but the tourists themselves as to why there was a dropoff in tourism. The answers I got were Bicentennial, Olympic Games, high costs and poor service by operators on the island. The raising of the ferry rates did not appreciably deter visitors.

As for unemployment in B.C., rather than having its worst year, it is now down below the national average. B.C. has dropped from a high of 9.8 to its present 7.3. Hardly an increase.

Mr. Hunter continues using innuendo as fact: The inferred cynicism that tens of thousands of acres of farmland in B.C. "disappeared" in the 50s and 60s is patently rubbish.

Mr. Hunter's quote, attributed to Oscar Wilde, is, like most of his statements, not quite correct. What Oscar Wilde said was, "What is a cynic? A man who knows the price of everything and the value of nothing." As a cynic, Mr. Hunter, you should have known that.

Maybe you should read Lady Windermere's Fan again, for in the preceding act, Wilde states "We are all in the gutter, but some of us are looking at the stars."

T FLOOR,
2—3228 Wicklow,
Victoria.

Holdup

As a citizen of the Western Community I resent the action and attitude taken by Saanich representatives on our Helmcken Hospital site at the Nov. 10 meeting of the Capital Regional Board.

The position taken by the Saanich representatives would indicate they are more interested in dollar figures than services to people. Thank goodness for Mr. McClelland's decision on this hospital site.

To have a handful of persons who are not representative of a community hold up a necessary service because of the weight of their votes is certainly most undemocratic.

It might be interesting to the Saanich representatives to know that when they arrive at the municipality boundary there are 40,000 people on the other side who need and require a hospital and these people are more than willing to share this hospital with others.

MRS. LILLIAN JAMES,
114 Burnett Rd.,
Victoria.

Support

An open letter to the Hon. Bill Vander Zalm:

Here is a letter of support from a second generation Canadian who is with you all the way on your comments re the PQ victory in Quebec. You were taken to task for expressing what I think are the feelings of so many of us in Western Canada. I think, too, you made it clear that you were speaking as an individual, and I hope you will never be intimidated by those who would have you remain discreetly silent — we already have a carload of politicians who will never dare to tell it the way it is.

For years now we have been a divided nation with the ten provinces making separate deals with Ottawa, with being forced to live with federal policies we have no say in, and here in B.C. made to feel like a colony of Eastern Canada. Now Rene Levesque can load that gun he'll be holding to Ottawa's head with an endless supply of ammunition and I'll bet the staggering bill for the Olympics will head the list!

We changed the flag we grew up under, now have two official languages (except Quebec), our children don't know the words to our national anthem, and all this was much against our wishes. Canada united? Not very. Which brings me to the point that I agree with you that it is ridiculous to say we would regret a separate Quebec.

MURIEL M. ARMSTRONG,
4353 Northridge Cresc.,
Victoria

Children?

What is the world coming to when political blackmail is being used to hold up the building of a hospital in my community?

I have seen children pull a similar stunt in their childhood games when one child has the ball and bat while the other child has the yard to play in.

The minister of health has stated the new hospital will be built on the Helmcken site.

According to Saanich this site will cost Saanich dollars in order to upgrade the services in that part of the municipality.

It would appear that the Saanich representatives on the Capital Regional Board hold more votes than those of the Western Community representatives and are using these votes as a club to receive funds from the provincial government to offset municipality costs in upgrading services in the approaches to the Helmcken site.

As a resident of the Western Community I find this ludicrous.

For the building of this hospital to be held up for this reason is shameful.

Have these people lost sight of the need for this hospital for all people in order to justify the non-upgrading of adjacent services in the past?

Come on children, let's get on with the building of this badly needed facility.

F. C. JOHNSON,
2635 Selwyn Rd.,
Victoria.

Not really

Have I missed something? Reading about the PQ election in this morning's Colonist, I read the remarks made by "Newfoundland premier Joey Smallwood." Last I heard, Mr. Smallwood was being invited back into the Liberal fold.

Was your reporter doing some wishful thinking on the part of Mr. Smallwood . . . or does he know something that we and the people, including the legislature, of Newfoundland don't know?

M. J. FAULKS,
367 Third St.,
Courtenay.

Ed. Note—For all who wrote or telephoned, the word former was accidentally dropped ahead of Newfoundland premier Joey Smallwood.

Usage

The teaching of English in our school systems these days is deplorable, and not only at compulsory attendance levels.

One hears university graduates, teachers, lawyers, and others who seemingly have had enough education to know that the word "lay" is a transitive verb, and that one does not "lay in bed". A bird lays eggs, or one lays something on the table.

Yet so many people now talk about "laying in bed" instead of lying in bed. Schools seem to have given the impression that one only uses the word "lie" or "lying" when speaking of falsehood.

This wrong use of "lay" instead of "lie" is so widespread these days, that one is driven to the conclusion that those who teach teachers do not themselves know any better. Thus teachers are giving children bad instruction in the use of our language instead of correct usage.

J. MILLBOTTOM,
1340 Pemberton,
Victoria.

Minister's decision 'wise' on Helmcken hospital site

It has been recently suggested that I have not spoken out on behalf of my constituents regarding the proposed hospital on Helmcken Road.

On numerous occasions I have spoken with the minister of health regarding hospital care for the Western Community. Further, on Sept. 21, I attended a public meeting in the View Royal Community Hall, and spoke in favor of the proposed hospital on Helmcken Road.

My reasons for meeting with the minister and speaking out at a public meeting are as follows:

1. — The citizens of the Western Community are presently without adequate acute care hospital facilities.

2. — At the public meeting of Sept. 21 the residents of View Royal clearly expressed their desire to have the View Royal Community Plan amended to allow for construction of a hospital at Helmcken Road.

3. — When cost factors are considered, the Helmcken Road site is superior to the McKenzie site for the following reasons: (a) Land — Helmcken $550,000, McKenzie $2,500,000; (b) Access — Helmcken. The Trans-Canada Highway program will be completed before the Helmcken Hospital is operational. Ample visitor parking will be provided, as undoubtedly will excellent bus service to and from the Western Community. Further, when light rail is instituted to the Western Community the service will run several blocks south of the proposed site, the same cannot be said for the McKenzie site. One must also consider distance for employees, doctors included. It has been suggested that it takes 20 minutes to travel to the Helmcken site, however, I must point out that it takes just as long to travel to the McKenzie site. Clearly when the above factors are considered, the Helmcken site is far more accessible to the people it will serve; (c) Hydro — Helmcken. A check with B.C. Hydro will confirm there are no additional costs required to the Helmcken site; (d) Sewers — Helmcken. While sewers must be constructed at the Helmcken site, it is undoubtedly cheaper to service that area now than at a later date; (e) Fire protection — the quality of fire equipment in the Western Community is as good or better than fire equipment in the four core muncipalities. A check with your local fire chief will confirm; (f) Water — Helmcken. Served by two main independent water reservoirs and lines that are 48" and 36". A hospital could hook up to both and receive a 100 per cent fire rating. McKenzie — Served by a 12" water main up Douglas Street (built in 1880) and then reduced to 8" water main on McKenzie.

I feel the minister has made a wise decision. It is paramount that we all support him and get on with the job of providing a service to the Greater Victoria area. Let us not be held up any longer by some members of the Regional Board playing political chicanery with an essential service.

LYLE KAHL, MLA,
Esquimalt.

Look again

Next Thursday we'll be opening our newly designed showroom. It's **the** place to see the latest designs and innovations in kitchen and bathroom cabinets. We'll show you labour and space saving ideas that will help and delight you, in a range of prices to suit any budget.

As a door-opener we're having a vanity sale. Our Canadiana white vanities will be on sale at one third off the regular price. For example: a vanity that normally costs $90.00, we will be selling it for $60.00. Sale ends at 5 p.m. on Wednesday, December 1, 1976.

Drop in and see us — after visiting our showroom you'll know why there are more fine quality Citation cabinets in western Canadian homes than any other make.

Showroom hours:
8 to 5 Monday thru Friday 9 to 1 Saturday

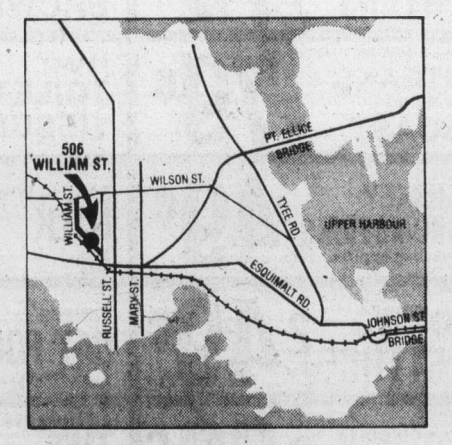

Citation Cabinets Ltd.
506 William Street, Victoria, V9A 3Y9 (604) 386-3538

CITATION CABINETS

Tighter controls urged for fishing

VANCOUVER (CP) — There is little point to a proposed $300 million salmon enhancement program if the fish produced are caught by foreign fishermen, says the Canadian Institute of Forestry.

The Vancouver section of the institute made this point in a brief to a public inquiry conducted by Environment Canada into the proposed federal-provincial program.

"There is little point in investing money in increased production and rearing of young salmon if the resulting adult salmon are caught by fishermen from other countries," stated the institute.

"The program must consider the problem of coastal fishing limits for foreign fishermen. Tighter control of the domestic fisheries catch must also be considered while the fish resource is being built up.

"Catch of salmon food species such as herring must also be regulated in our coastal waters."

The inquiry was the last in a series in 17 locations in B.C. this month.

Federal fisheries consultant Glenn Sinclair, chairman of the inquiry, told Monday's opening session that the program staff aims to complete its planning report in mid-January.

He said he hopes the actual program to increase salmon stocks can start in April if government approval is given. The objective is to bring stocks back to their 1900 level through both natural and artificial techniques.

"At this stage we're trying to build a strong case for salmon enhancement on the West Coast," said Sinclair.

7:00 WEDNESDAY

BARETTA

6

chek TELEVISION

VANCOUVER ISLAND

—CP

Early icers

Taking to the ice on the Rideau Canal a little early, this unidentified young couple are among the first of thousands who will glide down the frozen waterway this winter. Ice is still a little hazardous as it isn't properly frozen in some places.

Metric housing on way

The B.C. Housing Corporation will build 134 townhouse units on Burnaby Mountain in Greater Vancouver next year, with construction conforming for the first time to full metric specifications.

Metric standards will be required in the construction industry after Jan. 1, 1978, and the Burnaby project will provide industry and governments with a practical assessment of the changeover from feet and inches to metric measurements.

The housing corporation will publish a report of its experiences in building the townhouses. Central Mortgage and Housing Corporation will monitor the project throughout its construction.

The units will be the first to be developed on some 200 acres of government-owned land in Harold Winch Park on the south slope of Burnaby Mountain.

WANTED!
Rover 2000 automatic.
Must be clean and top notch condition.
598-6237

Millers

AIM FOR THE BEST in RECEIVER PRICES

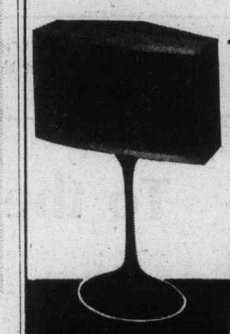

BOSE

The Bose 901 Series III

A combination of technological advances make possible the outstanding performance of the 901 Series III. The result of this technology is a driver with greater efficiency, higher precision of response characteristics, smoother frequency response, and lower distortion than the previous outstanding Bose driver. The combination of the helical voice coil and precision assembly results in an efficiency so high that a 15-watt amplifier can now produce the loudness that previously required a 50 watt amplifier.

And the smooth, controlled frequency response characteristics in combination with the new active equalizer provide a still more accurate reproduction of the timbre of musical instruments. Includes active equalizer

$1200 set

Small response irregularities are rendered inaudible by acoustic coupling of nine matched full-range drivers.

One driver on the front of the speaker provides the small proportion of direct sound needed for proper localization.

Eight drivers on the two angled rear panels reflect sound off back and side walls of the listening room.

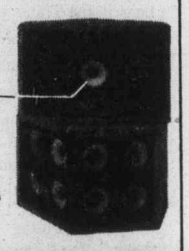

Millers THE RECEIVER PEOPLE

726 YATES ST.
388-6295

Western FOOD

772 Goldstream Ave., Langford
AT WESTBROOK SHOPPING CENTRE

Prices Effective Nov. 24, 25, 26, 27

Open Weekdays 9 to 9, Sat. and Sun. 9 to 6

We reserve the right to limit quantities

AYLMERS SOUP Mix and Match — Consomme, Chicken Noodle, Cream of Celery, Tomato Rice ..... 4 TINS 89¢

GRADE A CHUCK STEAKS lb. 65¢

GOV'T INSPECTED CENTRE CUT PORK CHOPS lb. 1.39

GRADE A CROSS RIB ROAST lb. 95¢

CARNATION 2% SKIMMED MILK Tall Tin 3 for 1.00

FRESH GROUND BEEF lb. 59¢

CHASE & SANBORN COFFEE 1-lb. bag 1.69

FRESH MEATIE SMALL SPARE RIBS lb. 97¢

IMPERIAL MARGARINE 3-lb. block 1.39

SMOKED PORK PICNIC lb. 67¢

KRAFT 1000 ISLAND SALAD DRESSING 16-oz. jar 89¢

FRESH CUT UP OR WHOLE LOCAL FRYERS lb. 79¢

CARNATION HASH BROWN 2 bags 2 lbs. 69¢

FRESH PORK BUTT STEAKS / PORK BUTT ROAST lb. 79¢

DELSEY TOILET TISSUE 4 rolls 89¢

TURKEY DRUMSTICKS 5-lb. bag approx. ... lb. 49¢

PACIFIC POWDER MILK 5-lb. bag 3.69

CALIFORNIA LARGE HEAD LETTUCE 2 For 49¢

PAMPER CAT FOOD Ass't Flavours 5 tins 1.00

NO. 1 CHIQUITA BANANAS 2 lbs. 29¢

ORANGE FLAVOURED TANG CRYSTALS 4—3½-oz. pkgs. pouch 89¢

SNO-BOY NO. 1 BROCCOLI lb. 33¢

JOHNSON BABY SHAMPOO 350 ml. 1.89 reg. 2.49

Gardom orders report

Attorney-General Garde Gardom said Tuesday he has asked for a report on the decision to stay a charge of criminal negligence against Richard Redekop of Vanderhoof.

Gardom would not comment further on the renewed controversy over the death last July of Coreen Thomas, 21, a member of the Stoney Creek Indian reserve.

An inquest into the woman's death found Redekop, 22, negligent on the grounds that he drove too fast through a crowd of people walking along a road to the reserve.

No charges were laid after the inquest until the victim's father, Peter Thomas, laid a charge of criminal negligence against Redekop.

Last week, the regional crown counsel stayed the charge, saying there was not sufficient evidence to prosecute.

An Indian association on the Stoney Creek reserve is demanding that the crown proceed with the charge.

Youth, 18, convicted of theft

An 18-year-old Fairfield youth was convicted by a Victoria County court jury Tuesday of theft from a 48-year-old man in Beacon Hill Park on April 22.

David Edward Wilson, 1418 Brooke, had been accused of robbery with violence against Allan Parliament. The jury returned the lesser verdict of theft after deliberating 55 minutes.

Judge Peter Millward had outlined four possible verdicts for the jury — guilty of robbery with violence, guilty of theft, guilty of assault, or not guilty — and the jury returned once to the courtroom to listen again to his remarks on the possible verdicts.

Wilson will be sentenced in the latter part of January when the judge returns to Victoria and a pre-sentence report is available. Until then, Wilson is free and must report once a week to a bail supervisor.

U.S. detonates mini N-bomb

LAS VEGAS, Nev. (AP) — The United States exploded a small underground nuclear device at its Nevada test site today. The weapons-related device was exploded at 1,040 feet below Yucca Flat, some 100 miles northwest of here. The blast — the U.S's 13th this year — was equal to about 20,000 tons of TNT.

C+C=V
SEE THURSDAY-FRIDAY PAPERS
11-23

HOW TO LOOK VERY, VERY EXPENSIVE

FINAL 4 DAYS

The Tip Top credo has long been "to tailor suits of the finest cloths with the greatest skill, in the serious fashion of the day, and to sell them for prices that represent outstanding values".

With that in mind, our entire new collection of Henley and Leishman vested suits is a masterpiece.

There are plains, pin-stripes, chalk-stripes and multi-stripes. There are flannels and gabardines. The suits shown are pure wool flannel. The natural choice.

Buy a Tip Top suit and save up to $30. No one will ever know but you.

$148.96 SAVE $25

$169.98 SAVE $30

TIP TOP

USE YOUR CONVENIENT TIP TOP ACCOUNT.

Tip Top, Chargex, MasterCharge and American Express Cards Accepted

Hillside Mall and 1412 Douglas St.

11-24

Davis rises to defence of Vancouver land deal

Canadian Press

B.C. Transportation Minister Jack Davis has defended the North Shore land deal near Vancouver, made when he was federal environment minister, which is under criticism by the auditor-general.

Davis said Tuesday Ottawa's acquisition of 55 acres was still a good deal for the Squamish Indian band — from whom the land is leased — and for all the people of the West Coast.

He said it was a great site for a Pacific Environment Centre. What was annoying was that other areas of Canada have federal environment centres but not B.C.

Davis
. . . 'good deal'

The former federal minister said "the auditor-general quite rightly is saying 'look, this money was put out to secure the land and nothing has happened.' Well, nothing has happened because I was defeated. And because since then no one could have cared less about developing an environment centre on Canada's West Coast."

Davis said the federal acquisition stopped the westward expansion of Vancouver wharves right up to the Lions Gate bridge, and even if the land stood empty, it was better than having the waterfront filled with industrial development.

He said he hopes that eventually an environment centre will be built on the site.

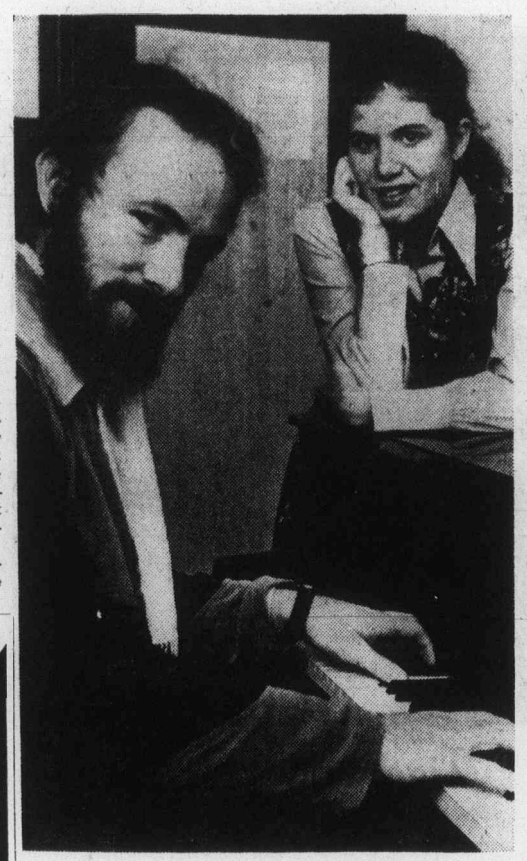

— Colonist photo by Ian McKain

Sample with Cathy Lewis

Jazz musicians to play tonight

Victoria jazz fans will get a chance to hear nine musicians playing in two groups tonight at the Victoria Conservatory of Music at Craigdarroch Castle.

Pianist Bill Sample is leader of both the seven-member Le Petit Bateau de Jazz and the eight-member Le Grand Bateau de Jazz.

Joining Sample in the small group are Tim Stacey on bass, Bob Brown on drums, Dan Hudson on percussion, David Keen on tenor sax, Tom Williamson on trumpet and flugel horn and Cathy (Boat) Lewis on vocals.

In the larger group are Sample, Stacey, Hudson (drums), Williamson, Wally Eurchuk on Alto sax, Keen (tenor sax, clarinet and soprano sax), Gordie Clements on baritone sax and clarinet and Lewis.

Sample said the groups were formed in the late summer and had their first performances at the Art Gallery of Greater Victoria in October.

He said the groups play a wide range of styles but that he does the arrangements himself.

Tonight's concert starts at 8 and tickets are $2 each.

Province rejects water system bid

The Nanaimo region and French Creek water system boosters got the word Tuesday afternoon—their proposal has been rejected by the municipal affairs department.

In a memorandum to Municipal Affairs Minister Hugh Curtis, assistant deputy minister John Taylor noted that after a detailed review of the domestic water project "the recommendation of both the planning and financial division is that it be rejected."

Taylor added, with comment, "The cost per connection (under the proposal) will be $4,636."

Curtis released Taylor's memo after charges were made by Nanaimo Region administrator Wally Illott that the government appeared to have declared an unofficial moratorium on grants for new water systems.

Taylor replied by listing cash amounts paid to municipalities and regional districts for domestic water supplies.

In 1975 $1.3 million was expended, $3 million will be paid out in 1976 and as you are aware we are projecting $4 million for 1977," the memo states.

The Taylor memo also challenged a statement by Nanaimo Region Board chairman Paul Smith who had warned communities thinking of installing water systems not to include a provincial grant when estimating the annual cost to consumers.

"We have to question the assumption that the provincial grant will be coming in," Smith is reported as saying." To present such a (water) proposal fairly the people in the area should be shown the costs without the grant and (then) if the grant comes in it will cost them less."

Smith went on to say that government grants were "permissive" rather than obligatory," the province does not have to provide the grant to every water system each year."

Taylor said, "it was established as a condition at the inception of the program that all water proposals be referred for the inspectors' approval prior to going to referendum."

Once the project has received departmental approval and the approval of the people, the grant is automatic.

"Certainl there has never been any indication that once the project is approved and is eligible for the grant this grant would not be paid annually," Taylor wrote.

Taylor admitted his review of the French Creek project had taken longer than it should. Details of the project were received from departmental planners in July but Taylor didn't complete his review until Nov. 9.

"I can offer no defence for the time period involved in this review but I can assure you it will not occur again," the memo states.

Curtis said it should be remembered that the municipal affairs department has a total staff of 60 to handle problems of all municipalities and regional districts in the province.

Taylor did not give details of reasons for the rejection of the French Creek water project except to say: "A report was received from our planning division at the end of July and, subsequent to that, financial reviews have been conducted in conjunction with a very heavy borrowing program for this (Nanaimo) regional district.

"The Nanaimo region, including Parksville and Qualicum Beach, has processed some $32 million in sewer and water loan authorizations in the latter part of 1975 and (early) 1976."

SPECIAL NOTICE

2 NANAIMO-VANCOUVER

CLIP AND SAVE

INTERIM FALL SCHEDULE

To familiarize our crews with the new MV "Queen of Cowichan" the following schedule will be in effect between Nanaimo and Vancouver.

Effective TUESDAY, NOVEMBER 23 to MONDAY, DECEMBER 6 inclusive.

LV NANAIMO (DEPARTURE BAY)		LV VANCOUVER (HORSESHOE BAY)	
6:30AM	3:30 PM	6:30 AM	2:00 PM
8:30	5:00	7:15	4:00
9:30	6:00	8:45	5:45
11:00	8:00	11:00	8:00
1:00 PM	10:00	1:15 PM	10:15

Ten sailings daily from each terminal.

NOTE: Last sailing from Nanaimo (Departure Bay) 10:00 PM
Last sailing from Vancouver (Horseshoe Bay) 10:15 PM

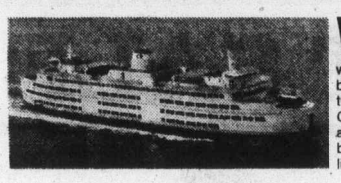

WINTER SCHEDULE

will commence Tuesday, December 7th with both British Columbia Ferries' newest ships, the "Queen of Coquitlam" and "Queen of Cowichan" in service, offering greater car and overheight vehicle capacities than ever before on this route. Schedules will be published and advertised in advance.

British Columbia Ferries

For information phone

VANCOUVER 669-1211 VICTORIA 386-3431 NANAIMO 753-1261

Advertising brings product information to you

CANADIAN ADVERTISING ADVISORY BOARD

Island Saw Co.

617 Chatham Street 385-5500

7-6

IT'S HERE

1977 HONDA CIVIC

TAKE A HONDA JOY RIDE!

NUMBER ONE IN SMALL CAR SALES IN CANADA

DELIVERED VICTORIA

$3422

HONDA CAR CENTRE

909 YATES 386-6707

11-23 (D.L. 846A)

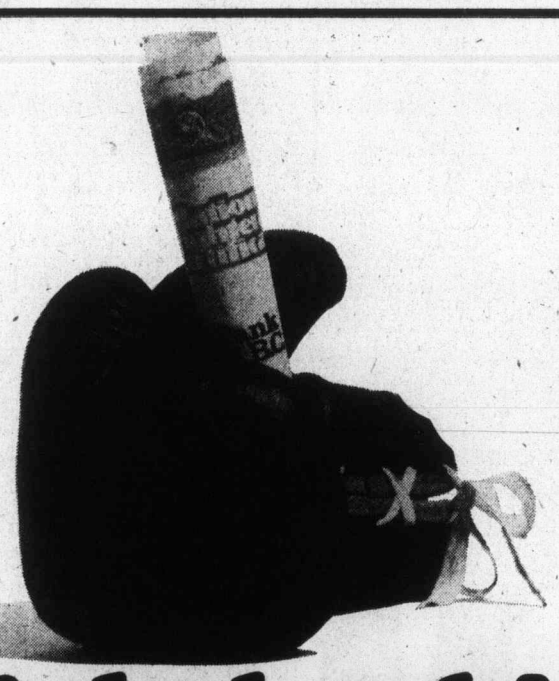

Fight back!

Here's a great one to five year combination to help you fight inflation. Bank of B.C. gives you a fighting chance against inflation with their exclusive Inflation Fighter Certificates. Bank of B.C. Inflation Fighter Certificates give you guaranteed high-yield interest on your money, then when The Cost of Living goes up, *we give your interest an extra punch!*

1 to 5 year terms. Guaranteed high-yield returns.
First of all, we'll guarantee you high-yield interest returns on deposits of $1,000 or more for terms of one, two, three, four or five years (check your nearest branch of Bank of B.C. for current rates). We'll pay you interest semi-annually, on June 30th and December 31st, or interest can be deferred until maturity. On deposits of $5,000 or more, if you wish, you may receive your interest monthly.

Then, when The Cost of Living goes up, your interest goes up!
Your annual high-yield interest return is guaranteed. But each year—on your Certificate's anniversary date—we give your interest an extra punch! Your interest received in the preceding year will be adjusted by the percentage increase in The Consumer Price Index, as published by Statistics Canada.

Here's how your Inflation Fighter Certificates work.
We don't know what the increase in The Consumer Price Index will be next year, but just as an example let's use the 1975-1976 figure of 6.5% (based on November 1st, 1975 through October 31st, 1976). If you deposited the $1,000 minimum at a guaranteed annual rate of 9½% (current 4 year rate), your return would be as follows;

Guaranteed interest return: $ 95.00
Inflation adjustment: 6.18
Total annual interest paid: $101.18

or 10.12%

Sign up today, at your nearest Bank of B.C. branch.
Inflation Fighter Certificates are available only at your nearest branch of Bank of B.C. Stop in today, and let us give your savings some inflation fighting punch!

Inflation Fighter Certificates

The high-yield term deposits with inflation-fighting punch!

Bank of B.C. Canada's Western Bank

Victoria — 752 Fort Street
H.J. STEELE
Manager Phone: 388-5511

Victoria — 1327 Douglas Street
V.E. BROEDER
Manager Phone: 388-7341

$1.20 won't BUY a garden shed

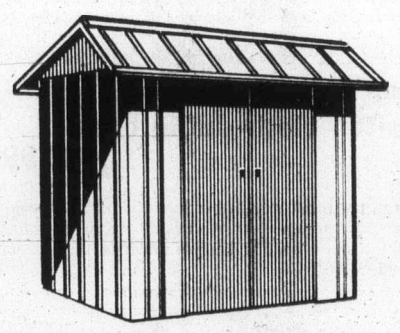

but it can SELL one!

Garden equipment is easy to sell in Victoria — city of gardens. If you have a garden shed or tools you no longer need, they will be sold promptly when you place a brief, descriptive Classified Ad in this paper.

$1.20 FOR TEN WORDS
One insertion in BOTH
Victoria's daily newspapers!

PHONE 386-2121
Monday through Saturday 8 a.m. to 6 p.m.
Classified Advertising Dept.

Victoria's Two Daily Newspapers
THE DAILY COLONIST and VICTORIA TIMES

EATON'S

meet author Bruce Hutchison in Eaton's on Friday, Nov. 26

Canadian writer and Victoria resident, Bruce Hutchison, will be in Eaton's Book Department between 12 and 12:30 p.m. to sign autographs.

His new book, "Far Side of the Street," is "an account of a long, varied and improbable lifetime in a rough frontier society, in Canada's modern cities and remote wilderness, in foreign lands, and often at the centre of great events."

Books, Dept. 205,
Lower Main Floor

THE FAR SIDE OF THE STREET

being the twilight memories and rambling reflections of a working newspaperman, wherein he offers an unsophisticated, candid account of a long, varied and improbable lifetime and takes a last, fond look at his Halcyon Country.

BRUCE HUTCHISON

Atlantis didn't exist: Cousteau

ATHENS (UPI) — French oceanographer Jacques Cousteau Monday debunked the legend of Atlantis after completing 13 months of underwater archeological exploration in the Aegean sea.

"We find the Atlantis myth interesting from a human standpoint, but I believe the story was a model for a future society, not a historic fact," Cousteau told a news conference aboard Calypso, a former minesweeper converted into a research vessel.

"The only text of the legend is in Plato, who was a philosopher and theoretician of the ideal society," he said, "it is amazing how the story has lasted."

Archeologists believe the story of Atlantis, a civilization supposedly submerged after a natural disaster, may refer to a volcanic explosion on the Greek island of Santorini (Thera) around 1450 B.C., which coincided with the collapse of the Minoan civilization on Crete.

"There is nothing to be found of Santorini even," Cousteau said. "Our divers found everything covered in a thick layer of lava."

Cousteau's team made 1,500 dives and spent more than 300 hours underwater aboard a "diving saucer," a midget submarine, during a $1.8 million dollar project to survey and film undersea antiquities in the Aegean.

The team carried out underwater exploration of an ancient harbor on the island of Dia off Crete and surveyed the island by helicopter.

"I believe Dia was the main harbor for the Minoan palace of Knossos, where merchandise was unloaded and stored for transfer to the mainland in small boats," Cousteau said.

"But in my opinion the island was abandoned when the population grew too large, trees were destroyed for fuel and shipbuilding and erosion ruined agriculture," he said.

At the island of Pseira, further east, the divers found a "wall" of Minoan pot shards about 80 yards long, buried in sediment.

"Looking at that mass of pottery you could imagine how a tidal wave engulfed the harbor and its ships," Cousteau said.

— CP

Tiger tale

Jason Jordan, 13, of Lawrence Road, was winner of contest to name latest addition to Metro Toronto Zoo — six week old Siberian tiger cub — and officially christened it Giliak.

Spray poll cash waste

WASHINGTON (UPI) — Two U.S. consumer product safety commissioners are unhappy over the release of a poll showing that many Americans want a ban on aerosol sprays containing fluorocarbon gases.

Both commissioners Barbara Frankin and David Pittle favor such a ban and have been on record that way for some time, but they think the $18,000 survey, released last week was immaterial to the decision the commission must make on the issue.

Franklin said it may have been a waste of money this late in the game.

The poll was released at a news conference called by the pollster, Dr. Walter de Vries. That same day, the commission was meeting in executive session on a petition from the Natural Resources Defence Council for a ban on fluorocarbon aerosols under CPSC jurisdiction — mostly household cleaners.

The de Vries survey of consumer attitudes in 37 states showed that more than half of those polled are either willing to ban such products, or have already cut back on their use.

The commission disagreed over whether to turn the matter over to the environmental protection agency and came to no decision. Technically the commission must decide the matter by Friday or the NRDC can go to court to force a decision.

Pittle said his main objection was that the survey is "important but not material." Safety decisions, he said, should be based on the evidence, not just on what people think.

While he's in favor of finding out what people think, he added, the survey may have erred in asking the public's perception of the fluorocarbon-ozone controversy, a "highly technical, scientific and controversial" matter.

Franklin also suggested that some of the survey's questions may have been biased against the aerosol industry.

Commission Chairman S. John Byington defended both the survey and its release, however, saying "consumer research has an important role to play in the development of public policy." He added that the survey was a "pilot effort" to determine consumer attitudes beyond the aerosol question and it was not timed to be released the very week the commission is coming to a decision on the matter.

When it comes to insurance it's Dominion for Life

...in Victoria

call Paul O'Connor 386-1441

THE DOMINION LIFE ASSURANCE COMPANY

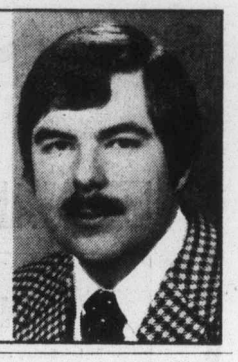

At-home or outdoors. Eaton's has the clothes to match a man's lifestyle.

EATON'S ANNIVERSARY GIFT SALE

CLEARANCE

Boys' Nylon Jackets

at a Saving Now!

7.99

Hand washable, 100% nylon outer shell, 100% acrylic pile lining. Features adjustable sleeve length with full zipper front. Hood and slash pockets have pile lining trim. In colors of green or navy with orange trim. In sizes 5-6X.

Boys' Wear, Dept. 210, Third Floor

Men's classic hooded melton cloth duffle coat

49.99

Warmth without weight because it's made of wool-and-nylon melton cloth with plaid lining. Finished with toggle closings and zipper underneath. Navy or camel. Sizes 36-46

Men's Wear, dept. 429, Main Floor

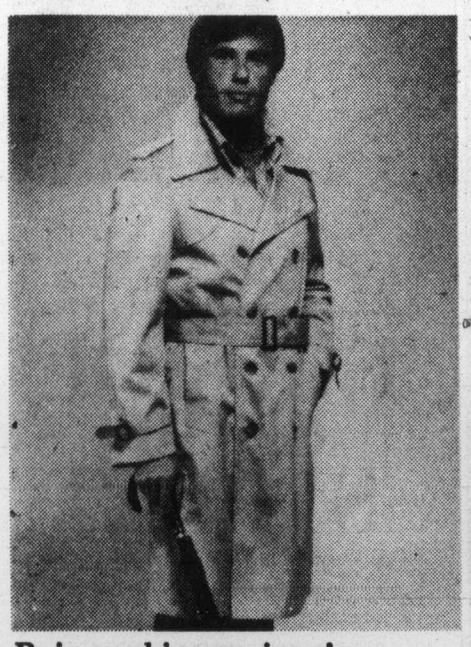

Rain or shine savings! Men's all-weather coat only

69.99

Classic double-breasted styling with shoulder epaulettes. Treated polyester-and-cotton for water and stain repellency. Buckle sleeve tabs. Beige or navy. Full belt, slash pockets. 36-46.

Men's Wear, dept. 229, Main Floor

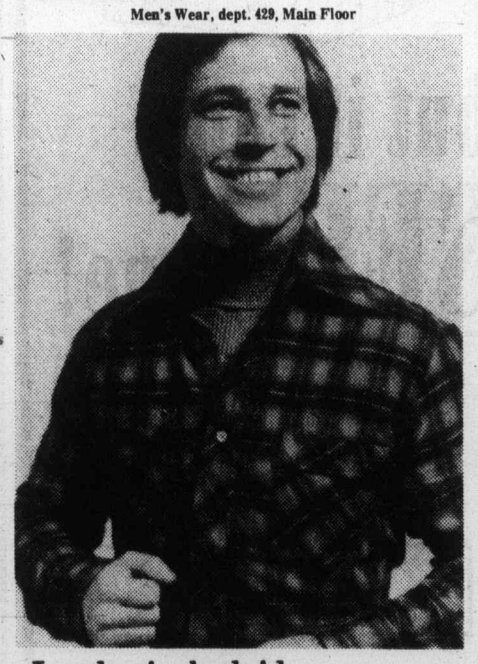

Lumberjack plaid sportsman shirt special

10.99

The kind of shirt with roll-up-your-sleeves durability. Cotton flannel sportshirts in red, blue, beige plaids. Small, medium, large and extra large.

Men's Casual Wear, dept. 428, Main Floor

After a long, hard day slip into something comfortable . . . a 'seconds' robe specially low priced at Eaton's

There are many different styles to choose from. One to suit him for sure. Short judo robes. Long freedom-loving caftans. Knee-length wrap-around robes. With or without hoods. This robe selection is classified as 'seconds' due to slight flaws, stains or discolorations. But these minor imperfections shouldn't impair the looks or the wear of the robe. And you can save substantially on these 'seconds' robes at Eaton's. Now.

14.99

Men's Furnishings, dept. 228, Main Floor

BUYLINE 388-4373. Store Hours, Daily: 9:30 a.m. to 5:30 p.m. Thurs. and Fri. Shop 9:30 a.m. to 9:00 p.m.

Burchill tells federalists:

Canada just another fat cat

Canada is just another fat-cat nation adding to the world's problems rather than trying to solve them.

A Victoria audience that was left with this rather harsh impression Tuesday night was also told that if the country really wanted to do anything to help reduce inequality it should:

- Change its ways and dump its wealthy partners;
- Take a serious look at increasing the well-being of poorer nations;
- Switch the emphasis from the normal world aid program to tackle something more important — a change in traditional attitudes;
- Accept the bitter truth that it just isn't worthwhile trying aid some third world countries.

Writer and lecturer Prof. Charles Burchill told a public meeting sponsored by the Victoria World Federalists that Canada had consistently supported policies that made the rich nations of the world richer and increased poverty in the poor nations.

"Canada should change both her policies and her partners," he said.

Burchill dealt with poverty on a panel that included Dr. Hugh Keenleyside, one-time technical assistance administration director-general for the United Nations, and David Anderson, former provincial Liberal leader.

Anderson, dealing with pollution, also became involved in the world aid topic because of the difficulty for undeveloped countries to sacrifice badly-needed crops and other production for the sake of environmental control.

He said Canada "must make the hard choice" of not assisting some undeveloped nations because such aid was not being used for the good of the people.

Because of the form of rule in some of these countries, the aid offered was simply enriching those who needed it least, he said, and as a result, the necessary domestic steps were not being taken.

Anderson said he found it difficult but necessary to say that little could be accomplished with Canada's present foreign aid program. Before it could be successful, something had to be done about changing "traditional attitudes" in the countries concerned.

He also warned that the industrialized western world was actually afraid of third world development because it might change the world structure on which their present economic stability was based.

Burchill said some of Canada's biggest undertakings were aimed at helping the wealthy nations and not those in need. He referred to the James Bay Power project and proposed Mackenzie Valley oil pipeline, which he said would be for the benefit of the United States.

If there was to be proper global partnership, there must be better distribution of wealth to undeveloped countries, assurance that programs of help were achieving their purposes and a reassessment of these purposes, as well as the agencies doing the work, he said.

Keenleyside, who spoke on population problems, said the governments of some nations still took pride in the size of their populations. This, he said, and "a variety of other stupidities" had much to do with the continuing threat a growing population posed for the world.

He gave as an example the head of an unnamed state who boasted that if its population of 1.5 million could grow to 2.5 million, "we'll get a Pepsi-Cola factory."

While not much was known about China, it appeared that country might now have more control than any other country over population growth, Keenleyside said.

"The little red book (Mao's teachings) has been more effective, perhaps, than any other book written on the population problem."

Keenleyside repeated the fears of others that the world could be heading for disaster if the population problem wasn't overcome.

Expansion recommended for Cedar Hill clubhouse

Saanich's parks and recreation committee will recommend to council that $50,000 be taken from Saanich's contingency fund for improvements to the municipally-owned Cedar Hill Golf Club.

In addition, the committee is asking council to renew Saanich's request for a provincial grant equal to one-third of the total construction cost, estimated at $152,000.

Mayor Ed Lum said he had "every confidence" that the grant would be provided.

Improvements to the club will include adding a second floor to the clubhouse, constructing a pro shop west of the clubhouse, building a lounge and two fireplaces on the second floor, adding a sun deck, and enlarging kitchen facilities.

A private meeting room and lounge for members only will be set aside, although committee chairman Fred Severson said anyone would be allowed to use the enlarged facilities.

The municipality, Severson said, would have control over the building and the pro shop, and would receive revenue from their operation. Saanich would also oversee construction of the building by Aske Construction Ltd.

The Cedar Hill Golf Club membership is pledging $50,000 to the planned improvements. An additional $25,000 will be decided on at a general meeting of club members on Jan. 10.

The $152,000 estimate for construction costs includes carpeting but not furnishings or drapery.

The grill area of the kitchen will be improved, and the menu enlarged. Ald. Roy Wootten told the committee he was glad of that, because he was "tired of eating hot dogs" when he visited the club.

Since $270,000 from the contingency fund is to be allocated for construction of a new firehall, the $50,000 for the clubhouse would come from remaining funds.

Grant to cut rents for co-op

A $93,142 government "high-impact" grant will lower rents in the James Bay Housing Co-operative by 19 per cent, Municipal Affairs and Housing Minister Hugh Curtis said Tuesday.

The grant for the 28-unit project will be paid over an eight-year period. The project, on Dallas Road, is about two-thirds complete and should be ready for occupancy early next year.

With the grant, rents should range between $310 a month for two-bedroom units and $350 a month for three-bedroom units.

Curtis said combined federal government programs of a 10 per cent capital grant plus an eight per cent mortgage plus the provincial government's four per cent land lease and the high-impact funds "have produced affordable housing for the middle-income family."

"This is what co-operatives are all about," Curtis added. "The idea of joint ownership, then individual leasing of units from the co-operative, gives the members the responsibility of management."

EATON'S

You'll find lots of gift ideas at very special prices during

EATON'S ANNIVERSARY GIFT SALE

Exclusive to Eaton's. The new "Telstar Classic" video sports game now on sale

Revolutionary concept in home entertainment that turns your TV screen into a playing field. Flip the switch, select your game. Tennis. Hockey. Handball. Vertically controlled paddles keep the game fast moving. Features dual control dials, variable racket/bat size, sleek woodgrain console design. Connects onto any TV. Use your handy Eaton's account to save today.

79.99

Sporting Goods, Dept. 261, lower main floor

Recheck the Big 16-Page Flyer Delivered in the Weekend Papers. Don't Miss any of the Great Values!

Opening hour specials

On sale Wednesday only 9:30 a.m. to 10:30 a.m. While quantities last. Personal shopping only.

Pick up a disposable flashlight and save
99¢
In blue, orange, green, yellow, purple. Limit 2 per customer.
Sporting Goods, Dept. 261, lower main

Snuggle under a new comforter, now only
9.99
Washable, non-matting comforters have 100% cotton shell, polyester fill. Limit 1 per customer.
Budget Store Linens, Dept. 967, budget store

Start out your Ayds reducing plan, save
2.49
Vitamin and mineral plan of 104 pieces. Chocolate, chocolatemint, butterscotch and vanilla flavors. Limit 2 per customer.
Drugs, Dept. 212, lower main floor

Gift priced one-year diary with key, just
1.39
Handsomely bound diary with gold color clasp. Keys included. Limit 2 per customer.
Stationery, Dept. 208, lower main floor

Specially priced 12" dinner taper candles
2 for 39¢
In red, green and white for Christmas table elegance. Limit 6 per customer.
Stationery, Dept. 208, lower main floor

Ceramic planter pot on special now, only
2.59
4" pots in floral design are made in the U.S.A. Limit 1 per customer.
Garden Shop, Dept. 280, main floor, home furnishings building

Buy needed gift wrap for Christmas
1.47 pkg.
Specially priced gift wrap assortment of 15 sheets, 20x28". Limit 2 per customer.
Red Basket Shop, Dept. 208, main floor, home furnishings building

Delicious low-cal jubes on sale at
69¢ lb.
Assorted fruit flavours are super treats for the kids. Limit 2 lbs. per customer.
Candies, Dept. 214, lower main

All purpose shampoo fluid, a good value
2.22
Cleans rugs, upholstery, painted surfaces, windows and more. 64 oz. Limit 2 per customer.
Floor care, Dept. 258, main floor, home furnishings building

Get round or square cushion forms, just
99¢
Approx. 13" size forms with knife edge are specially priced now. We reserve the right to limit quantities.
Draperies, Dept. 267, second floor, home furnishings building

Clearance of girls' wear, sizes 2-6, at
1.99
T-shirts, sleepwear, skirts, blouses and swimwear. Limit 3 per customer.
Children's Wear, Dept. 210, third floor

Pierre Cardin knit sportshirt specials
9.99
Choose from 3 different styles. Beige, brown, rust, green, powder, navy. S.M.L.XL. Limit 3 per customer.
Men's Furnishings, Dept. 428, main floor

Cream and Sugar Set on sale now
Set 5.82
Royal Albert 'Old Country Rose' pattern only. Now's the time to complete your set! Limit 2 sets per customer.

Max Factor bubble bath, gift boxed
3.99
Box of 8 California fruits that burst into bubbles. Limit 2 per customer.
Cosmetics, Dept. 216, main floor

Dainty chains 14" and 16" sizes at
1.89
Dainty chokers in assorted designs have gold fill over sterling or sterling finish. Limit 2 per customer.
Jewellery, Dept. 215, main floor

Paint roller kits can save you time
1.55
7½" kit includes tray, handle, sleeve and corner roller. Limit 2 per customer.
Paints, Dept. 274, lower main

Bath mat sets to give or keep, now
3.99
Machine wash and dry sets have non-skid backing, regular size seat cover. Limit 1 per customer.
Budget Store Linens, Dept. 967, budget store

Buy basic pull-on slacks for value
1.99
Comfortable elastic top pull on style are wash and wear. Broken sizes. Limit 3 per customer.
Budget Store Sportswear, Dept. 946, budget store

A hamburger patti press saves time
2.99
Makes pressing patties a snap. With 8 reusable discs. Limit 2 per customer.
Housewares, Dept. 254, main floor, home furnishings building

Now pick a pair of fluffie slippers at
3.99
Warm and cozy orlon acrylic slippers with foam rubber backing. Pink, blue, gold. 5-10. Limit 2 per customer.
Women's Shoes, Dept. 238, floor of fashion

Fashion shirts now at a special price
6.99
Black, taupe, rust, orange, wine, white, beige or brown. 10-18. Limit 3 per customer.
Popular Price Sportswear, Dept. 545, third floor

Polyester prints for Christmas sewing fun
99¢ yd.
45" 65% polyester/35% cotton prints on special. We reserve the right to limit quantities.
Fabrics, Dept. 233, third floor

Bicycle rucksack specially priced
1.99
12x18" nylon construction rucksack has drawstring closing. Folds to 7x5. Limit 2 per customer.
Sporting Goods, Dept. 261, lower main

Hartz Mountain Kitty Litter in 10-lb. bag
1.29
An economical, absorbent deodorant. Limit 2 bags per customer.
Pets, Dept. 354, lower main

At these sale prices, you can afford to give the gift you really want to give.

EATON'S ANNIVERSARY GIFT SALE

Looking for that great fitting coat and haven't found it yet? You'll find it at Eaton's clearance of misses' and women's quality leathers and stylish cloth coats. Trenchcoats, big coats, duffles and classic coats to name but a few that will save you lots!

49.99 to 199.99

Misses'/Women's Coats, dept. 344/444, Floor of Fashion

Quality and Savings always go hand in hand with these well-known manufacturer's leather handbags. On sale now at Eaton's

26.99

A **Fashion handbag** with two outside pockets, top zipper closing, and detachable shoulder strap. Black or tan.

B **Swagger bag** with double handles and clasp closing. In black, brown, tan.

C **Classic dress bag** with gold color handle and detachable shoulder strap.

D **Shoulder bag** for all reasons, all seasons. In black, brown, tan.

Handbags, dept. 217, Main Floor

Assorted Co-ordinates by Well-Known Manufacturers

9.99 to 29.99

Choose from jackets, pants, skirts, blouses and sweaters in the group. A greta addition to your wardrobe! Colors of blue, rust, mulberry and grey. Sizes 8-16.

Sportswear, Dept. 246, Floor of Fashion

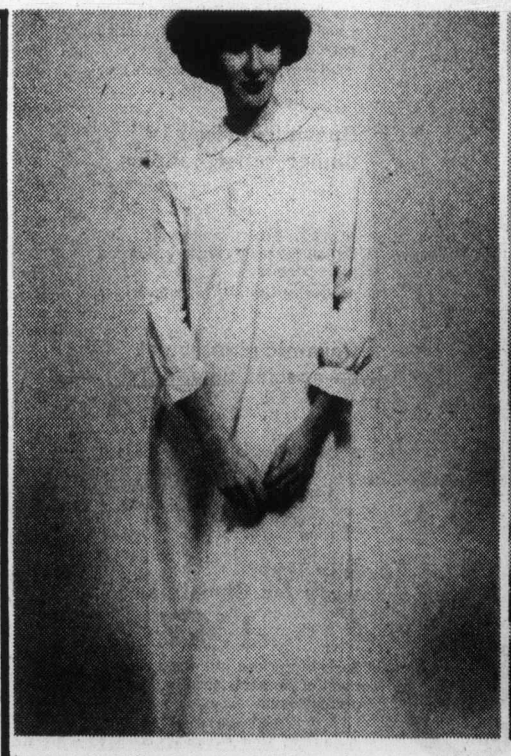

Curl up comfy in this long brushed nightgown

9.99

Cosy warm, cuddly soft nightie with shirred yoke and button placket front. Pink, blue, sunburst, mint. S.M.L.

Lingerie, dept. 209, Floor of Fashion

Warner's Starkers seamless bra special

5.79

Smooth and light bra with cross-over front. Beige or bronze. B34-36, C32-36.

Daisy Fresh brief, M.L.XL. White or beige. 5.99

Body Fashions, dept. 609, Floor of Fashion

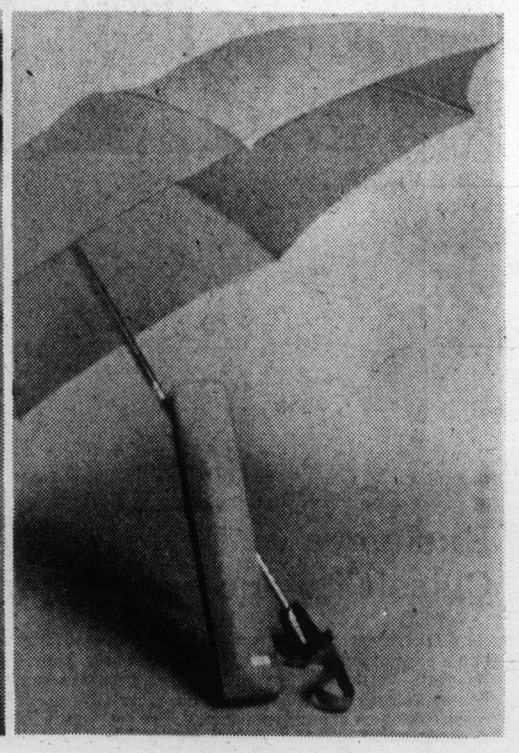

Sale! Discontinued Knirps umbrella only

11.49

Don't be caught in a sudden downpour. Keep a Knirps umbrella handy in your purse. Choose from prints and plains.

Handbags, dept. 217, Main Floor

THREE TO GET READY.
Spence BOWMAN Dobson
C-FAX 1070
MORNINGS

The Daily Colonist.

Section 2 Wednesday, November 24, 1976 Page 11

"See PETER POLLEN FORD for Values You'll Brag About"

'Send dollar and smile'

The United Way campaign committee decided at a special meeting Tuesday to "prick the consciences" of Victorians who promised to give money but never did during the six-week campaign that ended Oct. 22.

On Sunday and Monday the United Way will make a 48-hour "saturation appeal" to Greater Victorians to boost donations over the top.

The United Way is short of its $800,000 campaign goal by $40,000.

Campaign chairman Robert Siddall said United Way is not reopening the campaign. Ninety radio spot announcements are planned for the 48-hour period.

"We're not trying to hammer the whole community till they are sick of us," Siddall said Tuesday.

"The United Way represents the youth, handicapped, and aged of Greater Victoria — those who can't protect themselves," he continued.

"Our goal is almost within reach. This is a last-ditch effort. We're asking that people just send us a dollar and smile," he said.

— Barry Casson photos

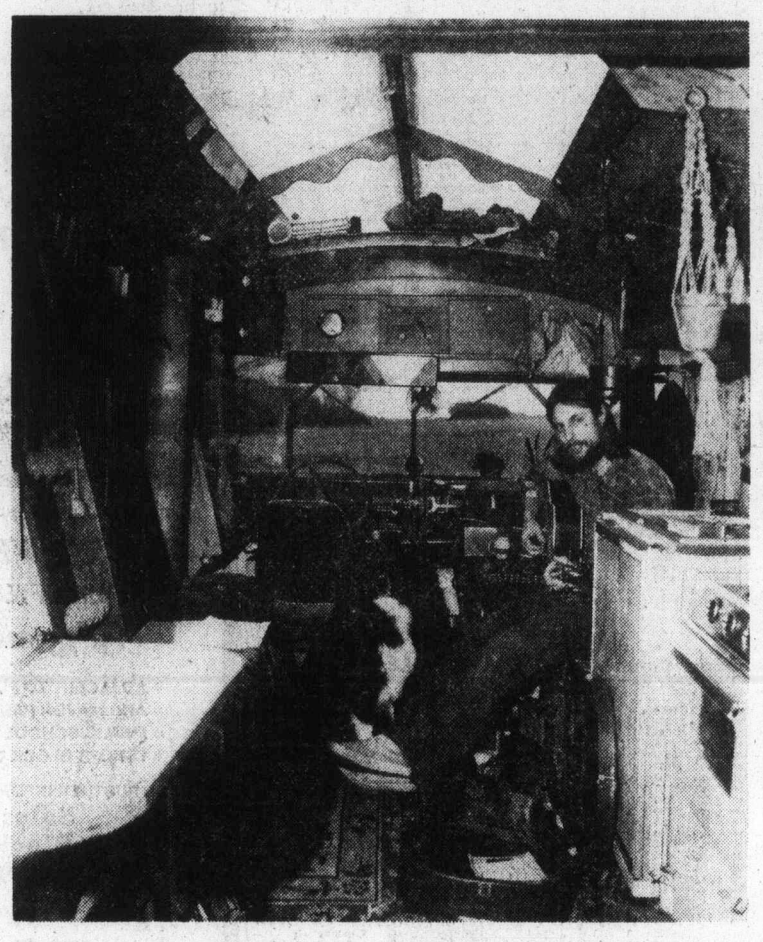

His roots roll west in winter

"Home is where the bus is" for Denis Leduc, 26, of Ottawa, who has come to Victoria every winter for the last three years. His companion in shingled bus-home is his year-old dog, Cheyenne. Leduc says he works at whatever jobs he can find when he needs money.

B.C. Tel fakers at work

A man and woman have been entering homes in Oak Bay and Colquitz by posing as B.C. Telephone employees, B.C. Tel's public affairs office warned Tuesday.

The two have been posing as survey-takers.

Their method of gaining entrance has been to ask questions regarding grades of service, then ask to inspect the equipment.

The public affairs office is asking the public to:

- Always ask for an employee's identity card. B.C. Telephone employees carry a card with a photograph and an employee number.
- Call the police or the B.C. Tel switchboard if approached by a person suspected of impersonating a telephone employee.

The switchboard has already received a dozen calls concerning the phony employees, the spokesman said.

Heritage homeowners

Wright presses full tax rebate for properties

A proposal to offer financial help to owners of designated heritage homes equivalent to their annual gross property taxes will be placed before Victoria city council Thursday.

Ald. Robert Wright told Tuesday's informal policy session of city council that he would introduce a notice of motion Thursday outlining the proposed bylaw and will seek council's approval in principle.

If the policy were adopted and if most of the 78 designated bylaws now before council were given final approval, the cost to the city in 1977 would be between $50,000 and $55,000 in lost revenue.

Through the use of Section 202(h) of the Municipal Act an amount of money equal to annual gross property taxes (excluding any local improvement tax) of all eligible houses would be taken from general revenues and granted to a society responsible for administering the funds.

Wright's notice of motion asks that:

- The heritage buildings tax exemption bylaw (introduced two months ago) be received and placed on file — meaning that it would die.
- A bylaw be prepared extending until March 31, 1977, the expiry date of the heritage buildings protection bylaw. (The bylaw was to have expired Dec. 31, 1976.
- The city solicitor draft a bylaw and constitution to govern a heritage improvement fund society.
- That an amount equal to the 1977 gross taxes on designated heritage homes be appropriated from the city's 1977 operating budget and set aside in a reserve fund.

Once the document has received approval in principle, "we can attack the nuts-and-bolts issues," Wright said.

He hopes the provincial government will share the cost of the financial incentives "in a program that will eventually embrace all B.C. municipalities."

Under the proposed program, owners of designated heritage homes could apply to the socity for grants to maintain the exterior of buildings. The grants would be equal to their annual gross taxes.

Wright will recommend council consider entering into a legal contract with the society to assure the program would continue, with the city reserving the right to cancel the contract.

Applicatns would be eligible for a grant every year equal to their gross property taxes for that year. Depending on the nature of the repairs, the applicant could only apply for a maximum grant equal to three years' gross property taxes.

The society would be responsible for establishing priorities if the number of applications exceeded the fund appropriation in any given year.

Council last week agreed to remove 13 houses from the list of 78 properties proposed for designation under emergency freeze legislation introduced in July.

One of the buildings removed from the list — at 1040-1042 Linden — was the object of a court action which sought to overthrow the demolition freeze.

Tuesday afternoon, the owner of Hampton Court at 159 Cook appeared before aldermen with his lawyer to plead for removal of its heritage designation.

Dr. J. J. Gow said his client, E. P. Murphy, was seeking removal because the building was burdened with a $170,000 mortgage and because renovations required by the fire marshal were estimated at between $50,000 and $75,000.

Gow said that before he emergency bylaw took effect, Murphy had entered into negotiations for sale of the building, "but the property is now unsaleable."

His client, he said, had been placed in an impossible position through council's action.

Murphy, he said, was losing $1,000 a month because rents could not be increased to any degree.

Mayor Michael Young said the financial picture was not as bleak as painted by Murphy. "The building is providing a very handsome return for a trust company."

He agreed, however that the fire marshal's request and the mortgage were "breaking the back of this building."

He said that council was not at this time intending to remove the building from the list of designated buildings, but promised council would take a close look at the building's situation.

He added that Hampton Court was unique and worth saving.

When someone in the audience said the "uniqueness" would disappear if interior renovations requested by the fire marshal were carried out, Young said: "I recognize this building has some fundamental problems; it is, however, a building with a very interesting history and well worth preserving if at all possible."

Ald. Ronald McKenzie suggested "some serious error had been made in connection with the fire marshal's order" and said this should be rectified.

Ald. Robert Wright claimed the costly renovations ordered by the fire marshal were "really at the crux of the economic upheaval faced by the owner."

Rights charter affirmed

Vets claim victory in Basford promise

By BILL SMITH
Colonist Reporter

The Victoria-based Veterans' Rights Association of B.C. was batting .500 Monday. It won one and lost one.

After being rebuffed Monday morning by the B.C. and Yukon Liberal caucus when it attempted to present a brief expressing concern at erosion of veterans' rights, the group later that day was successful in having Justice Minister Ron Basford affirm the Veterans Charter.

This affirmation by a federal cabinet minister was a decisive victory as far as VRA president Peter Foy was concerned and made up for the cold shoulder given the association earlier in the day.

Foy, jubilant that "at last a federal MP has acknowledged the existence of such a charter," immediately fired off a telegram to the Conservative veterans' affairs critic, Jack Marshall.

"The last time any member of the Liberal party acknowledged the veterans charter was when the late prime minister Lester Pearson referred to it in a speech to a Royal Canadian Legion convention in 1964," Foy noted.

Marshall, in a phone interview Tuesday, said he would be putting a question in the Commons asking the government to affirm the charter — "as confirmed by Basford in Victoria Monday."

Until now, Marshall said, that such a charter does not exist. "They refer to it as an amalgamation of all legislation affecting veterans and their dependents."

Esquimalt-Saanich MP Donald Munro, speaking from Ottawa, said: "I hope the minister (Basford) knew what he was saying; I hope he will not have to eat his words."

Basford made his affirmation statement in response to a question on a CJVI radio hotline show.

"I'm glad he said it," Munro added. "You can bet the matter will be discussed with Daniel MacDonald (veterans' affairs minister).

Munro said he was delighted with Basford's statement. "More will be heard of this in the House."

Foy termed Basford's statement "wonderful news."

He was not at all happy, however, with the way the caucus members "sloughed us off."

Foy had arranged last week with the Liberal caucus office in Victoria to present a brief on behalf of the association.

When he arrived at the Empress to present the document, Foy said he was told by a Liberal party organizer "there is no time — an obvious mixup!"

The brief expressed the association's concern at erosion "of not only our rights and benefits 'won' in the crucible of war but the mis-administration of what rights and benefits are left and especially to the application of the veterans treatment regulations not only in B.C. but across Canada."

In B.C., the brief stated, there was a situation where, through deliberate action, the Canadian government, beginning under the stewardship of the late Lester Pearson, elected to opt out of its responsibilities by the transfer to the province of both Shaughnessy at Vancouver and the Memorial Pavilion at Victoria.

The association represents 200,000 veterans or their dependents in Canada with a base of 250 active members in B.C.

The brief, which will be sent to Prime Minister Trudeau, asks:

- The Canadian government to guarantee that veterans' treatment regulations be applied equally across the country.
- The federal government affirm the veterans' charter.
- The federal and B.C. governments renegotiate the transfer agreeement entered into two years ago.
- That veterans have greater representation on governing boards of DVA hospitals.

Bugged canine to join pals

Timber wolf to become 'informer'

What is believed to be the first adult wolf to be tranquilized and held in captivity in B.C. will be freed soon as a "stool pigeon" for wildlife research.

The male timber wolf, a year and a half old, was captured Friday on the outskirts of Campbell River and taken to the SPCA shelter at Nanaimo.

It had been roaming close to civilization but hadn't done any damage or shown any signs of aggression toward people or dogs.

"We tried to live trap it but it was smarter than we thought, so we baited a snare with dogfood," Dan Lay, regional animal control officer for the provincial fish and wildlife branch at Nanaimo, said Tuesday.

"When it approached the snare we shot it with a dart gun. It ran back into the bushes, we waited seven minutes for the tranquilizer to take effect, then tracked it to a makeshift den under a log beneath a fir tree." The wolf was out cold close to the den.

Since being taken at the weekend to the SPCA shelter, where it has a 20 foot by five foot outside run and a 10 foot by 10 foot inside enclosure, the wolf has been more tractable than his handlers had expected.

"He doesn't like to be looked at," Lay said. "A lot of wild animals go into a state of shock but he hasn't. He eats at night."

The wolf is being fed mostly deer meat and some beaver. "He likes dogfood but I want him to have his natural food so he doesn't get a taste for dogfood," Lay said.

The branch plans to relocate the wolf with a pack at the north end of Vancouver Island where a study of elk herds is being made. "He would be a stool pigeon for the rest of the pack, to see its movements in relationship to the elk," Lay explained.

Before being freed, the wolf will be given a narrow collar equipped with a battery-powered direction finder.

"We hope to learn a lot from him," Lay said.

He concedes the pack may not accept the lone wolf — it may run him out — but at least he'll have a chance.

Timber wolves, the only species on Vancouver Island, are fairly common, ranging from as far north as Winter Harbor, south to Sooke and onto offshore islands like Cortes and Quadra.

They feed on deer, some elk, grouse, beaver, salmon and, north of the Malahat, on rabbits.

The wildlife branch considers itself fortunate to have found the animal and to have obtained him with relative ease, Lay added.

"We saved him from being hit by a car or someone trying to be a Davy Crockett."

Very warm this fall

Temperatures in Greater Victoria are well above normal for late November, the weather office reported Tuesday. Hours of sunshine for November as recorded at the Gonzales observatory totalled 89.9 to Tuesday night; the normal hours of sunshine to Nov. 22 are 63.3. At Pat Bay, Sunday's high temperature of 13 tied a record for the date set in 1942.

Lease McPherson theatre to arts group, city urged

Victoria city council will be asked Thursday to approve in principle a proposal to lease the McPherson Playhouse to the soon-to-be-created Victoria Arts Foundation.

Details of the proposal were discussed at Tuesday's informal council caucus meeting.

It was possible, council was told, that the foundation eventually could be operating the Royal Theatre and the McPherson as well as a multi-arts centre.

The city now acts only as rental agent for the Playhouse and as a result the building is not getting the use it should, Mayor Michael Young said.

Council approval would open the way for creation of the foundation, and the leasing arrangement could take effect in January.

Foundation spokesman Alan Purdy said no major changes were envisaged regarding routine rentals to local or out-of-town groups.

"Indeed, it is anticipated that with more collaboration between the various arts groups in the community and several organizations acting as impresarios and booking professional performers and companies into the theatre, the scope of these performances should increase rather than decrease."

The lease would be for two years with standard renewal clauses subject to approval of both parties.

Chicken criminals hijack food car

Which came first, the chicken or the yegg?

According to a spokesman for the Chicken on The Run food service, the answer Tuesday night was the yegg — or more accuratey, four yeggs.

She said the four — three men and a woman — apparently made a phone call for an order of chicken and were waiting when the driver from the company outlet at 405 Craigflower arrived at Bay and Cook.

However, it wasn't the chicken they were interested in, it was the company's money. They held up the driver and escaped with about $100 in — of all things — the Chicken on The Run delivery car.

The car was recovered and so, according to unofficial reports, were four suspects.

And no one ate the chicken.

Toronto trading

TORONTO (CP) — Prices dropped sharply at the close of moderate trading on the Toronto stock market Tuesday.

Analysts attributed continuing nervousness about the future of Quebec for the severe drop.

A total of 159 contracts were traded on the options market, up from 134 Monday.

Na-Churs International Ltd. was the largest of the 29 block trades with 129,800 shares at $6.00 a share.

Pennington's Stores Ltd. was second with 14,000 shares at $8¼ a share, followed by 13,100 shares of MacMillan Bloedel Ltd. at $21¼ a share.

Na-Churs International Ltd. gained 97½ cents to close at $5.63 a share following the resumption of trading at the opening.

Earlier, shares rose to $6.00 a share on a 129,800-share block trade.

Na-Churs and Central Fund of Canada Ltd. were halted pending dissemination of news that Central Fund was offering a one-to-one trade for Na-Churs shares.

It was halted shortly before Monday's close for news of New Dimension's proposed purchase of Consumer Energy Corp., a Florida-based company.

CLOSING AVERAGES

154 Industrials	166.04	-2.20
12 Golds	290.41	-0.65
29 Base Metals	72.92	-1.46
19 Western oils	200.96	-0.93
Volume 2.20 million.		

BOX SCORE

	Tues.	Mon.
Issues traded	656	631
Advances	167	235
Declines	250	168
Unchanged	239	228
New highs	12	19
New lows	[illegible]	[illegible]

ACTIVE STOCKS

Vol.		Close	Chge.
176100	NA-Churs. Intl	5⅝	+97½
28428	Inter-City gas	6⅛	+ ¼
24257	Moore Corp	34	+ ⅛
22928	Stelco A	22⅞	- ⅞
22186	Macmil Bloedel	21¼	+ ¼
21271	Inco A	28⅞	- ⅝
20858	Shell Can	13¾	- ⅜
19250	Imp Oil A	20	- ⅛
19096	Alcan Alum	21⅝	- ½
18673	Bell Canada	46½	Unch

Group Averages

Banks	277.11	-6.19
Beverages	223.36	-3.38
Chemicals	92.41	-0.79
Communications	315.15	-5.11
Const mat	177.04	-1.44
Food processing	236.53	+0.64
Gen manuf	158.97	-0.35
Industrial mines	133.95	-2.16
Merchandising	283.99	-2.97
Oil refining	162.47	-1.81
Paper-for prod	101.34	-0.52
Pipelines	170.13	-2.62
Real estate	150.13	+0.16
Steels	174.21	-5.48
Trust and loan	200.29	-2.34
Utilities	147.17	-0.23
Miscellaneous	112.73	-0.79

Up 2; Down 15.

MARKET REPORT

Closing quotations for Tuesday, Nov. 23, 1976

Quotations supplied by The Canadian Press, Richardson Securitis, Pitfield Mackay Ross and Co. Ltd., A. E. Ames and Co., Dominion Securities Corp., Harris and Partners Ltd., The Royal Bank of Canada and the Bank of Nova Scotia.

TORONTO CLOSING STOCKS
Distributed by CP
Toronto Stock Exchange—Nov. 23

Complete tabulation of Tuesday transactions. Quotations in cents unless marked $. z—Odd lot, xd—Ex-dividend, xr—Ex-rights, xw — Ex-warrants. Net change is from previous board-lot closing sale.

Stock	Sales	High	Low	Close	Net Ch'ge
	A	and	B		
Abby Gln A	900	$6⅝	6⅝	6⅝	
Abitibi	4615	$9⅝	9⅜	9⅜	- ⅜
Abitbi 10	590	$50½	50¼	50½	+ ¼
Acklands	200	$11¾	11¾	11¾	
Acme Gas	5000	5½	5½	5½	
Adanac M	z100	15	15	15	
Advocate	200	275	275	275	-10
Aetna In	z300	31	31	31	
Afton Min	350	$5½	5½	5½	
Agnico E	2987	410	390	395	- 5
Agra Ind A	2000	$6¼	6¼	6¼	+ ⅛
Akaitcho	500	70	70	70	
Albany	1500	28½	28½	28½	
Alt East G	100	$12½	12½	12½	
Alt Energy	3430	$11⅞	11¾	11¾	- ⅛
Alta Gas A	3547	$12⅞	12¾	12⅞	+ ⅛
Alta G F	2300	$26¼	26	26¼	+ ⅛
Alta G 9.76	1485	$26¼	26	26¼	+ ¼
Alta Nat	700	$27⅛	27⅛	27⅛	- ¼
Alcan	19096	$22⅛	21⅝	21⅝	- ½
Alcan pr	300	$28½	28½	28½	
Algo Cent	100	$11⅝	11⅝	11⅝	- ¼
Algoma St	1458	$19½	19¼	19½	- ⅝
AStel p	500	$26⅜	26⅜	26⅜	+ ¼
Allarco Dv	550	$10¾	10½	10¾	+ ⅛
Alliance B	2600	425	405	425	+20
Alminex	1000	$6¾	6¾	6¾	+ ⅛
Alumin 4 pr	z30	$12¾	12¾	12¾	
Almin 4½ p	100	$34	34	34	
Alum 3rd p	1000	$25½	25⅜	25½	- ¼
Am Bonza	3500	$6	5⅞	5⅞	- ¼
Am Larder	7010	17	16½	17	+ ½
Am Leduc	2000	6½	6½	6½	- ½
Andres W	200	$8¼	8¼	8¼	+ ⅛
Ang CT 4½	139	$22½	22½	22½	
Ang CT 290	225	$29	29	29	
Ang U Dev	1500	90	85	90	+ 8
Aquitaine	1874	$15⅜	15¼	15⅜	+ ⅛
Args 260 p	z20	$28¾	28¾	28¾	
Argus B pr	z50	$27¼	27¼	27¼	
Argus C pr	z25	$12⅝	12⅝	12⅝	
Asamera	45250	$10½	9⅞	10¼	+ ⅜
Asbestos	1284	$23¾	23½	23½	- ¾
Ashland C	2800	$9	9	9	
Atco A	1875	$12⅜	12⅛	12⅜	+ ⅛
Avoca M	1000	7	7	7	
BC Sugar A	z70	$23	21¾	23	
BP Can	706	$7¾	7½	7½	- ⅛
Bad Boy	200	270	270	270	- 6
Bank BC	326	$20⅛	20	20	- ¾
Bank Mtl	17261	$14½	14¼	14¼	- ¼
Bank N S	4425	$41⅞	40¾	40¾	-1¼
Bankeno	1800	145	143	143	- 2
B Cdn Nat	600	$13¾	13½	13¾	+ ⅜
Baton B	400	$7⅞	7⅞	7⅞	- ⅛
Becker B p	210	$5¾	5¾	5¾	- ⅛
Bell Canad	18673	$46¾	46⅛	46½	
Bell A pr	z9	$46	46	46	
Bell B pr	z25	$46	46	46	6
Bell C pr	635	$24½	24¼	24⅜	- ⅜
Bell D pr	10970	$48½	48	48½	- ½
Bell 2.28	1302	$25⅞	25⅝	25¾	- ⅛
Bell 1.80	1950	$20	19¾	19¾	- ¼
Bell Can W	51410	365	330	355	-10
Beth Cop A	9200	$11½	11⅛	11½	
Black P A	700	385	365	3656	-10
Blakwod A	200	320	320	320	+20
Block Bros	900	435	430	430	-10
Border C	200	225	225	225	
Bovis Cor	6900	60	60	60	
Bow Valy	3025	$20⅜	20	20	- ½
Bralor Res	z40	275	275	275	
Bramalea	501	$5⅝	5⅝	5⅝	- ¼
Brameda	1000	100	100	100	- 2
Brascan A	4625	$10¼	10⅛	10¼	
Brascan B	900	$10¼	10¼	10¼	
Brscn 8½ p	100	$25⅛	25⅛	25⅛	+ ⅛
Brenda M	100	$6½	6½	6½	
Bridger	3850	$6⅞	6⅝	6⅞	+ ¼
Brinco	z10	340	340	340	
BCFP	6924	$23⅝	23½	23½	
BCFP pr	z10	$33	33	33	
BC Pack B	z10	$20½	20½	20½	
BC Phone	3050	$13⅛	12⅞	13	+ ¼
BCPh 4¾ p	z40	$49	49	49	
BCPh 4.84	z50	$13	13	13	
BCPh 5¼ p	z5	$60	60	60	
BCPh 6 pr	z10	$62	62	62	
BCPh 6.80	360	$18⅛	18⅛	18⅛	+ ⅛
BCP 10.16 p	300	$27¼	27¼	27¼	+ ⅛
BCP 2.32 p	1205	$28⅛	28	28⅛	+ ⅛
Broul Reef	1000	21	21	21	+ 1
Brunswk	2031	480	465	480	+ 5
Budd Auto	100	$5½	5½	5½	- ⅛
Bulora Cor	500	13½	13½	13½	-1½
Burns Fds	900	$10½	10½	10½	
			C		
CAE A	162	$8⅝	8⅝	8⅝	
CFCN	200	$8⅛	8⅛	8⅛	+ ⅛
Cad Frv	3360	$9½	9½	9½	- ⅛
Cal Pow A	8310	$31	30⅞	30⅞	- ⅛
Cal P 4½ p	110	$50	50	50	
Cal P 7 p	z50	$77	77	77	
Cal P 7½ p	z30	$82¼	82¼	82¼	
Cal P 9.80	110	$104	103	103	+ ¼
Cal P 9.75	10	$102	102	102	- 1
Calvert	8000	16	15	16	+ 1
Camflo	1640	$9⅜	9	9	- ⅜
C Chib A	100	300	300	300	
Camp RL	200	$24½	24½	24½	
Campau A	100	395	395	395	+15
Campau 7p	550	$7	7	7	
Can Cem A	4550	$8⅜	8¼	8¼	- ⅛
CDC pr B	1060	$99	98⅝	99	+ ½
C Nor West	4642	$7⅛	6½	6¾	- ½
C Pakrs C	250	$17¾	17¾	17¾	+ ⅛
Can Perm	1455	$16	15⅞	15⅞	- ⅛
C Safway p	z10	$79¾	79¾	79¾	
CS Pete	18400	325	310	310	-10
Can Trust A	1500	$20	19⅞	19⅞	
C Trust 7¼	475	$17¾	17⅝	17⅝	- ⅜
C Tung	4900	445	435	435	- 5
C Cablesy	100	$14¼	14¼	14¼	- ½
C Cable w	z40	147	147	147	
Cdn Cel	1825	$6⅛	6⅛	6⅛	+ ⅛
C Curtis	z200	43	43	43	
C Ex Gas	27200	$6⅛	6	6	- ⅛
C Found	z50	275	275	275	
C Found pr	120	$9⅞	9⅞	9⅞	+ ⅜
CG Invest	1436	$18¾	18⅜	18⅜	- ⅜
C Homestd	4000	$5⅞	5⅞	5⅞	
C Hydro	13850	$8⅛	7⅝	7¾	+ ⅛
C Hydro pr	100	$11⅛	11⅛	11⅛	- ⅜
Cl Bk Com	5790	$24	23⅝	23¾	- ½
CIL	400	$17¼	17¼	17¼	- ⅛
C Lencour	1000	7	7	7	
CLI Pete	8000	28	26	28	+ 2
C Malart	1000	23	23	23	
C Manoir A	200	445	445	445	
C Marconi	500	360	350	360	
C Merrill	8100	$12⅛	11⅞	12	+ ⅛
CNat R	1000	350	350	350	-20
C Ocdental	250	$14⅜	14⅜	14⅜	
CP Inve	1950	$17¼	17	17	- ⅜
CP Inve pr	120	$34¼	34¼	34¼	- ¼
CP Ltd	13698	$15⅜	15¼	15⅜	- ⅛
CPL A p	646	$9¼	9⅛	9¼	+ ¼
CPL 4 p	150	$6¾	6¾	6¾	
C Reserve	11926	465	425	465	+35
Cdn Sup O	3218	$37¾	36½	36½	-1⅜
Cdn Tire	2100	$36¼	36	36	- ¼
Cdn Tire A	2975	$38⅜	38¼	38¼	- ¾
C Uilties	1926	$12⅝	12⅜	12½	+ ⅛
CU 10¼	155	$27	27	27	+ ¼
C Util w	400	425	425	425	+10
C Vickers	500	$19⅜	19⅜	19⅜	+ ⅛
Canbra	100	350	350	350	
Candel Oil	z50	$11½	11½	11½	
Canron	400	$20⅞	20¾	20¾	- ⅛
Capit Div	600	24	24	24	+ 2
Cara	z100	$5½	5⅛	5⅛	
Carl OK	7205	280	273	277	+ 6
Carl A p	z4	$21¼	21¼	21¼	
Carma A	200	450	450	450	+10
Carrier JD	1500	135	131	131	- 4
Cassiar	4502	$5⅝	5⅜	5⅜	- ⅜
Cassidy L	300	360	360	360	
Celanese	3050	315	305	305	-10
Celanes 1 p	100	$9¾	9¾	9¾	+ ¾
Celan 175 p	120	$16	16	16	+ ¼
Ctl Fund A	1800	$6⅞	6½	6¾	+ ¼
Centurion	200	$5⅜	5⅜	5⅜	- ⅛
Chib M	z300	23	23	23	
Chieftan D	2200	$10½	10⅜	10½	+ ⅛
Chieftain p	650	$49½	49⅜	49½	+ ⅛
Chrysler	5358	$19¾	18⅞	19	- ¾
Claiborne	1000	85	85	85	+ 5
Coch-Dun	z1	$6	6	6	
Cockfield	200	435	430	435	
Cdlstm	z350	18	18	18	
Cominco	1600	$34¼	34	34¼	- ¼
Cominco A	450	$26¾	26¾	26¾	
Com Cap	275	350	350	350	
C Holiday I	100	355	355	355	+ 5
Conduit A	z20	295	295	295	
Coniagas	5000	82	82	82	+ 2
Con Bath A	125	$27¾	27¾	27¾	+ ¼
Con Bldg	1400	242	232	242	+ 9
Con Fardy	2130	290	285	285	- 5
C Durham	9000	63	61	63	+ 2
C Marben	15200	117	110	117	+ 7
C Morisn	2800	151	147	150	+ 2
Cons Prof	2000	16	16	16	- 1
C Rambler	6500	120	115	115	- 5
Con Textle	100	190	190	190	
Con Distrb	1910	360	355	360	
Cons Gas	18287	$12½	12⅜	12½	
Con Gas B	z12	$61½	61½	61½	
Con Gas D	700	$21¼	21	21¼	+ ⅛
Control F	300	290	290	290	
Conwest	100	305	305	305	
Cooper C	200	450	450	450	
Cop Fields	2800	160	160	160	- 2
Corby vt	500	$17¼	17¼	17¼	+ ¼
Cornat Ind	2236	$5½	5⅜	5½	+ ¼
Coseka R	8550	380	375	375	+ 5
Costain R	200	$8	8	8	- ¼
Craigmt	1500	$5¾	5½	5½	- ¼
Crain R L	250	$8½	8½	8½	
Crestbrk	325	375	375	375	
Crwn Life	150	$41½	41½	41½	- ½
Crow Nest	z10	$38	38	38	
Crush Intl	175	$8⅜	8⅜	8⅜	- ⅛
Cuvier M	9000	60	60	60	- 1
Cyprus	2500	$9	8⅞	9	
		D	to	G	
Daon Dev	z30	$7½	7½	7½	
D Aragon	19000	20½	1v.ok74		+1½
Decca R	2700	$6⅜	6¼	6¼	
D Eldona	5500	55	53	53	- 2
Delhi Pac r	z5000				
Denison	500	$52	51¾	51¾	- ⅜
Dicknsn	1700	415	410	410	- 5
Discovry	1120	45	45	45	- 3
Doman I	1420	440	430	440	+15
Dome	1000	$42¼	42¼	42¼	+ ¼
Dome Pete	z75	$36	35⅛	36	
D Bridge	750	$17½	17½	17½	- ½
D Citrs A	150	$6⅜	6⅜	6⅜	+ ⅛
Dofasco A	3060	$24	23⅝	23¾	- ½
Dom Store	10100	$14	13¾	13¾	
D Textie A	3800	$7⅝	7½	7⅝	
Domtar	6695	$16¾	16½	16½	- ¼
Domtar pr	220	$10½	10½	10½	
Donlee M	400	$8⅛	8⅛	8⅛	- ¼
Du Pont	330	$12½	12½	12½	- ⅛
Dylex Ltd	z46	$5⅜	5⅜	5⅜	
Dylex L A	238	$6	6	6	
E-L Fin	2772	$6⅜	6	6⅜	
E-L Fin w	z143	72	72	72	
East Mal	4420	184	181	181	- 4
East Sul A	110	106	106	106	- 4
Estn Prov	500	285	275	275	-10
Econ Inv	2910	$13	13	13	- ⅛
Ego Mines	10700	58	55	58	+ 3
Electro K	1400	36	35	35	-10
Electro A	800	315	310	310	-25
Emco	360	$5¾	5½	5½	
Emco w	500	160	160	160	
Exquisite	500	255	255	255	
Extndcar	z26	$6¼	6	6¼	+ ⅜
Falcon C	5475	$6	5¾	5⅞	
Falcon	1891	$32½	31¾	32	- ¾
Fed Ind A	9400	490	490	490	-10
Fields S	170	$8	8	8	- ½
Finning T	300	$13¼	13¼	13¼	- ¼
F City Fin	900	$11¾	11¾	11¾	
Foodcrp Lt	10965	390	380	385	- 5
Foodex S	600	$5⅛	5	5	- ⅛
F Season w	500	50	50	50	+20
Francana	1396	$5⅜	5⅜	5⅜	
Fraser A	392	$21⅝	21⅝	21⅝	- ⅜
G£H Steel	100	310	310	310	
Gaz Metr	100	$6	6	6	
G Distrb A	900	$6⅜	6½	6⅜	- ¼
GMC	509	$70½	70½	70½	+ ¼
Genstar L	1300	$21⅛	20⅞	21⅛	+ ⅜
Gnstar L w	1000	$6¾	6½	6½	- ¼
Gnt Masct	6400	124	120	122	+ 4
Giant Yk	200	$7½	7½	7½	+ ¼
Gibraltar	1100	$5⅜	5⅜	5⅜	
Glendale	1500	115	110	5110	- 5
Goldund M	3000	31½	31	31	- 1
Goldray	6000	50	45	50	- 1
Goodyear	z25	$10½	10½	10½	
Goodyear p	591	$30	30	30	
Graft G	100	$23½	23½	23½	- ⅛
Granduc	3500	100	100	100	+ 4
Gt Oil Sds	125	490	490	490	-10
G L Nickl	900	56	56	56	- 5
GL Paper	350	$27⅝	27½	27½	- ½
Gt W Life	1450	$49½	49½	49½	+ ¾
Gt West S	2000	285	285	285	- 5
G West wt	z200	70	70	70	
G Goose A	200	$6	6	6	
Greyhnd	400	$15⅝		15½	- ⅜
Guar Trst	1900	$5½	5½	5½	
Guard Cap	100	340	340	340	
Gulf Can	3350	$23¼	23⅛	23¼	- ⅛
Gulfstrem	94100	90	78	81	- 9
		H	to	L	
Hambro C	500	281	281	281	+ 1
Ham Tr	2000	$15⅛	15⅛	15⅛	- ⅛
Hand Chm	150	$6¼	6¼	6¼	+ ¼
Hardee	1430	90	90	90	
Hard Crp A	100	445	445	445	-10
Harlequin	13000	$10⅝	10½	10½	- ¼
Harris J A	500	390	390	390	
Hawker A	1000	465	450	450	-10
Hawker pr	100	$57	57	57	- ½
Hayes D A	279	$6	5⅞	6	+ ⅛
Holinger A	350	$29	28	28	- 2
Home A	2551	$24⅜	24	24⅛	- ⅛
Home B	1111	$20¾	20⅛	20⅛	- ⅞
Horne Pit	100	390	390	390	
H Bramor	100	230	230	230	-10
Hud Bay A	4385	$14	13⅝	13⅝	- ⅜
Hud Bay B	530	$13⅛	12⅞	13⅛	
H Bay Co	6995	$15¼	14⅜	14⅜	- ⅜
HB Oil Gas	600	$32	31¾	32	
Husky Oil	1470	$16½	16⅜	16⅜	- ⅛
Husky E w	400	470	470	470	+20
Hydra Ex	z40	16	16	16	
IAC	1575	$15⅜	15	15	
IAC 4½ p	230	$58⅛	58	58⅛	+ ⅛
ITL Ind	200	100	100	100	
IU Intl	7240	$10¾	10⅝	10⅝	
IWC Com	2000	196	196	196	- 4
Imasco A	3500	$21½	21½	21½	
Imp Oil A	19250	$21¼	19⅞	20	- ⅛
Imp Oil B	z50	$20	20	20	
INCO A	21271	$29⅜	28⅞	28⅞	- ⅜
INCO B	450	$29⅛	28¾	28¾	- ⅜
Indal	900	$13¾	13¾	13¾	
Inland Gas	300	$9¼	9¼	9¼	
Inland G p	z50	$10¼	10¼	10¼	
Inlnd G 10p	200	$26½	26½	26½	+ ¼
Inter-City	28428	$6⅛	5⅞	6⅛	+ ¼
Inter C B w	4350	325	310	320	+10
IBM	233	$268	267	267	-1¼
Int Mogul	z17	270	270	270	
Interpool	4000	$15¼	14¾	15⅛	+ ⅜
Int Pipe A	7680	$13¼	12⅞	12⅞	- ½
Int Pipe B	900	$13⅛	13⅛	13⅛	
Ipsco	2000	$11⅝	11⅝	11⅝	
Inv Grp A	3700	$6¾	6½	6½	- ⅛
Inv Grp 5 p	1550	$13¾	13⅝	13¾	+ ¼
Irwin T A	210	200	200	200	-10
ISO	1000	97	97	97	
Ivaco A	700	$6⅛	6	6	
Jannock	1456	$7⅛	7	7	- ⅛
Jannock A	100	$12⅛	12⅛	12⅛	
Jannock D	z25	$6¾	6¾	6¾	
Jelex	18000	5	5	5	+ 1
Joliet	1000	8	8	8	
Jorex Ltd	3200	14	14	14	- 1
K-Tel Intl	200	$5	5	5	+ ½
Kaiser Re	5500	$13	12¾	13	
Kam Kotia	2000	52	52	52	
Kaps Tran	7800	65	59	65	+10
Keen Ind	3200	69	68	69	+ 4
Keeprite B	3700	$10	9¾	10	
Kelsey H	250	$11⅞	11⅞	11⅞	+ ¼
Kerr A A	2875	$12⅞	12¾	12¾	- ⅛
Koffler A	z50	450	450	450	
La Luz	z50	$5½	5½	5½	
La Vrndr	300	450	450	450	-15
Labatt A	860	$16⅜	15¾	15¾	- ½
Labatt A p	400	$16⅛	16⅛	16⅛	- ⅛
Lacana	5550	335	320	335	+10
Laidlaw A	150	$6¼	6¼	6¼	+ ¼
LOnt Cem	4000	315	315	315	
L Shore	z30	185	185	185	
Lakehead	2500	18	18	18	
Lambd M	100	126	126	126	
Lamb M A	100	126	126	126	
Laurasia	3000	32	32	32	
Lau Fin	120	$6	6	6	
Lau F 2.00	6050	$22¼	22	22	
Leigh Inst	4600	205	190	195	-13
Liberian	z20	$16⅜	16⅜	16⅜	
LL Lac	644	140	135	135	-10
Livingsto	500	$12¾	12¾	12¾	+ ⅛
Living w	99	$8⅜	8⅜	8⅜	- ⅛
Lob Co A	800	295	290	295	+ 5
Lob Co pr	275	$21¾	21⅝	21⅝	- ⅛
Lob Ltd Ap	253	$13¾	13¾	13¾	+ ¼
Lochiel	3700	113	108	108	- 2
Loeb M	550	255	255	255	
Logistec A	600	210	210	210	- 5
Lytton M	1500	30	26	26	+ 1
		M	to	O	
MDS Hellh	4200	207	207	207	+ 2
MEPC	100	$5⅝	5⅝	5⅝	
MICC	100	$8⅝	8⅝	8⅝	+ ⅜
Maclarn A	100	$30½	30½	30½	- 2
Maclarn B	1000	$32	32	32	-2⅛
MH Cable	1200	$10	10	10	- ¾
Mclan H A	600	$6⅜	6⅛	6⅛	- ⅜
MB Ltd	22186	$21¼	21⅛	21¼	+ ¼
Madeline	3045	88	88	88	- 2
Madsen	1000	48	48	48	-1½
Magna Int	250	$20	20	20	+ ¼
Magnason	300	200	200	200	
Magnetcs	1500	62	62	62	+ 2
Majstc Wil	1300	155	150	155	
Malartic	500	81	81	81	+ 1
Man Bar	10300	74	72	74	
Maritime	523	$18⅝	18⅝	18⅝	- ⅛
Mass Fer	6630	$21	20¼	20¼	- ¾
Mas F A	600	$26⅝	26⅜	26⅜	+ ⅜
Mas F B	200	$26¼	26¼	26¼	
Matgmi A	1000	$14	13	13¼	-1¼
Mc Adam	2000	37½	37½	37½	-1½
McGraw H	z5	490	490	490	
Mc Intyre	500	$27	26	26¾	- ¼
McLaghln	500	$6¼	6¼	6¼	+ ¼
Melcor	225	410	410	410	+ 5
Mentor	300	130	130	130	
Mercantil	1228	$15⅜	15¼	15⅜	
Merland E	14100	325	310	315	
Met Stor A	200	$11	10¾	10¾	- ¾
Midcon	500	105	105	105	+ 6
Mindamr	2000	15	15	15	+ 1
Mindustrl	200	$5¾	5¾	5¾	+ ¼
Minrl Res	z24	145	140	145	
Moffat A	1950	$8⅝	8¼	8⅝	- ⅜
Molson A	830	$15⅞	15¾	15⅞	- ⅜
Molson B	705	$13½	13½	13½	-1¼
Monenco A	z20	$8½	8½	8½	
Moneta P	z100	55	55	55	
Mtl Trust	850	$10¼	10¼	10¼	
Moore	24257	$34	33½	34	+ ¼
Mt Wright	4500	20	19	19	+ ½
Multi Acc	3150	360	350	350	-10
Murphy	4490	$7¼	7	7⅛	- ⅜
NBU Mine	9800	160	153	153	
NRD Min	3000	13	13	13	+ 1
NSI Mark	1000	55	55	55	
NaChr	176100	$6	5	5⅝	+97
Nat Drug	200	495	495	495	+ 5
Nat Pete	3600	24½	23½	23½	+ ½
Neonex	4225	170	170	170	
NB Tel	1095	$17⅛	17⅛	17⅛	- ⅛
NB Tel 1.85	100	$20½	20½	20½	
N Dimens	40880	52	50	50	
N Goldvue	32500	7	4	7	
N Que Ragl	1400	180	180	180	
N Senator	2000	8½	8½	8½	
N York Oil	24000	83	78	80	
Newco Fin	z8	$13	13	13	
Newconx	1000	380	380	380	
Nfld LP A	200	$11¾	11¾	11¾	+ ¼
Nfld Tel	100	$6¾	6¾	6¾	+ ⅛
Newnor	3000	6	6	6	+ 2
Noble M	2000	40	40	40	
Noranda A	4647	$29½	29⅛	29½	- ¼
Norbaska	z200	13	13	13	
Norcen	3222	$10⅝	10⅜	10½	
Norcen w	2200	87	85	85	- 4
Norlex	5000	7½	7½	7½	+ 1
NC Oils	3100	$6¾	6⅝	6⅝	
Nor Ct 260p	200	$27¼	26⅞	27¼	+ ¼
Nor Tel	1505	$31¾	31¼	31¼	-1⅛
NTecm B w	3100	$12¼	11⅝	11⅝	- ⅜
Northgat	15416	435	390	435	+40
NS Savngs	100	$11⅛	11⅛	11⅛	
Nowsco W	300	$17	16¾	16¾	
Nu-Wst A	1850	$11⅛	11	11	
Nufort Res	1166	17	17	17	- ½
Numac	7300	$8⅞	8¾	8⅞	+ ¼
OPI Ltd	1000	430	425	425	-10
OSF Ind	900	305	305	305	
Oakwood P	10700	125	120	120	- 8
Obrien	112025	142	134	135	- 5
Ocelot A	200	$8⅛	8⅛	8⅛	- ⅛
Ocelot B	9150	$8⅛	8	8	
Okanagan	z70	$5¼	490	490	
Ontario Tr	200	$11⅝	11⅝	11⅝	+ ⅜
Orchan A	3200	222	221	221	
Oshawa A	5550	345	340	340	- 5
Oshawa w	z100	2	2	2	
Osisko	4500	11	11	11	
Oxford A	200	$10⅝	10½	10⅝	+ ⅛
		P	to	S	
Pac Coper	2400	105	101	105	+ 1
Pac Pete	850	$25¾	25⅝	25⅝	- ⅛
Page Pet	1200	250	250	250	
Paloma P	300	225	225	225	
Pamour A	1200	325	315	320	-15
Pan Centr	3050	100	95	96	- 4
PanCan P	1047	$21½	21⅜	21½	- ⅛
Patino N V	445	$16½	16½	16½	- ¾
Pe Ben O	300	220	220	220	
Pembin A	z43	350	350	350	
Pembin B	z40	330	330	330	
Penningtn	15500	$8¼	8¼	8¼	+ ¼
P Dept S	2180	415	410	410	
Petrofina	z10	$14	14	14	
Petrol	4350	210	206	206	- 7
Peyto Oils	5200	420	400	400	-20
Pine Point	3100	$27¾	27⅜	27⅜	+ ⅛
Place G	14700	31	30	30	- 2
Placer	300	$18⅞	18½	18½	- ⅜
Plysr 840	3450	$25	24⅞	25	+ ¼
Pop Shops	2310	485	480	480	-10
Pow Corp A	7780	$7⅝	7⅜	7½	- ¼
Pow C 4¾	100	$28½	28½	28½	
Prado Exp	1300	145	140	140	- 5
Pre Cadle	200	$7⅜	7⅜	7⅜	- ¼
Preston	100	$13½	13½	13½	+ ½
Priceaco	2485	$10¾	10½	10½	+ ⅛
Provigo	600	$8¼	8¼	8¼	
Q Brdcast	z50	$5¼	5¼	5¼	
Qasar Pet	2150	$8½	8⅛	8⅛	- ⅜
Q Mattgmi	2000	17	17	17	+ ½
Que Sturg	3500	83	80	80	- 6
Ram	1500	485	475	475	-15
Ranger	8050	$16⅜	15¾	16¼	+ ½
Rayrock	2000	65	65	65	
Redpath A	100	$24¾	24¾	24¾	+ ¼
Redstone	4400	38	38	38	
Reed Pap A	1340	$9⅞	9¾	9¾	- ⅛
Reed Osir A	1045	$6⅝	6⅜	6⅜	- ¼
Reic hold	z48	$21⅝	20¾	20¾	
Repub Res	6100	130	130	130	- 5
Res Servic	900	92	92	92	
Revnu Prp	6890	66	65	66	- 2
Rio Algom	2000	$27⅝	27½	27½	+ ⅛
R Little	550	155	154	155	+ 2
R Little A	600	200	200	200	+20
Rolland	700	450	440	440	-25
Roman	1100	$17	16⅜	16⅝	- ⅜
Ronyx Cor	1900	125	118	125	+ 8
Rothman	300	$14⅜	14⅛	14⅜	+ ⅜
Rothm 2p	2400	$14¼	14½	14⅜	+ ⅛
Rothmn w	1500	51	51	51	- 4
Royal Bnk	9580	$25½	25⅛	25⅛	- ⅜
Royal Tr A	4470	$17⅞	17½	17½	- ½
Ryl T E M	160	$10½	10½	10½	- ½
Russel H	2350	$9⅛	8¾	8¾	- ⅜
SfL Corp p	z59	$54½	54½	54½	
Sandwell A	100	$7	7	7	
Schneid p B	900	$7¾	7¾	7¾	+ ½
Scot Paper	400	$23½	23½	23½	- ½
Scot York	2500	175	165	165	- 5
Scotts	1200	$7½	7½	7½	+ ⅛
Seagram	11434	$21⅛	20⅝	20⅞	- ⅛
Seaway M	100	440	440	440	-10
Seaway pr	100	$5⅞	5⅞	5⅞	+ ⅛
Shaw Pipe	2001	425	415	415	-15
Shell Can	20858	$13⅞	13½	13¾	- ⅜
Sherritt A	5645	$5¼	5⅛	5⅛	- ⅛
Siebens	500	$12½	12¼	12⅜	- ⅛
Sifton Pro	1100	$6¾	6⅜	6¾	+ ⅛
Silvmq	8285	26½	26½	26½	-1½
Silverwd A	241	$7⅜	7⅜	7⅜	+ ⅛
Silverwd B	191	$8	8	8	- ⅛
Simco Erl	1000	260	260	260	+ 5
Simpsons	16778	$5⅝	5⅜	5⅜	+ ⅛
Simpson S	1539	$9	8¾	8¾	- ¼
Sklar M	1700	179	169	170	-10
Sklar W	z100	73	73	73	
Skye Res	3600	410	400	410	+10
Skyline H	1000	190	185	190	- 5
Slater Stl	600	$7¾	7⅝	7⅝	
Southm A	1210	$19½	19	19	- ½
Spar Aero	700	245	245	245	- 1
Spooner	2400	22	22	22	
St Brodcst	100	$7⅞	7⅞	7⅞	+ ⅛
Stelco A	22928	$23¼	22⅞	22⅞	- ⅞
Stelco B	500	$23⅜	23⅜	23⅜	
Steep R	11200	180	180	180	
Steinbg A	401	$14	14	14	+ ⅜
Ster Trust	100	$6¾	6¾	6¾	- ½
Strathrn A	500	75	75	75	+ 5
Sud Cont	2000	17½	16½	17½	- 2
Sulivan A	1760	110	107	110	
Superior E	1000	60	60	60	+ 1
Surpass C	100	176	176	176	-14
Systems D	700	210	200	210	
		T	to	Z	
Tara	200	$15	15	15	
Teck Cor A	2900	485	480	480	
Teck Cor B	3900	430	425	425	-10
Tex Can	13725	$23	22½	22½	- ¾
Txsglf	715	$29¾	29¾	29¾	
Texmont	6600	10	10	10	+ ½
Thd CGInv	100	$14¾	14¾	14¾	
Thom N A	360	$10⅞	10⅞	10⅞	- ⅛
Tone Craft	z10	440	440	440	
Tor Dm Bk	5682	$18½	18⅛	18¼	- ½
Tor Star B	1606	$14¼	14⅛	14⅛	- ⅜
Total Pet	1600	$5⅜	5¼	5⅜	
Total P A p	500	$12⅛	12	12⅛	+ ⅛
Totl Pet w	1400	168	168	168	
Traders A	2300	$13½	13¼	13¼	- ½
Trade 4½ p	z25	$45¾	45¾	45¾	
Trader B p	z35	$23½	23½	23½	
Trade 7½ p	130	$37⅝	37⅝	37⅝	+ ⅛
Tr Can Res	7450	58	57	57	- 1
Trns Mt A	2850	$9	8⅞	8⅞	- ⅛
Transair	1100	130	130	130	+ 5
TrCan PL	14774	$12½	12¼	12½	- ⅛
TrCan B pr	200	$33	32⅞	33	+ ¼
TrCan C pr	4675	$42¾	42¾	42¾	+ ¾
Trimac A	4300	$6	5⅞	5⅞	
Trin Chib	1000	8	8	8	
Trizec Crp	1100	$10½	10⅛	10½	+ ⅜
Tru-Wall	400	165	165	165	- 5
Turbo R	1600	200	200	200	- 3
Ulster Pet	5300	57	57	57	
Unican S	1500	200	200	200	- 5
UnAcc Clp	z80	$42⅛	42⅛	42⅛	
Un Carbid	z10	$18⅜	18⅜	18⅜	
UGas A	2320	$8½	8	8	- ⅜
Union Oil	6100	$8½	8	8½	+ ½
U Asbesto	900	355	340	355	- 5
U Canso	8710	$6	5⅞	6	
U Corp B	611	$11⅞	11⅞	11⅞	
U Keno	800	$6⅞	6⅞	6⅞	+ ¼
U Siscoe	3000	$6¼	6	6⅛	
UW OG	4000	37	37	37	+ 1
Univr Gas	1900	$7¾	7⅝	7¾	
U Sections	500	340	330	330	-20
Upp Can	3600	96	93	96	+ 1
Versatile	1200	$13	12½	12⅝	- ⅛
Versatil A	1750	$12¾	12½	12½	- ¼
Vic G Tr	330	$23¾	23¾	23¾	- ¾
Villcentre	500	300	295	300	
Voyager P	100	$15⅛	15⅛	15⅛	- ⅜
Vulcan Ind	200	$15⅜	15⅜	15⅜	- ⅛
Wainoco O	200	$5⅛	5⅛	5⅛	+ ⅛
Walk GW A	6088	$26¾	26⅜	26½	- ¼
Walk GW B	400	$26½	26½	26½	
Warn Can	300	$6½	6¼	6¼	- ¼
Wrintn	2300	260	255	255	-15
Weldwod	145	$12⅛	12⅛	12⅛	
Wstburne	700	$8⅞	8½	8½	- ½
Wcoast Pt	950	$6⅝	6½	6⅝	+ ⅛
W Pet A p	350	$13¾	13⅜	13¾	+ ⅜
Wcoast T	2367	$25⅛	25	25	- ⅛
Wcost 8½ p	300	$51¼	51	51¼	
Wcoast w	2200	370	355	355	-15
Westeel	z60	$12⅜	12⅜	12⅜	
W Bcas A	z40	$9	9	9	
West Mine	1000	480	475	475	- 5
Westfair	z45	$20⅞	20⅞	20⅞	
Westfield	1200	111	110	111	+ 6
Westnhse	100	$21½	21½	21½	
Weston	8250	$11¼	10½	10½	- ¼
Wstn 4½p	z10	$44½	44½	44½	
Whithorse	z40	150	150	150	
Whonok A	850	$7⅞	7⅜	7⅜	+ ⅛
Wilco	4000	11½	11	11	- 1
Willroy	500	100	100	100	
Woodreef	26500	78	75	77	- 1
Woodwd A	100	$16⅜	16⅜	16⅜	- ¼
Wr Harg	z766	95	94	94	
Yk Bear	800	272	270	272	+ 2
Y Lambton	1000	57	57	57	
Yukon C	3100	149	144	144	- 1
Zellers	500	300	300	300	- 5
		Trust	Units		
BBC R un	1500	$14	14	14	
BBC R wt	12750	225	215	220	
BM-Rt un	1850	$14	13⅞	14	
BM-RT wt	5400	210	200	200	-10
C Perm un	980	$8⅜	8¼	8⅜	
Heitman u	400	$6⅛	6⅛	6⅛	

New York

NEW YORK (AP) — Selling in auto issues and some other major stocks put a dent in the stock market's recent gains Tuesday.

Brokers said they felt the market had been ready for a pause after a 28-point rise in the Dow, and an even better showing by many issues outside the top issue group, since the start of last week.

It appeared traders who try to catch short-term swings in the market were doing some selling on the theory that the uptrend had exhausted itself for the moment.

Analysts also said the general market suffered from Chrysler Corp.'s announcement at mid-afternoon that it was cutting its estimate of industry car sales for 1977.

The company lowered its projection of sales for the model year from the range of 10.8 million-11 million to 10.5 million-10.8 million.

Investors also seemd to be in a uncertain mood over a warning from President-elect Jimmy Carter against "excessive assumptions in the press" that he would call for a tax cut.

American Broadcasting, the day's most active issue, gave up more than 2 points, while CBS dropped more than 1 and RCA, parent of NBC, lost a fraction.

The justice department supported a call for the Federal Communications Commission to investigate whether the three major television networks should be required to divest themselves of some or all of the stations they own and operate.

CLOSING AVERAGES

30 Industrials	949.30	-6.57
20 Transportation	223.97	+0.23
15 Utilities	101.26	+0.16
65 Composite	306.99	-1.08
Volume 19 million.		

ACTIVE STOCKS

Vol.		Close	Chge.
251900	Amer Brcst	37¼	- 2⅝
214600	Am Home Prod	30⅛	- ¾
179300	Texaco	26	- ⅜
174300	Dow Chemical	39¾	- ½
171700	Middle Sth Util	16½	+ ⅜
161500	Occidental Pete	19¾	+ ⅛
152800	Southern Co	15¾	Unch
152300	Amer Tel-Tel	61⅜	Unch
144900	Tandy Corp	38⅜	Unch
143700	United Tech	35⅜	+ ⅛
133600	Pan Am	4⅝	Unch
131300	Gulf Life Hold	10⅜	+ ¼
131000	Digital Equip	53⅝	+ ¼
129300	General Motors	70½	- 1⅛
121600	Cent Southwest	16⅝	+ ⅛

QUOTATIONS

Alcan	22	Homestake	36½
Alcoa	53	Honeywell	44
All Chm	34¾	Inl Steel	47⅛
Al-Chlm	24⅞	IBM	270
Am Air	12¾	Int Harv	29¼
Am Brnds	41⅞	Int Nick	28⅞
Am Bcast	37¼	Int Paper	68¼
Am Can	36⅜	Int Tel T	31⅛
Am El P.	23⅜	Johns-Mann	34⅜
Am Metal	54⅝	Kaiser Alum	32¾
Am Motor	3⅞	Kennecott	26½
Am Smelt	15⅛	Kraft	43½
Am Tel T.	61⅜	Kresges	42⅜
AMF Inc.	18⅞	Ling-Temco	11¾
Ampex	6⅜	Litton Indus	12⅛
Anaconda	27¾	Lock Air	8¾
Ash Oil	29⅜	Matsushita	19⅜
Atl Rich	57⅛	McDon Doug	23⅛
Avco	14	Merck	67
Avon	48⅛	Mer Ly	23¾
Bel How	18¾	Minn M M	58½
Bendix	40¼	Mobile Oil	58¼
Beth St	36⅜	Monsanto	81¾
Boeing	43⅝	Motorola	50½
Boise Cas	30½	NCR Corp	33⅞
Borden	32½	Natomas	34⅜
Bo-War	26¾	Newmont	25⅞
Bri My	64½	Nort Si	20⅛
Brunswick	14⅜	Owens-Ill	51¾
Burl Ind	28¼	Pac Gas	23⅜
Burl Nor	45⅜	Pan Am	4⅝
Burroughs	91¼	Pepsi	80½
Caterpill	56⅝	Ph Mor	62⅝
Col Bcast	54½	Ph Pete	60¼
Celanese	44½	Pit Bowes	14¼
Chase Man	26¾	Polaroid	37
Ches-Ohio	38⅝	Proc Gam	94½
Chrysler	19⅛	RCA	25
Coca-Cola	79½	Repub Steel	31
Col-Palm	26⅛	Revlon	44
Comsat	28¾	Safeway	45
Colt-Data	23⅛	Schlumb	98⅛
Con Edison	18⅝	Scott Paper	17½
Cons Oil-G	9⅞	Sears Roe	69⅝
Crown Cork	18⅜	Shell Oil	78¼
Crown Zell	44½	Singer	17¾
Delta	32½	Sperry	44½
Disney	45¼	Stand Cal	35½
Dow Chem	39¾	Sun Oil	42⅝
Du Pont	124½	Sth Pac	34⅞
Ea Air	8¾	Talley	8½
East Kod	84⅞	Teledyne	67⅛
El Paso	13⅞	Telex	2¼
Exxon	50⅛	Texaco	26
Fair Cam	40⅜	Tex Gulf	29⅞
Fed N Mt	16¾	TWA	11½
Firestone	23⅜	Uni Carb	57
Ford Mot	57	Uni Pac	98½
Ga Skog	23⅞	Uni Oil	52⅞
Gen Dyn	53½	Uniroyal	8
Gen El	51½	Ual Inc	24¾
Gen F	30⅛	Un Br	7⅛
Gen Mot	70½	US Steel	46¼
Gen E	29⅞	West Air	9⅞
Gen Tire	25	Westse	16¼
Geo Pac	35⅞	Wey	47⅛
Gillette	26	Woolw	24¼
Goodyear	23⅜	Wometco	12
Greyh	14¾	Xerox	59¼
Gulf Oil	27	Zenith	26¼
Hilt	20½		

BOX SCORE

	Tues.	Mon.
Issues trades	1,882	1,912
Advances	675	1,051
Declines	735	447
Unchanged	472	414
New highs	72	89
New lows	11	15

TOWNHOMES
you can own your own 3 BEDROOM HOME for as little as
$297.37*
PER MONTH
*TO QUALIFIED PURCHASERS
FIGURE INCLUDES MORTGAGE, PRINCIPAL, INTEREST & ESTIMATED TAXES & GOVERNMENT ASSISTANCE.
FROM $1,250 DOWN*
$1,000 B.C. GOV'T. GRANT ENDS ON THIS PROJECT NOV. 30TH
PRICED FROM $44,900
QUALIFIES FOR AHOP
8% mortgages
* ADJACENT TO PUBLIC TENNIS COURTS
* AND MAJOR PARK
* PUBLIC SCHOOL WITHIN 2 BLOCKS
* 1 SHORT BLOCK TO WATERFRONT
FOR FURTHER INFORMATION PLEASE CALL
Sales Office 383-8911
Block Bros. 477-1841
Gerry Lloyd 479-4105
HARBOUR PARK
OPEN MON. TO SAT. NOON TO 6 P.M.
DAON

Vancouver

VANCOUVER — Prices were down in light trading Tuesday on the Vancouver Stock Exchange. Volume was 1.3 million shares.

Newmark topped industrial trading, unchanged at .40 on 8,000 shares. Rothman' preferred B was unchanged at $14¼ on 1,400. Finning Tractor was steady at $13½ on 1,300. Grouse Mountain was unchanged at $1.25 on 1,200.

LMC Resources paced resource and development trading, unchanged at .39 on 63,500 shares. San Jacinto was unchanged at .16 on 61,000. Henrietta lost 6 cents at .89 on 34,100. Charleston was off a penny at .15 on 33,500.

In the curbs, Gentry was up 2 cents at .46 on 72,000 shares. Saturn Resources gained 6 cents at .66 on 42,750. C.T. Exploranda advanced 20 cents at $1.90 on 35,650. Kandahar was steady at .35 on 26,800.

Stock	Sales	High	Low	Close	Net Ch'ge
Resource and Development					
Aalen	9500	10½	10	10	-1
Ab Mrls	2623	10	10	10	
Aleta	2000	16½	16½	16½	
Alice Lk	1000	3	3	3	-2
And Mns	3000	22	21	21	
Anglo Bo	15100	147	141	145	-5
Arcdia	3000	9	9	9	
Arex Rs	z200	25	25	25	
Avino	4300	18	17	18	
Balfour	19000	39½	33	39	+5
Barier R	5500	54	53	53	-2
Bath N	1900	58	58	58	
Belcra	4000	7	7	7	
Blmorl	7500	49	44	49	+1
Benson	1000	12	12	12	
Bow Rvr	2500	21	20	20	-1
BX Dev	15900	165	160	165	+10
Calico	z200	1	1	1	
C Barr	1000	29	29	29	
Cd Nat re	2200	350	345	345	-5
Canwx	1500	4	4	4	+1
Carolin	8400	150	140	140	+15
Castle	z300	60	60	60	
Celico R	z480	22	22	22	
Chanda	z50	45	45	45	
Charltn	33500	16½	14	15	-1
Chatex	2500	13	13	13	
Cheyen	7429	99	95	95	-3
Chrmx	7500	14	11	14	
Cima	1250	26	26	26	
Clayme	5000	55	52	52	
Colby	18200	82	79	79	-3
Col A pr	878	56	56	56	
Clonial	500	85	85	85	
Colt Ltd	14500	26	25	26	+1
Con Res	9000	52	52	52	
C Bound	2500	15	15	15	
Cns Klco	8800	27	26	27	+1½
Cop Ex	10000	9½	9½	9½	-½
Coralta	6000	31	30	30	
Coynex	100	175	175	175	-5
Cream	2000	11	11	11	
Cree Lk	1000	330	330	330	-10
Cube Re	1600	21	16	16	
Cutlass	2000	13	13	13	
Cypres	5000	17½	17½	17½	
Dankoe	1000	220	220	220	
Davnpt	5000	41	41	41	-1
Dav Kys	500	18	18	18	
Davoil	z100	27	27	27	-11
Dus Mac	500	48	48	48	
Galvstn	1000	60	60	60	
G Gate	3000	23	23	23	-2
Gdn Gnt	10500	12½	12	12½	+1½
Gldn Std	1000	13½	13½	13½	
Grando	6000	7	7	7	
Gr Prx A	4112	142	140	142	+2
G N Pete	500	16	16	16	-1
Greld E	500	6	6	6	
Gsa Res	4250	123	110	123	+18
Hallark	1000	33	33	33	
Henriet	34100	94	81	89	-6
H Merc	4000	13	13	13	
Holofi	16300	197	189	191	+1
Host	3500	126	125	126	+1
Imp Met	2000	8½	8½	8½	
Itl Bmc	1000	55	55	55	-1
Joy Ind	3000	32	32	32	+1
Kamad	1500	20	20	20	
Kent E	700	18	18	18	-2
Knobby	500	51	51	51	
Lmc Res	63500	40	37	39	
Lori E	7000	12	11	12	+1
Mark V	19000	78	77	78	
Mid Mtn	600	18	18	18	
Mtn Stat	4000	45	45	45	
Nadina	z200	6	6	6	
N Cinch	z100	20½	20½	20½	
Nwcst	5500	15	13	13	
Nw Min	8800	25	24	25	
New Pyr	11000	12	11½	12	
Nthair	7200	150	146	147	-1
Ntrn egl	5000	9	8	9	
NW Vent	4000	74	70	74	
Nuspar	3100	17	17	17	-1
Oxbow	5300	121	120	121	
Pcifc Rs	12300	55	53	53	
Pthfndr	2000	26	24	24	-4
Peel	2000	6	6	6	
Plains P	1033	24	24	24	
Pondry	7000	11½	11	11½	+1
Prince	1500	8	8	8	
QC Exp	1900	125	120	120	-10
Rac Ind	3200	17	16	17	
Reniks	1500	20	20	20	
Robert	2000	12	12	12	-1
Sna Res	1900	19	19	19	
S Jcinto	61000	16½	16	16	
Seneca	17200	117	116	116	-1
Shr Res	z125	5	5	5	
Sicintin	1000	9	9	9	
Silmil	13666	76	73	76	-2
Slr City	2000	5	5	5	
S Stndrd	4100	75	75	75	
Sonc Ry	500	19	19	19	-1
Stampd	3250	345	335	335	-5
Tcoma	1000	8	8	8	
Thor Ex	500	85	85	85	-5
Tnta Hill	4500	15½	15	15½	+1½
Tint Slv	3000	21½	21	21	
Torngn	3500	32	31	32	
Tyee	9000	61	59	59	-2
UFC	2000	22	21	21	
U Hrne	5400	105	102	104	-2
U Gold	5000	9	9	9	
Un Rayr	2200	29	29	29	
Westld	9650	57	55	55	
Vally Cu	z19	5¾	5¾	5¾	
Van Silr	z100	50	50	50	
Vntrl	4500	9	9	9	
Vestor	1000	40	40	40	
Wicom	3100	67	66	66	-1
W Aera	z125	48	48	48	
Wharf	3000	20	20	20	-½
Ykn Rev	12500	33	29	31	
Warrants and Rights					
Pac re wt	5900	17	16	17	+2
Colt Wt C	4900	9	9	9	
INDUSTRIALS					
Alcan	1000	$21⅝	21⅝	21⅝	
Ath Col	1000	50	50	50	
Austin	1100	40	40	40	
Bnk BC	z7	$21	20	20	
Bralorn	500	290	290	290	+5
BCT 6 pf	z2	$62	62	62	
Cda Dev	200	$98½	98½	98½	
Canfor	1000	$5½	5½	5½	
Cor Ind	400	$5½	5⅜	5⅜	-⅛
Doman	200	440	440	440	+10
Field	700	$8	8	8	-½
Finning	1300	$13½	13½	13½	
Gestalt	1000	27	27	27	
GN Land	z200	70	70	70	
Grouse	1200	125	120	125	
Ionarc	z50	11	11	11	
Keg Res	1100	80	80	80	
Nwmrk	8000	40	40	40	
Pace	100	180	180	180	
Portcm	z200	73	73	73	
Potter	300	420	420	420	
Proflex	z200	13	13	13	
Renn In	600	150	150	150	
RSL	z75	215	215	215	
Roth 2 pr	1400	$14½	14½	14½	
G Spring	1000	20	20	20	
Wardr	500	225	225	225	
Wdwrd	100	$16¾	16¾	16¾	
Warrants and Rights					
Bbc Wt	700	215	215	215	
VANCOUVER CURB EXCHANGE					
Aaron	3500	90	90	90	-1
Abaca	1000	26	26	26	-4
Acplmo	5500	3	3	3	
Amca	4000	9	7	9	
Aurus	12000	65	62	65	+5
Avinch	3700	285	283	285	+5
Bch Gld	6500	12	12	12	
Bermst	5200	7	7	7	
Benn Ex	4000	18½	18½	18½	-1
Betina	14000	39	36	39	+2
Bonevil	2000	16	16	16	
Br Res	1000	22	22	22	
Brent	6000	23	21	21	
BPI	2500	62	61	61	-1
Brn Mns	2000	36	36	36	
Bur Gld	7000	17	15½	15½	-2½
C T Exp	35650	190	175	190	+20
Canrex	4500	35	35	35	
Canzna	2000	25	25	25	
Caprice	500	10	10	10	
Cleaver	16500	30	30	30	
Cst Int	3800	30	30	30	
Cobre	7500	10	10	10	
Corval	2500	17	15	15	
Dall Exp	3500	15½	15½	15½	
Darva R	7000	13	13	13	
Delta rf	600	20	20	20	
Diana	1000	34	34	34	+3
Dual res	4000	145	145	145	+1
Envoy	3000	15	15	15	
Focus R	2000	95	95	95	
Gbx Mns	6000	55	53	55	-1
Gentry	72000	48	44	46	+2
Gold An	1000	20	18	18	-2
Gold Vly	1000	4	4	4	
Grn Res	10000	15	15	15	
gren bluf	3000	14	13	13	-1
Grove E	1000	19½	19½	19½	+1½
Hesca	23500	20	18	18	-3
High Str	1000	8	8	8	
Hope	1000	35	35	35	
Hub	5500	30	27	27	
I Graph	1000	90	85	85	
IShasta	6500	28	27	28	
James I	500	14	14	14	
Juniper	500	5	5	5	
Kndahr	26700	35	34	35	
Kariba	6000	3	3	3	-1
Lmans	8000	28	26	26	-3
Lion Mn	5000	33	32	33	+1
Lurn Mt	2000	5	5	5	
Mace Te	1500	65	65	65	
Mns Dor	18500	61	57	59	-2
Mt Grnd	1000	32	32	32	
Mtneer	14500	17	16	16	-½
Mndee	23700	78	75	78	+2
Nahat R	11500	32	31	31	-3½
Ni Cal	1000	60	57	57	
Nithex X	1000	24	24	24	
Nomad	13000	12	12	12	
Norco	1000	28	28	28	
Norwih	8000	10	10	10	-1
Nu Enry	5500	50	49	50	
Olymp	9500	30	30	30	
Orina	10000	10	10	10	-1
Ptrowt	1700	12	12	12	
Phlco Rs	500	35	35	35	
Quest	500	17	17	17	
Rainbw	2000	44	44	44	+4
Regenc	1500	116	116	116	-1
Rich Hil	2000	8	8	8	
Rimrck	1000	48	48	48	
Rio Sera	2000	5	5	5	
Rockel	9500	14	13	13	-2
Sanil Ind	5000	28	26	26	-2
Satrn Rs	42750	67	42	66	+6
Secrtrt	8500	44	42	44	
Shelter	2000	21	21	21	
Slvr Fls	4500	37	35	35	-3
Sioux M	5000	8	8	8	
Skast	11000	13	11	11	-2
Sothcn	1500	28	28	28	
Sov	2500	16	15	15	
S S Ice	z200	19	19	19	
Susie Gd	6000	17	17	17	
Syn trc	1300	115	115	115	-2
Tandm	3000	18	18	18	
Torm	18000	29	25	29	
TRV	6000	110	110	110	
Vidz Res	4100	125	120	120	+5
Waveco	3000	6	6	6	

Mutual funds

TORONTO (CP)—Recent prices of investment funds supplied by The Investment Funds Institute of Canada Tuesday. They are the net asset value per share or unit (NAVPS) last calculated by the fund in accordance with its pricing practice as contained in the prospectus of the fund. n—no sales charge, x — U.S. Fund, y — delayed NAVPS, xd—ex-dividend.

Institute Members	
AGF Group	
Amer Grwth	4.62
Cdn Gs Egy	12.32
Cdn Sec Gth	4.53
Cdn Trusteed	4.58
Corp Invest	5.04
Corp Inv Stk	4.48
Gwth Equity	5.74
Japan	8.02
nMoney Mkt	10.00
Special	3.04
All Canadian Gr	
Compound	5.63
Dividend	5.82
Northrn Egy	3.24
Revenue Gth	3.92
Venture	3.15
4000	3.84
Calvin Bullock Gr	
Acrofund	1.12
CIF	3.89
Ciag Inv Grp	
nyCo-opera	9.23
nyLdmk GF	9.56
Eaton Group	
Commwth	14.44
Growth	9.15
Income	4.64
Internatnl	7.01
Leverage	3.83
Venture	3.39
Viking	4.67
Guardian Group	
Enterprise	.78
GIS Comp	8.78
GIS Income	2.68
yGrwth Fund	8.20
North Amer	3.32
Mutual Acu	5.12
Mutual Inc	4.17
Sec Income	9.54
World Equity	5.55
Investors Group	
yGrowth	10.30
yInternatnl	5.67
yJapan	8.88
yMortgage	4.84
yMutual	4.94
yRetiremnt	5.18
yProvidt Mu	6.52
yProvidt Stk	4.74
Nat Res Gth	3.48
Planned Invest Gr	
Canada Cum	5.19
Canada Grth	6.50
Pld Resourcs	3.76
Pld Sec Inc	5.67
Taurus	4.73
Pret et Revenu Gr	
American	9.15
Canadien	5.80
Retraite	6.07
Prevest Mut	6.20
Prudential Gr	
Growth	5.13
Income	5.23
Savings Invest Gr	
American	9.15
Canadian	5.80
Retiremnt	6.07
Scotiafund Gr	
Scotiafund	.83
Scotiatd Mtg	1.04
United Bond Shr	
yRoyFund	5.59
yRoyFnd Inc	5.11
United Group	
yAccumula	3.76
yAccumu R	4.05
yAmerican	1.31
yCont Mortg	5.05
yHorizon	1.99
ySecurity	4.66
yVenture	2.42
yVenture Ret	3.95
Universal Gr	
Save Equity	7.82
Save Income	5.29

Non Members	
Assoc Inv	4.85
yBeaubran	3.82
Cdn S Afr Gd	3.41
Canagex Gr	
yBond	9.31
Fund	8.56
Internatnl	7.86
yMortgage	10.16
Capital Gth	9.06
xChase	6.57
CML Group	
Growth	5.96
Intl Energy	2.30
Intl Gth	4.34
Intl Income	3.32
Univest	4.61
xComp Cap	4.17
Desjardins Gr	
Canadian	6.84
yHypotheq	4.27
yInternatl	6.65
yObligatns	5.08
Quebec	3.50
PEP	1.94
nySpec	4.09
Dixon Krog	5.11
yDomin Comp	6.16
Dreyfus Group	
Inc	12.09
Internatl	13.36
nExecutv Can	5.51
nExecutv Intl	1.36
xFid Trend	21.51
nHarvard	5.93
Heritage	1.74
Industrial Gr	
Indust Amer	2.27
yIndust Div	5.87
Indust Eq	5.15
Indust Gth	15.62
yIndust Inc	10.41
yIndst Pens	20.62
ITCO	4.57
Keystone Gr	
Cus K-2	5.20
Cus S-1	18.84
Cus S-4	3.48
Polaris	3.12
xLex Rsrch	15.30
xManhatn	2.65
yMaritime Eq	2.37
Marlborough	4.46
Natrusco	11.97
NW Group	
yCanadian	4.28
yEquity	6.33
yGrowth	4.83
xOne Wm St	14.39
xOppenhmr	6.29
Pemberton Gr	
nPacific Div	4.86
nPacific Inc	2.73
nPacific Res	2.39
nPacific Ret	4.32
nPacific US	4.22
PHN Group	
yBond	11.08
yCanadian	7.16
yFund	14.14
yPooled	27.15
nyRRSP	10.59
PMF Managmnt	
nPension Mut	5.92
nXanadu Fd	3.47
Principal Gr	
Collective	5.75
Growth	4.11
Venture	2.81
nPutnam	10.71
Sterling Eqty	5.26
xTech	7.13
Temple Gth	10.75
Trans Canada Gr	
A	4.77
C	10.36
Special	4.02
Vanguard	5.35
Western Grth	4.71

London

LONDON (CP) — Closing stock quotations today in new pence unless pounds are indicated, x-indicates that quotation includes dollar premium based on latest conversion rate.

Associated Brit Foods 48, Babcock and Wilcox 69, BICC 82½, xBlyvoor 392½, Boots 93, Bowater 154½, Brit Am Tob 249½, Brit Assets Trust 41½, BOC International 55, Brit Petroleum 708, xBroken Hill Prop 505½, xBuffels 720, xCanadian Pac stgx 13½, xCharter Cons 124½, Cons Gold 153½, Courtaulds 82, De Beers 200½, Distillers 100¼, Dunlop 65, xF.S Geduld 11⅝, EMI 204, Gen Elec 127½, Glaxo 350½, Grand Metropolitan Hotels 47¾, Gr Univ Strs 143½, Guest Keen 231½, Hawker Siddeley 377, Hoover 153½, ICI 289½, Imp Tob 52¼, Judge nine, xKloof 480, Marks and Spencer 82, Metal Box 222½, xMinorco 162, xPhillips 87½, Plessey 47, Rank A 114, Rio Tinto Zinc 151, Roan Consol 142½, Sel Trust 385, Second Scott Inv 631, Shell T and T 397½, Tanganyika 150, Thomson 324½, Thorn 152, Tube Investments 274, Ultramar 100½, Unilever 384, xUnion Corp 250, xVaal Reef 11½, Vickers 120, xWestern Deep Level 845, xWestern Driefontein 21, xWest Mines 105¼, Woolworth 45, W. Holding 15⅝, xZambian Copper 16.

BONDS: Brit Transport 47¾, Brit Cons 17, Treasury 08-12 38, War Loan 23⅞.

The Financial Times Industrial Index 300.3, up 7.1.

Silver

Closing basic price of 1000-ounce certificates in the Victoria area $4.34 U.S. bid per troy ounce and $4.37 asked. Previous day $4.39 and $4.42.

Gold

LONDON (AP) — Tuesday's closing gold prices in U.S. dollars per ounce. London — 132.50; Paris — 133.57; Frankfurt — 134.62; Zurich — 133.75; Hong Kong — 133.33.

Grain

WINNIPEG (CP) — Grain quotes Tuesday, basis Lakehead (contracts for delivery after next Feb. 1 noted in metric tons):

WINNIPEG

Flax			
Dec	684	682	683
May	281.00	279.00	280.70
Jly	—	—	282.20
Rapeseed Thunder Bay			
Dec	—	—	545
May	—	—	240.00
Jly	—	—	242.00
Rapeseed Vancouver			
Nov	591	589	589
Jan	608	594	597
Mar	269.60	269.50	266.60
Jun	268.30	264.30	265.70
Rye			
Dec	224¾	221½	224¾
May	93.10	92.70	93.10
Jly	—	—	93.20
Barley			
Dec	188¾		188¾
May	89.30	88.30	89.10
Jly	—	—	89.10
Oats			
Dec	120	118½	120
May	80.00	79.70	80.00
Jly	—	—	79.90

CHICAGO

	High	Low	Close
Wheat—			
December	264¼	261¼	261¾
March	274¼	270¾	272
May	279¾	276	276½
Corn—			
December	246½	242½	244¾
March	255	251¼	253½
May	260	256	257¾
Oats—			
December	157¾	154¼	154½
March	162	158	158¼
May	160¾	158½	159
Soybeans—			
November	696½	674½	677
January	699	676	682

Commodities

	High	Low	Clse
Silver Chicago (per oz.)			
Dec.	4.39.00	4.34.50	4.36.20
Feb.	4.43.50	4.39.50	4.41.00
Apr.	4.47.50	4.43.50	4.46.00
Copper New York (per 100 lb.)			
Dec.	58.50	57.30	57.50
Jan.	58.90	57.90	58.00
March	60.00	58.80	59.00
Lumber Chicago (per 1,000 bf.)			
Jan.	178.70	176.10	177.10
March	188.20	185.20	187.50
May	195.00	192.20	195.00
Pork Bellies Chicago (per 100 lbs.)			
Feb.	50.80	49.65	49.70
March	50.20	49.50	49.55
May	50.90	50.00	50.20
Plywood Chicago (per 1,000 sf.)			
Nov.	185.40	182.90	185.00
Jan.	187.90	185.50	187.90
March	190.00	187.00	189.90
Gold Winnipeg (per oz.)			
Jan.	134.40	132.80	133.20
April	136.00	134.00	134.60
July	138.00	136.10	136.60

Money

At Montreal

U.S. dollar	.9926	+ 7/50
Pound sterling	1.6403	+1 83/100

At New York

Canadian dollar	1.0074	+ 3/20
Pound sterling	1.6525	+1 3/5

U.S. FUNDS

Purchase price of U.S. funds in Victoria area .9820 with .9825 for travellers' cheques and .9720 for coins. Selling rates .9930 for cash and .9925 for cheques.

Nominal selling price of other monies in Canadian funds: Australia dollar 1.2450; Austria schilling .0588; Belgium convertible franc .0273; Bermuda dollar 1.0000; Brazil cruzeiro .0855; Bulgaria lev .9607; China renminbi .5205; Columbia peso .0270; Czechoslovakia crown .1700; Denmark krone .1710; France franc .2015; Germany mark .4165; Greece drachma .0277; Hungary forint .0443; India rupee .1165; Italy lira .001160; Japan yen .003400; Mexico peso .0415; Netherlands guilder .4000; New Zealand dollar .9900; Norway krone .1910; Poland zloty .0320; Portugal escudo .0330; Romania leu .1933; South Africa rand 1.1550; Spain 'a' peseta .01470; Spain 'b' peseta .01650; Sweden krone .2395; Switzerland franc .4115; U.S.S.R. ruble 1.3074; Venezuela bolivar free .2270.

Montreal

CLOSING AVERAGES

65 Industrials	165.74	-1.74
13 Utilities	136.00	-1.19
7 Banks	228.17	-2.90
8 Papers	104.91	+0.13
85 Composite	166.77	-1.75
Volume 380,400.		

ACTIVE STOCKS

Vol.		Close	Chge.
18112	Domtar	16½	- ⅛
17600	Nfld Light Pfd	10¼	Unch
14700	Celan Can	3.10	- 0.10
11163	Bank of Mon	14⅛	- ⅜
10900	Imperial Oil A	20	Unch
8770	Inco A	28⅞	- ⅝
8000	B.C. For Prod	23⅝	+ ⅛
7868	Can Pac	15¼	- ¼
5882	Simpson's	5½	Unch
5160	Alcan Alum	21⅝	- ½

Metals

LONDON (AP) Tuesday's closing metals bid-ask in pounds sterling or metric ton; silver in pence per troy ounce.

Copper — Spot 772-773; futures 808-809

Tin — Spot 4,910-4,920; futures 5,085-5-090

Lead — Spot 278-279; futures 292.5-295

Zinc — Spot 368-369; futures 386-386.5

Silver — Spot 263-263.2; three months 287.5-288.5

More finance
Pages 13, 14

Let's talk about your career in
Branch Management

If you are interested in establishing yourself in a sound career with an organization which provides a wide range of employee benefits, competitive starting salaries, and opportunities for advancement based on merit, we may have an opening for you.

We are seeking career oriented individuals with a minimum of Grade 13 education and preferably with some related work experience to participate in a structured management training program designed to prepare you for a successful career in branch management

A representative from the Bank of Montreal will be in Victoria on November 24, 1976 to conduct interviews. Please contact Mr. Stephen at the Sherwood Park Inn from 6 p.m. 'til 8 p.m. at 386-1422.

The First Canadian Bank
Bank of Montreal

C+C=V
SEE THURSDAY-FRIDAY PAPERS
11-23

MacBloe claims no special treatment

'No truth to these allegations'

VANCOUVER (CP) — MacMillan Bloedel received no special privileges in 1968 from Ray Williston, minister of lands and forests, Jack Forrest, the company's group vice-president of forestry and building materials, said Tuesday.

The report by Dr. Peter Pearse on the forest industry released last Wednesday said past government policies have been biased in favor of the corporate giants, and that a company got special treatment from the minister.

"It is clear from the inferences made and from press speculation that Dr. Pearse was pointing the finger at Macmillan Bloedel," said Forrest.

"I wish to make it clear that there is no truth whatever to these allegations."

It was explained during the commission hearings that a large number of MacMillan Bloedel's "old temporary tenures" had been renewed in 1968 for various terms, some for as long as 40 years.

"At the commissin hearing on Dec. 8, 1975, our general counsel Franck Britton gave a clear explanation of what took place. This was followed by four pages in our summation to Dr. Pearse which also made it clear that MB received no special privileges. To make it abundantly clear that the minister acted within his powers, we also provided Dr. Pearse with a legal opinion to that effect in our summation. All of this is a matter of public record.

"There was nothing secret about what happened in 1968. Other companies in the industry were aware of the situation at the time and this was made plain to Dr. Pearse on more than one occasion."

Forrest said changes to the Forest Act in 1965 made old temporary tenures renewable "at the sole discretion of the minister," instead of automatically.

Former Resource Minister Bob Williams said Forests Minister Tom Waterland should rescind privileges given to MacMillan Bloedel Ltd.

He said the report says there was no legislative authority for Williston to give MacMillan Bloedel rights other companies did not have.

Forrest disagreed with Williams and the report saying, "MacMillan Bloedel's discussions with the government chief forester and the minister continued for some time. Finally a practical solution was found and these tenures, formerly renewable annually, were issued for a specific period of years to permit the logging schedule, as approved by government, to be carried out. Other companies were aware that the same arrangements were available to them."

YOUR FAST AND FRIENDLY COPY SERVICE
• WHITEPRINTING
• OVERSIZE COPIES
• REDUCTIONS
• SHORT & LONG RUN DUPLICATING
• XEROX COLOUR COPIES
Techno
COPY CENTRE LTD.
727 Johnson St.
382-8855
10-21

DIRECT FROM BUTLER BUILDERS
NEW TOWNHOME
1262 RYAN ST.
$49,900 — 10% DOWN!
LOW MONTHLY PAYMENTS
• 3 Bedrooms • 3 Bathrooms • Fireplaces • Fenced Yards with Large Patios • All Appliances
OPEN TO VIEW: Daily (incl. Sundays) 1-5, or phone 477-5316 after 5.
11-22 GORDON BUTLER

BROADMEAD
...offering the peace and beauty of countryside living only 4½ miles from city centre. Full urban services are skillfully interwoven with the refreshing elements of nature to produce a park-like living environment.
Lots priced from
$34,000
(including a custom design for your new residence)
For further details, call in at our office/display home located at 950 Royal Oak Drive, or call 658-8323.
11-19
Broadmead

Hydro bonds to provide $175 million

NEW YORK — B.C. Hydro and Power Authority borrowed $175 million on the New York bond market Tuesday, with the announcement of a public offering of 8⅝ per cent Series EK bonds, due 2006 at a price of 100 per cent.

When the issue was announced earlier in the month, the "red-herring" prospectus called for only $150 million. However, a B.C. Hydro spokesman said in Vancouver that the government's order-in-coucil, which allowed the borrowing, set a limit of $200 million on the issue, so the second figure is well within that margin.

First Boston Corp. heads the underwriting group, along with Kuhn, Loeb and Co., Salomon Brothers, A. E. Ames and Co. Inc., and McLeod, Young and Weir, Inc.

The bonds are not redeemable prior to Dec. 1, 1991, and are redeemable at the option of the authority on and after that date at 102¾ per cent, declining to 100 per cent for those redeemed on and after Dec. 1, 2001, together with accrued interest.

As outlined in the prospectus, proceeds from the sale of the bonds will be added to the general fund of the authority and will be applied toward the cost of the authority's capital tric and gas services and to expenditure program for elecrepay maturing long-term debt.

Toronto options

Options Trading
Distributed by CP
Closing Prices of all Options — Tuesday, november 23, 1976.

Options	Month	Price	Vol	Last	Close
Alcan	Jan	22½	16	80	21⅝
Alcan	Jan	25			21⅝
Alcan	Jan	27½			21⅝
Alcan	Jan	30			21⅝
Alcan	Apr	22½	2	190	21⅝
Alcan	Apr	25	4	95	21⅝
Alcan	Apr	27½			21⅝
Alcan	Apr	30			21⅝
Alcan	Jul	22½	2	2⅝	21⅝
Alcan	Jul	25			21⅝
Dome Pete	Jan	32½			36
Dome Pete	Jan	35			36
Dome Pete	Jan	40			36
Dome Pete	Jan	45			36
Dome Pete	Apr	32½			36
Dome Pete	Apr	35			36
Dome Pete	Apr	40	3	135	36
Dome Pete	Apr	45			36
Dome Pete	Jul	32½			36
Dome Pete	Jul	35	1	4	36
Imp Oil A	Jan	20			20
Imp Oil A	Jan	22½	5	45	20
Imp Oil A	Jan	25	7	10	20
Imp Oil A	Jan	27½			20
Imp Oil A	Apr	20			20
Imp Oil A	Apr	22½			20
Imp Oil A	Apr	25			20
Imp Oil A	Apr	27½			20
Imp Oil A	Jul	20	5	2¼	20
Imp Oil A	Jul	22½	18	140	20
Moore	Jan	32½			34
Moore	Jan	35			34
Moore	Jan	40			34
Moore	Jan	45			34
Moore	Jan	50			34
Moore	Apr	32½			34
Moore	Apr	35			34
Moore	Apr	40			34
Moore	Apr	45			34
Moore	Jul	32½			34
Moore	Jul	35	1	2½	34
Mass Fer	Jan	22½	32	70	20¼
Mass Fer	Jan	25			20¼
Mass Fer	Jan	27½			20¼
Mass Fer	Jan	30			20¼
Mass Fer	Apr	22½	6	160	20¼
Mass Fer	Apr	25	4	75	20¼
Mass Fer	Apr	27½			20¼
Mass Fer	Apr	30			20¼
Mass Fer	Jul	22½			20¼
Mass Fer	Jul	25			20¼
INCO A	Jan	30			28⅞
INCO A	Jan	32½			28⅞
INCO A	Jan	35			28⅞
INCO A	Apr	30	8	2¼	28⅞
INCO A	Apr	32½	9	115	28⅞
INCO A	Apr	35	1	55	28⅞
INCO A	Jul	30	2	2⅝	28⅞
INCO A	Jul	32½			28⅞
Noranda A	Jan	30			29½
Noranda A	Jan	32½			29½
Noranda A	Jan	35			29½
Noranda A	Jan	40			29½
Noranda A	Apr	30	3	2	29½
Noranda A	Apr	32½	8	115	29½
Noranda A	Apr	35			29½
Noranda A	Apr	40			29½
Noranda A	Jul	30	1	3	29½
Noranda A	Jul	32½			29½
Noranda A	Jul	35			29½
Nor Tel	Jan	32½	5	155	31¼
Nor Tel	Jan	35			31¼
Nor Tel	Jan	40			31¼
Nor Tel	Apr	32½			31¼
Nor Tel	Apr	35			31¼
Nor Tel	Apr	40			31¼
Nor Tel	Jul	32½			31¼
Nor Tel	Jul	35			31¼
Royal Bnk	Jan	25			25⅛
Royal Bnk	Jan	27½			25⅛
Royal Bnk	Jan	30			25⅛
Royal Bnk	Apr	25			25⅛
Royal Bnk	Apr	27½	3	75	25⅛
Royal Bnk	Apr	30			25⅛
Royal Bnk	Jul	27½			25⅛
Royal Bnk	Jul	30			25⅛
Seagram	Jan	22½			20⅞
Seagram	Jan	25	1	10	20⅞
Seagram	Jan	27½			20⅞
Seagram	Apr	22½			20⅞
Seagram	Apr	25	10	35	20⅞
Seagram	Apr	27½			20⅞
Seagram	Jul	22½	2	190	20⅞
Seagram	Jul	25			20⅞

10½% • 10½% • 10½% • 10½% • 10½%
RAYNEL MORTGAGE CORP.
Need $500,000.00 or more for sound ventures!
Excellent rates if you qualify.
PHONE
C. JOHNSON or C. STEWART
388-5441
10½% • 10½% • 10½% • 10½% • 10½%

the Bay
Gifts for those who appreciate the historical value of Canadian Silver Dollars
Canadian Silver Dollars are always exciting Christmas gifts. Especially for the young who may never have seen them before. And what a prudent way to begin a lifetime hobby of investing and collecting in silver. Each coin contains .6 (little over ½-ounce) of silver. Dates range from 1962 to 1966 in mixed dates of your choice (whenever possible).
Each, only 3.39
10 coins containing 6 ounces of silver,
only 32.50
100 coins containing 60 ounces of silver,
only $310
Phone and mail orders welcome! Phone 385-1311.
Coin Shop, Main Floor
Hudson's Bay Company

THE PERMANENT. WE'LL ALWAYS BE HERE TO HELP YOU MAKE IT.
10%
Guaranteed on a 5 year term.
9½% for 4 years
9½% for 3 years
9½% for 2 years
9½% for 1 year
Our Debentures and Guaranteed Investment Certificates are available for fixed terms from 1 to 5 years in amounts of $500 and up.
the Permanent
Canada Permanent Trust Company.
Canada Permanent Mortgage Corporation.
1125 Douglas Street 386-1361 9-10

Coastal forestry needs new tools

VANCOUVER (CP) — Robert Rogers, chairman of Crown Zellerbach of Canada, said Tuesday that a wholesale "re-tooling" of British Columbia's coast forest industry is needed if it is to remain competitive in the international market.

Speaking to a service club, Rogers said this is essential if the industry is to maintain its position as the basis of jobs and wealth in B.C.'s economy.

He described this re-tooling as a gigantic, wholesale modernization of the industry's production capacity on the coast.

The industry is facing severe competitive pressure due to rising costs and low profits, Rogers said.

The coastal forest industry is entering a new era, moving from the easy-to-reach valley bottoms to harder-to-reach trees of small size on the mountain slopes and also is starting to nandle second growth timber which is smaller and needs more costly handling he said.

While the harvest from the coastal forests is changing, the industry's facilities have not kept pace Rogers said.

Rogers said that the Pearse royal commission on forest resources had covered some of the pressures faced by the industry and recognized the need for it to remain competitive in international markets.

B.C. bank profit increases

VANCOUVER — Bank of British Columbia said Tuesday that its balance of revenue, after taxes, had increased 10.8 per cent to $3.1 million for the fiscal year that ended Oct. 30.

Assets grew 35.1 per cent to $844.4 million.

Chairman Albert Hall, noting that the bank had opened up three new branches in Alberta in the year, said that one of the notable features of the year has been the growth in personal notice deposits of 55 per cent to $260.5 million.

Get Merrill Lynch's latest QRQ opinion on any 3 of over 1,100 widely held stocks—free!
Here's the kind of up-to-date data we provide in each QRQ wire report, 160 of which analyze Canadian issues followed by the Research Division of Merrill Lynch, Royal Securities.

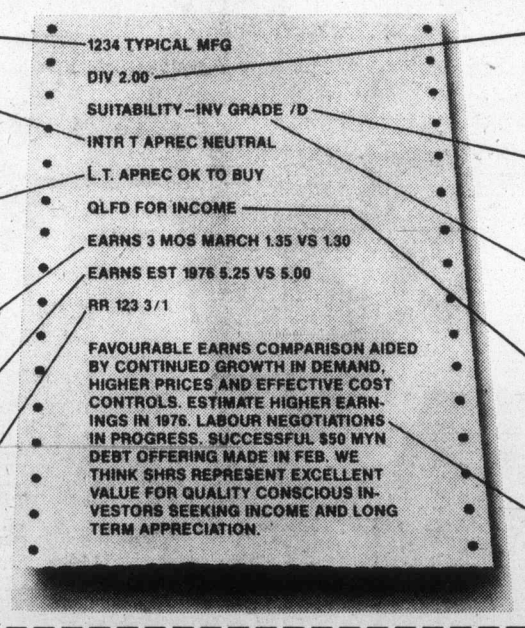

Company name.
Our recommendation based on how we think the stock will perform for intermediate-term appreciation (up to one year).
Our recommendation based on how we think the stock will perform for long-term appreciation (1 to 3 years)
Most recent reported earnings compared with the same period a year ago.
Our earnings estimate compared with the last comparable period reported.
Code number of other Merrill Lynch research material you can get and date of issue.
Annual dividend. If preceded by "RS," it means the stock is currently one of our "Research Selections."
Investment Characteristics: "D" for Defensive. "G" for Growth. "C" for Cyclical.
Degree of Risk: Investment Grade, Good Quality, Speculative, or High Risk.
"Qualified" means we believe the company is fully capable of paying its regular dividend and that the yield is above 5 percent.
Recent company news and kind of objective we think stock is best suited for.

NO OBLIGATION. JUST MAIL THIS COUPON.
Mail to: Merrill Lynch, Royal Securities Limited
Department VC, Suite 1110, 1175 Douglas Street, Victoria, British Columbia V8W 2E1
Please send me your latest "QRQ:" (like the one above) on each of the stocks listed below. I understand there is no cost or obligation. Sorry, penny stocks are not available.
1. _____
2. _____
3. _____
Name _____
Address _____
City _____ Province _____ Code _____
Business Phone _____ Home Phone _____
Merrill Lynch customers, please give name and office address of Account Executive:
Merrill Lynch Royal Securities Limited

Cash and Pickup!

You can have cash for your present truck and a new Ford Pickup, too (or any other Ford Truck) — When you lease your vehicle from us. YOU GET GOOD SERVICE. COMPARE OUR RATES.
SUBURBAN
RENT-A-TRUCK
386-6131
3377 DOUGLAS

The first and *only* residential development on the Inner Harbour!
Laurel Point is ready for living.
There has never been anything like it in Victoria; there will never be anything like it again. See it today, start living here tomorrow. Now is the time for this once-in-a-lifetime opportunity. Prices are certain to go up, interest rates could too.
Laurel Point Prestige Condominiums feature:
• Unobstructed waterfront location
• Surrounded by a park
• Spectacular ocean and mountain views
• Choice of 37 outstanding floorplans
• Brick fireplaces and huge terraces with barbecues
• Magnificent landscaping with Garden Pavillion
• The Harbour Club—a private getaway for Laurel Point residents only
• Pool and sauna
• 7 exclusive, architect-designed townhouses 3,000 square feet, $155,000
• Apartment condominiums, $59,000-$130,000
• Guaranteed House-Trade plan available
• Unique one-year buy-back guarantee
OPEN SUNDAYS
Weekdays: 1:00 to 8:00 p.m.
Weekends: 1:00 to 7:00 p.m.
225 Belleville Street
Phone 386-7752
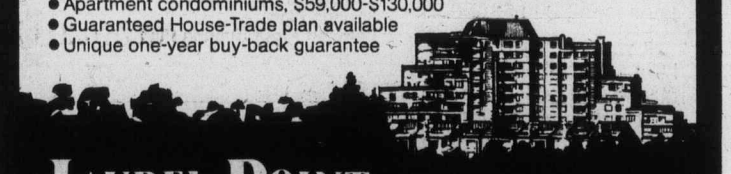
LAUREL POINT
A development of Canadian Freehold Properties Ltd.

Sale of B.C. refinery to U.S. firm approved

VANCOUVER (CP) — The federal Foreign Investment Review Agency (FIRA) has turned down a request by British Columbia petroleum agents to halt the sale of a Prince George refinery to an American company.

In a telegram to Fred Pressacco, president of the Independent Petroleum Agents Association of B.C., federal Industry and Commerce Minister Jean Chretien said the government has decided to allow "the proposed acquisition of certain assets" of Union Oil of Canada by Husky Oil.

The transaction was found to provide significant benefits to Canada and thus satisfied the requirements as specified under the Foreign Investment Review Act," he said.

Pressacco disclosed the telegram's contents Monday in an interview.

The agents wanted the sale halted to enable it to put in a bid for the 8,000 barrel-a-day refinery.

Pressacco said earlier the purchase of the refinery would allow the independent agents to free themselves from the major oil companies and would bring a reduction of up to 10 cents per gallon in the price of gas at the pump.

He said the association would try to get the money from the provincial and federal governments but also had private sources for funds. He estimated the purchase price at $38 million.

In the telegram, Chretien commended the association for its vitality but said, "while sympathetic to your views as a representative of the aspirations of a group of small businessmen, the government must base its decisions on the act in question."

Pressacco said he will continue to press for Canadian ownership of oil refineries in Canada and for official inquiries into the petroleum industry.

"We're talking about foreign investment all the time," he said "When are Canadians going to get a chance?"

LOCAL and LONG DISTANCE MOVING
RELIABLE TRANSFER OF VICTORIA LTD.
Member of United Van Lines
388-6466 4-11

IF YOU LIKE —

- The Esquimalt area
- A quiet cul-de-sac location
- Close shopping
- Close transportation, library, and recreation facilities
- Better construction at lower prices

THEN YOU'LL REALLY LIKE

FERNHILL PLACE
614 Fernhill Place, Esquimalt

• Two-bedroom suites • Suite sizes 1,090 sq. ft. to 1,449 sq. ft. PLUS balcony • $39,000 to $48,900 • Real value.

Call Joe Manton, 382-5211

RIM ROBERTS INVESTMENTS & MANAGEMENT LTD.
Real Estate • Mortgages • Management
11-20 702-1175 DOUGLAS, Phone 388-6691

Earnings

Baton Broadcasting Inc., twelve month ended Aug. 31: 1976, 6,011,039, 87.1 cents a share; 1975, $4,753,948, 68.9 cents.

Bell Knit Industries Ltd., nine month ended Sept. 30: 1976, 7,140,000, loss, no per share figures available; 1975, $230,000, loss.

Brenda Mines Ltd., nine month ended Sept. 30: 1977, $3,270,000, 76 cents a share; 1975, $2,170,000, 50 cents.

British Columbia Packers Ltd., 40 weeks ended Oct. 3: 1976, $3,059,000, profit, $5.14 a share; 1975, $175,000, loss, 30 cents.

Bushnell Communications Ltd., year ended Aug. 31: 1976, $941,000, 57.1 cents a share; 1975, $576,000, 33.5 cents.

Calgary Power Ltd., nine month ended Sept. 30: 1976, $23,641,000, $2.95 a share; 1975, $16,692,000, $2.72.

Campbell Red Lake Mines Ltd., nine month ended Sept. 30: 1976, $75,636,000, 70 cents a share; 1975, $8,703,000, $1.09.

Canadian Homesteads Oils Ltd., nine month ended Sept. 30: 1976, 1,712,000, 28 cents a share; 1075, $1,183,000, 20 cents.

Canadian Hydrocarbons Ltd., nine month ended Sept. 30: 1976, 73,595,000, 62 cents a share; 1975, $3,992,000, 69 cents.

Canadian Reserve Gas and Oil Ltd., nine month ended Sept. 30: 1976, $4,075,000, 42 cents a share; 1975, $2,168,000, 23 cents.

Cockfield Brown and Co. Ltd., 12 month ended Sept. 30: 1976, $279,500, 47 cents a share; 1975, $294,200, 50 cents.

R. L. Crain Ltd., nine month ended Sept. 30: 1976, $1,201,000, 69 cents a share; 1975, $1,918,000, $1.10.

Davis Distributing Ltd., year ended June 30: 1976, $169,000, 34.3 cents a share; 1975, $174,000, 34.9 cents.

DGR Ltd., nine month ended Sept. 30: 1976, $1,638,000, 46 cents a share; 1975, $2,153,000, 70 cents.

Dome Mines Ltd., nine month ended Sept. 30: 1976, $12,815,000, $2.12 a share; 1975, $14,291,000, $2.45.

Dome Petroleum Ltd., nine month ended Sept. 3S: 1976, $40,316,000, .48 a share; 1975, $27,003,000, $2.40.

Dominion Stores Ltd., 26 weeks ended Sept. 18: 1976, $7,750,000, 91 cents a share; 1975, $9,593,000, $1.12.

Federal Pioneer Ltd., nine month ended Sept. 30: 1076, $5,966,000, 5.27 a share; 1975, $5,879,000, $5.23.

GBC Capital Ltd., nine month ended Sept. 30: 1976, $1,257,000, 38 cents a share; 1975, $756,000, 20 cents.

Giant Yellowknite Mines Ltd., nine month ended Sept. 30: 1976, $974,000, loss, 22.6 cents a share; 1975, $182,000, profit, four cents.

Goodyear Canada Inc., nine month ended Sept. 30: 1976, $2,635,000, 99 cents a share; 1975, $5,846,000, $2.23.

Greyhound Lines of Canada Ltd., nine month ended Sept. 30: 1976, $216,000, $1.54 a share; 1975, $7,096,000, $1.52.

Home Oil Co. Ltd., nine month ended Sept. 30: 1976, $20,902,000, $2.56 a share; 1975, $18,512,000, $2.27.

Hudson Bay Mining and Smelting Co. Ltd., nine month ended Sept. 30: 1976, $4,378,000, 44 cents a share; 1975, $16,364,000, $1.65.

IAC Ltd., nine month ended Sept. 30: 1976, $23,743,000, no per share figures available; 1975, $23,405,000.

Inland Natural Gas Co. Ltd., three month ended Sept. 30: 1976, $249,000, loss, 23 cents a share; 1975, $740,000, loss, 30 cents.

Inter-City Gas Ltd., nine month ended Sept. 30: 1976, $1,815,000, 31 cents a share; 1975, $1,447,000, 27 cents.

K-Tel International Inc., 12 month ended Sept. 30: 1976, 7,920,000, $1.05 a share; 1975, $2,122,000, 53 cents.

Loblaw Co. Ltd., 40 weeks ended Oct. 9: 1976, $9,915,000, loss, 45 cents a share; 1975, $159,000, profit nine cents.

Mesa Petroleum Co., nine month ended Sept. 30: 1976, $19,671,000, 1.24 a share; 1975, $13,766,000, 92 cents.

Mid Industries and Explorations Ltd., nine month ended Sept. 30: 1976, $120,557, 2.4 cents a share; 1975, $58,962, 1.2 cents.

Molson Companies Ltd., six month ended Sept. 30: 1976, $17,949,000, $1.31 a share; 1975, $15,889,000, $1.16.

Monarch Investments Ltd., nine month ended Sept. 30: 1976, $1,664,000, 78 cents a share; 1975, $1,995,000, 72 cents.

New Brunswick Telephone Co. Ltd., nine month ended Sept. 30: 1976, $9481,000, $1.65 a share; 1975, $6,169,000, $1.04.

Norcen Energy Resources Ltd., nine month ended Sept. 30: 1976, 70,901,000, $1.07 a share; 1975, $17,580,000, 91 cents.

Northgate Exploration Ltd., nine month ended Sept. 30: 1976 $1,125000, 16 cents a share; 1975 $788,000, 11 cents.

Orlando Corp., nine month ended Sept. 30: 1076, $17,76000 $1.43 a share; 1075 $1,444000 $1.08.

Petrofina Canada Ltd., nine months ended Sept. 30: 1976, $10,936,000, $1.10 a share; 1975, $26,102,000, $2.52.

Prairie Oil Royalties Co. Ltd. nine month ended Sept. 30: 1976, $911,000 .46 cents a share; 1975 $59,000 29 cents.

Rayrock Mines Ltd., nine month ended Sept. 30: 1976, $149,000, 3.3 cents a share; 1975, $111,000, 2.5 cents.

Revenue Properties Co. Ltd., nine month ended Sept. 30: 1976, $636,000 4.5 cents a share; 1975, $467,000, 3.3 cents.

Riverside Yarns Ltd., nine month ended Sept. 29: 1976, $521,000, loss, $3.24 a share; 1975, $112,000, loss, 92 cents.

Shepherd Products Ltd. three month ended Sept. 30: 1976 $63,000, 5.4 cents a share; 1976 $50,000, 4.3 cents.

Alberta

By The Canadian Press

Alberta Stock Exchange—Tuesday

Complete tabulation of Tuesday transactions. Quotations in cents unless marked $. Net change is from previous board-lot closing sale.

Stock	Sales	High	Low	Close	Net Ch'ge
Abacus	3100	350	340	350	
Amalgamtd	500	110	110	110	−15
Bearcat	2300	305	300	305	−20
Cairn	2000	40	40	40	+5
Cal West	1000	51	51	51	+1
Cavalier	1386	370	370	370	
Clearport	2000	65	65	65	−3
Cord	1000	$7½	6	7½	+1½
Czar	500	$8	8	8	
Dixie	2000	141	141	141	+1
Edmonton	500	50	50	50	
Flin Flon	1000	8	8	8	+2
Invictus	4000	26	26	26	−3
Jupiter	11800	160	155	155	+5
Mid East	5000	16	13	13	−3
Mongowin	500	46	46	46	+1
Nemco	2000	165	150	165	+10
Norex	4500	43	40	42	−1
Northrim	1200	475	465	475	
Omega	9500	75	75	75	−1
Parkland-Bf	1500	50	50	50	+10
Petroquest	600	$7¼	7¼	7¼	+¼
Rio Alto	1500	52	52	52	
Sackville	3500	18	18	18	−½
Sparrow	1000	90	90	90	
Troy Gold	14600	315	305	310	−5

Livestock

CALGARY (CP) — Sales at the Calgary public stockyards Tuesday totalled 1,089 cattle, 67 calves and 766 hogs.

Slaughter steers and heifers were in good demand and met an active trade from local buyers; all classes of slaughter cows met a broad demand from local and export buyers; slaughter steers traded steady with good condition kinds scarce with sales to 38.75; slaughter heifers and cows sold steady in early trade with slaughter cows showing a firmer trend by early morning; the few bologna bulls on hand sold at steady prices; steers A1-2 over 1,000 pounds 37-38, A1-2 under 1,000 pounds 36-37.50, B-C 30-35. Heifers A1-2 over 850 pounds 32-32.50, B-C 27-31. Cows D1-2 15.50-17, D3 14-15.50, D4 12-14. Good bulls 22-24. A light run of feeder steers over 800 pounds and feeder cows met a good demand at steady prices. Butcher calves on hand traded steady. Good feeder steers over 800 pounds 32-34.50, common to medium over 600 pounds 24-31. Feeder cows 17-22. Good stock steer calves common to medium under 600 pounds 25-34; butcher calves 20-24; hogs 47.35-50.55, average 47.76.

10%
Annual Income on 5 year Guaranteed Investment Receipts.
Fully guaranteed by Royal Trust for term of deposit.
No fee or handling charge. Rates subject to confirmation.
Guaranteed Investment Receipts
Royal Trust
Member Canada Deposit Insurance Corp.
1205 GOVERNMENT STREET
VICTORIA, B.C. V8W 2P6
TELEPHONE 388-4311
11-19

Village Oaks
LUXURY CONDOMINIUMS
2125 Oak Bay Ave.
Corner of Yale St.
OPEN MON.-SAT., 1:30-4:30
(EXCEPT HOLIDAYS)
The perfect location, outstanding amenities, quality construction, well-designed in-suite planning ... all add up to a very special place to live.
2-Bedroom and 3-Bedroom Suites
Priced from $68,000
TRADE YOUR HOME
Special Appointments
Call 592-2407 Anytime
Whyte & Gower Oak Bay Properties Ltd.
2227 Oak Bay Avenue

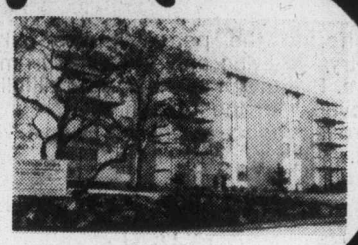

Villa Royale
FROM $26,000
964 HEYWOOD
OPEN TO VIEW MON.-SAT.
1:30-4:30 (EXCEPT HOLIDAYS)
Retirement living, overlooking Beacon Hill Park, sauna, swirl pool, roof lounge, workshop, walk to town.
1 BDRM. $26,000
2 Bdrm. $32,500
(Leasehold interest)
Sales Office No. 116 382-1414
For Special Appointment
Call L. Hogarth
592-3537 or 592-2407 anytime.
Whyte & Gower Oak Bay Properties Ltd.
2227 Oak Bay Avenue

Wembley Manor
1665 OAK BAY AVE.
CONDOMINIUM HOMES
Open Mon.-Sat., 1:30-4:30
(EXCEPT HOLIDAYS)
Quality, comfort and convenience combine in this outstanding condominium building. Trade your home for the carefree life in a new condominium home.
2-Bedroom, 1½-Bathroom Suites
From $41,900
Special Appointments, 592-2407
Whyte & Gower Oak Bay Properties Ltd.
2227 Oak Bay Avenue

The Hillshire

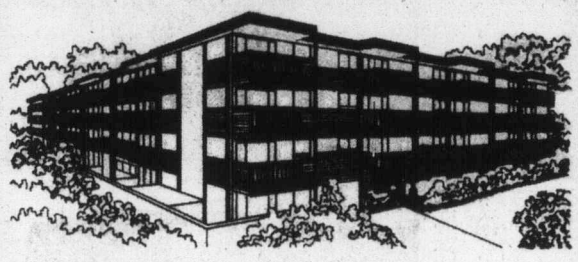

quality condominium built by Reeson and Pinch Homes Ltd.

DO IT NOW!
BUY INTO
VICTORIA'S FASTEST SELLING CONDOMINIUM

If you're thinking of buying, look over the Hillshire. The suites are quality constructed and are priced as low as $29,900.

FEATURES INCLUDE:
- Central location on major bus routes
- Exceptionally large kitchens (many with eating areas).
- Games Room. Hobby Room
- Elevator
- Across from the Hillside Mall
- Close to Camosun College
- Sun drapes
- Marble vanity tops
- Colored appliances: Dishwasher, Refrigerator and Stove included
- 1 Year Builder's Warranty
- Several floor plans from which to choose
- Financing available to approved purchasers

LOCATED AT 1525 HILLSIDE AVENUE
OPEN FOR VIEWING
MONDAY TO SATURDAY 10 A.M. TO 6 P.M.
KNOWLES REALTY LTD. 384-8101
FOR SUNDAY VIEWING PHONE ANY OF THESE NUMBERS
595-3022, 592-6372, 656-5235, 385-9921, 595-4094
11-6
KNOWLES REALTY LTD.

NEW
½ DUPLEX
LANGFORD
$47,500
LYNN HOLMES
474-1630
B. A. Realty
385-1431
11-23

Dividends

Agra Industries Ltd., class A, 8 cents; class B, 6.8 cents; both payable Dec. 31; record Dec. 7; xd Dec. 3.

Cominco Ltd., $1, semi-annual, payable Dec. 17; record Dec. 3; xd Dec. 1.

Crown Trust Co., 16.25 cents payable Jan. 1; record Dec. 10; xd Dec. 8.

Falconbridge Copper Ltd., 10 cents payable Dec. 24; record Dec. 10; xd Dec. 8.

Falconbridge Nickel, 25 cents payable Dec. 31; record Dec. 10; xd Dec. 8.

Halliburton Co., 14 cents, plus an extra 24 cents U.S., payable Dec. 28; record Dec. 3; xd Dec. 1.

Mindustrial Corp. Ltd., 13.5 cents, increase of 1 cent, payable Dec. 31; record Dec. 17; xd Dec. 15.

Molson Cos. Ltd., class A, 21.6 cents, increase of 1.6 cents; class B, 21.6 cents, increase of 1.6 cents; class C, 18.36 cents, increase of 1.36 cents; class D, 36 cents, increase of 1.36 cents; all payable Jan. 1; record Dec. 3; xd Dec.1.

H. Paulin and Co. Ltd., class A, 7.5 cents, semi-annual; class B, 6.375 cents, semi-annual; both payable Dec. 13; record Nov. 25; xd Nov. 23.

Power Corp. of Canada Ltd., class A, 15 cents; class B, 12.75 cents; both payable Dec. 31; record Dec. 8; xd Dec. 6.

Sandwell and Co. Ltd., class A, 20 cents; class B, 17 cents; both payable Dec. 15; record Dec. 8; xd Dec. 6.

Silknit Ltd., class A, 5 cents; class B, 4.25 cents; both payable Dec. 15; record Dec. 1; xd Nov. 29.

Spar Aerospace Products Ltd., 3 cents, plus special year end of one cent, payable Dec. 14; record Nov. 25; xd Nov. 23.

U.A.P. Inc., class A, 26 cents, increase of 2 cents, payable Dec. 15; record Dec. 1; xd Nov. 29.

This man has five trucks, one front-end loader, one bulldozer and one shovel. He has just landed a contract that calls for more.

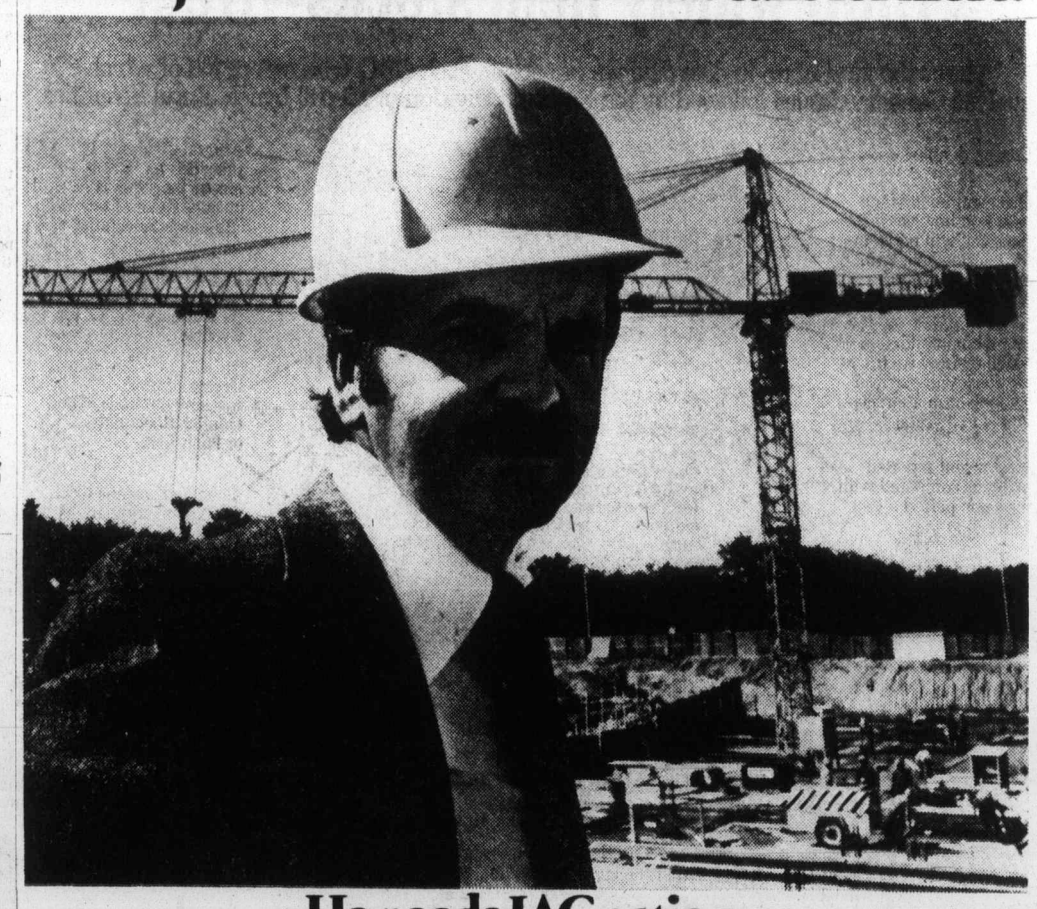

He needs IAC action.

The opportunity to grow. For this man it's as close as his nearest IAC leasing and financing consultant. At IAC we know a lot about growing. And so we should. In a little more than fifty years, IAC has grown to become one of Canada's leading financial institutions. More important to this man, we know a lot about the construction business. The IAC leasing and financing consultant this man will talk to is a pro. Straight and to the point he'll show this man the differences between leasing and financing and the advantages of both. He'll show this man how a custom tailored plan can work hand in hand with peak cash flow periods. But most of all he'll give this man what he came for. He'll put money in action. And at IAC, that's what we're all about.

IAC
Money in action.
Business financing, Leasing, Loans, Mortgages.

Is your business incorporated?

If so, up to $6,500 in tax-deferred contributions for retirement purposes may be available to you. Proposed amendments to the Income Tax Act may increase maximum combined contributions for 1976 to $9,000.

If your company does not have a registered pension plan and establishes a Deferred Profit Sharing Plan, the company may make tax-deferred contributions to this plan on your behalf.

You may also contribute personally to a Registered Retirement Savings Plan. By using both a DPSP and an RRSP, you can maximize the build-up of tax-deferred retirement income.

	Current Annual Limits	Proposed Annual Limits
Registered Retirement Savings Plan	$4,000	$5,500
Deferred Profit Sharing Plan	2,500	3,500
	$6,500	$9,000

Royal Trust can work out the details, supply the documents necessary for registration, and provide the investment vehicles to suit you. We have some good ideas. Call us.

Royal Trust
1205 GOVERNMENT ST., VICTORIA, B.C. V8X 2P6
TELEPHONE 388-4311 — TRUST DEVELOPMENT DEPT.
11-18

Radio Shack®

COUPON GIFT IDEAS

21-142

TRC-52 23-Channel CB Radio

169.95

- RF gain control for best reception
- ANL suppresses ignition noise
- Universal mounting bracket that fits most vehicles
- All crystals, power cables, plug-in mike included

New for '77 with CB 'Pro' features

129.95 ea.

- 6 channel, 5 watts input
- Range-Boost panels couple your body to antenna for extended range
- Interference-cutting filter
- Has jacks for a remote mike
- Crystals for channel 14

21-184 TRC-200 CB Walkie-Talkie

Hear the action as it Happens!

Patrolman-9 12-759

- Hear FM, AM, Hams, police, weathercasts, foreign broadcasts, and more.
- Headphone jack for private listening pleasure
- Instantly switches to battery power if AC fails.

179.95

12-1816

Car stereo tape player

59.95

- Compact, fits almost anywhere
- Easy to operate: insert cassette to start player, push 'eject' to turn it off
- Sliding volume, balance and tone controls plus 'locking' fast forward

LV-10 "Hi-Velocity' Headphones

49.95

- Designed for full fidelity
- "Vented" earpieces provide less than 0.5% distortion
- Vinyl covered adjustable headband

33-1004 Headphones

Electronic fun for all ages

36.95

- 150-IN-1 electronic project kit
- No solder or extra tools needed
- Easy-to-read instruction manual
- Solar or battery powered projects

28-248 150-1 Science Fair Kit

'CLIP' YOURSELF A BARGAIN!

COUPON GIFT IDEAS

These coupons represent 'dollars' to you, when purchasing the items which they specify. Items shown on this page are only examples of those available.

NOTE: Only one coupon can be used toward the purchase of any one item. They may not be used for items already on sale, and are not redeemable for cash

$10 COUPON on ANY CB radio purchase over $100

Only one coupon per purchase. Not redeemable on items already on sale, or for cash. Offer void where prohibited by law.

Sales ticket No. _____ (Cat. No.) _____

Radio Shack® *Expiry Date: December 24, 1976*

$3 COUPON on ANY Science Fair kit over $10

Only one coupon per purchase. Not redeemable on items already on sale, or for cash. Offer void where prohibited by law.

Sales ticket No. _____ (Cat. No.) _____

Radio Shack® *Expiry Date: December 24, 1976*

$10 COUPON on ANY car stereo purchase over $50

Only one coupon per purchase. Not redeemable on items already on sale, or for cash. Offer void where prohibited by law.

Sales ticket No. _____ (Cat. No.) _____

Radio Shack® *Expiry Date: December 24, 1976*

$5 COUPON on ANY portable radio over $25

Only one coupon per purchase. Not redeemable on items already on sale, or for cash. Offer void where prohibited by law.

Sales ticket No. _____ (Cat. No.) _____

Radio Shack® *Expiry Date: December 24, 1976*

$3 COUPON on ANY headphone

Only one coupon per purchase. Not redeemable on items already on sale, or for cash. Offer void where prohibited by law.

Sales ticket No. _____ (Cat. No.) _____

Radio Shack® *Expiry Date: December 24, 1976*

Radio Shack®

RS A DIVISION OF TANDY ELECTRONICS LIMITED

Prices Available at Radio Shack Stores and are the Maximum at Authorized Sales Centres. Consult our catalogue directory for other Radio Shack stores or Authorized Sales Centre dealers in your area.

609 YATES
Between Broad and Government
384-6411
Hours: 9:30-5:30, Mon.-Sat.

3986 SHELBOURNE
University Heights Centre
477-9119
Hours: Mon.-Fri., 10 a.m.-9 p.m. Sat., 9 a.m.-6 p.m.

3185 DOUGLAS
Mayfair Shopping Centre
382-6221
Hours: Daily 9:30-5:30, Thurs. and Fri. 'til 9:00

737 GOLDSTREAM
478-3822
Hours: 9:30-5:30, Fri. 'til 9

IN SIDNEY
J & E Sound-in-the-Round
2496 BEACON AVE.
656-5771
Hours: 9:00-6:00, Fri. 'til 9

IN DUNCAN
No. 15 Duncan Mall
250 TRUNK ROAD
748-2712
Hours: 9:30-5:30 Thurs. and Fri. 'til 9

IN COURTENAY
SELECTRONIC SALES LTD.
368-8th St.
Courtenay

IN CAMPBELL RIVER
FAMILY MUSIC CENTRE LTD.
968 ISLAND HWY.
287-9258

11-24

Bannerman adds assist to flawless net chore

By STAN COOPER

Murray Bannerman is fast developing into one of the most workmanlike goalkeepers in the Western Canada Hockey League.

★ ★ ★

He rarely gets rattled and handles himself with poise no matter what the score is.

He was at his best again Tuesday in backstopping Victoria Cougars to a 6-0 win over Calgary Centennials before 1925 fans at Memorial Arena.

Bannerman made 34 stops, some of them extremely tough, but it was a third-period pass leading to a goal by Lorry Gloeckner which caught the crowd's fancy.

The husky netminder cleared the puck from inside the Cougar blueline to Gloeckner, who had finished serving a penalty seconds earlier, at centre ice.

Showing no signs of a back injury which sidelined him last Saturday, Gloeckner wheeled and split the Centennial defence before flipping the puck high into the net for his second goal of the season.

"It's something we practice every day," Bannerman said in the dressing room. "It's really a very simple play but when it works it looks great to the fans."

Bannerman made perhaps his most difficult save of the game midway through the first period when Doug Lecuyer broke through the defenders and fired a low hard shot. Bannerman got his skate on the puck and deflected it wide of the post and was rarely tested as severely in posting his second shutout of the season and third in his WCHL career.

The big save snapped the Cougars to life and Gary Lupul and Archie Henderson scored less than two minutes apart to give the Western Division leaders a 2-0 lead after 20 minutes.

Rookies Bob Jansch and Alvin Szott made it 4-0 with goals 90 seconds apart in the second period and captain Curt Fraser closed things off with an unassisted goal with only 72 seconds to play.

The victory moved the Cougars four points up on New Westminster Bruins in the Western Division although the Bruins now enjoy three games in hand.

In other Tuesday action, Kamloops Chiefs snapped a losing string at six games by edging Saskatoon Blades 7-5, and Winnipeg Monarchs scored twice in the third period for a 4-2 win over Flin Flon Bombers.

The loss was the third straight for the Centennials on a Western Division tour — a stretch in which the Central Division co-leaders have been outscored 23-6.

Strong defensive work by Gloeckner, Gregg Tebbutt and Leroy Heck combined with fine backchecking by Dennis Fenske and several other forwards kept the Centennials off-balance all game.

And Centennials lost husky defenceman Craig Topolnisky in the second period when rookie forward Kevin Clackson, playing his first game in three weeks, flattened the Calgary blueliner with a check reminiscent of those handed out by former Cougar star Peter Morris.

Topolnisky was helped from the ice and did not see further duty.

Cougars now have three days in which to prepare for a Saturday-Tuesday set with the visiting Regina Pats, tailenders in the Eastern Division.

SHORT SHOTS ... Coach **Ernie McLean** named seven more players to the WCHL all-star squad for an international tournament next month in Alberta ... selected were defenceman **Barry Beck** and **Brad Maxwell** of New Westminster, centres, **Bill Derlago** of Brandon Wheat Kings and **Steve Tambellini** of Lethbridge Broncos, leftwingers **Bruce Hamilton** of Saskatoon and **Reg Kerr** of Kamloops and rightwinger **Guy Lash** of Winnipeg ... Cougar-captain **Fraser** was one of seven players named last week ... 12 more players will be named before opening of training camp in Calgary on Dec. 22 ... a team of 21 players will be selected for the four-team tournament involving the **Ontario Hockey Association, Quebec Major Junior League** and the **Soviet Union.**

CALGARY 0, VICTORIA 6.

First Period
1. Victoria, Lupul (17) (Fraser, Heck) 14:45.
2. Victoria, Henderson (3) (Phillipoff, Robertson) 17:21.
Penalties: None.

Second Period
3. Victoria, Jansch 5:51.
4. Victoria, Szott (7) (Toal) 6:41.
Penalties: Fraser (V) 0:42; Larsen (C), Henderson (V), Tebbutt (V) 14:42; Price (C), Tebbutt (V) 16:56.

Third Period
5. Victoria, Gloeckner (2), (Bannerman) 13:01.
6. Victoria, Fraser (11) 18:48.
Penalties: Wylie (C) 4:53; Gloeckner (V) 10:24; Robb (C) and Szott (V) (majors) 14:09; Fraser (V) 15:10; Larsen (C) and Heck (V) 15:53; Henderson (V) 19:36.

Shots on goal by:

Calgary	9	11	14	—34
Victoria	12	19	5	—36

Goalkeepers: Price, Calgary; Bannerman, Victoria.
Attendance: 1925.

FLIN FLON (2) — Kim Davis, Brad Cox; WINNIPEG (4) — Guy Lash 2, Darryl Einarson, Jim Malazdrewicz. Attendance: 1124.

KAMLOOPS (7) — Reg Kerr, 2, Jamie Gallimore, George Wright, Len Dies, Dwayne Lowdermilk, Mike Boychuk; SASKATOON (5) — Bill MacNaught 2, Glen Hawker, Ken Federko, Brent Ashton. Attendance: 2324.

WESTERN DIVISION

	P	W	L	T	F	A	Pts.
VICTORIA	26	14	10	2	116	100	30
New West.	23	11	8	4	97	73	26
Portland	22	11	9	2	104	100	24
Kamloops	26	8	12	6	105	119	22

CENTRAL DIVISION

	P	W	L	T	F	A	Pts.
Lethbridge	22	10	6	6	102	96	26
Calgary	27	10	11	6	121	131	26
Winnipeg	20	11	9	0	111	91	22
Med. Hat	24	9	12	3	107	122	21

EASTERN DIVISION

	P	W	L	T	F	A	Pts.
Brandon	26	19	5	2	142	84	40
Saskatoon	23	12	10	1	119	99	25
Flin Flon	23	5	14	4	92	131	14
Regina	22	2	16	4	58	130	8

Next games: Tonight — Regina at Lethbridge; Winnipeg at Brandon.

— Barry Casson photo

LOOSE PUCK slides tantalizingly across the goal mouth during action Tuesday night at Memorial Arena and attracts the undivided attention of goalkeeper Jerry Price of Calgary Centennials, Geordie Robertson (7) and Archie Henderson (22) of the Cougars and Kevin McCloskey (5) of the Centennials. There was no goal on this play but Henderson scored later and Robertson picked up an assist as Victoria skated to a 6-0 win.

Additional Sport P. 18, 19, 20 and 42

curling

jim tang

ANNIVERSARY BONSPIELS are the highlight of this Vancouver Island curling season with the Alberni Valley, Duncan and Victoria Curling Clubs all planning something special to commemorate their 25th annual men's bonspiel.

All three clubs staged their first open bonspiels in 1953 with the Alberni Valley club the first away with a starting date of Monday, Feb. 23. Duncan's first bonspiel started on Monday, March 9, and the Victoria inaugural event began on Monday, April 20.

Bonspiel dates have changed, and Duncan will be the first of the three clubs to stage its silver anniversary bonspiel show. It starts on Wednesday morning, Jan. 5. Alberni Valley's 25th starts on Feb. 16 and the Victoria event is scheduled for a Wednesday, March 23 start.

Duncan is set for its biggest-ever bonspiel. There is a waiting list of about a dozen rinks although the entry limit was increased to 64 and the entry fee increased to $84 a rink.

That's a stiff tariff, but, says chairman Glen Harper, there will be value received. There'll be a good prize list, special trophies, a bonspiel button and a night off for a banquet and dance at the Village Green on the Friday. Mill Bay ice will be used for three draws on Wednesday, Thursday and Friday, and there will be dancing every night, except Friday, at the Duncan club.

The entry includes the three surviving members of the McCreary, Manitoba rink which won the two primary and Grand Aggregate Trophies in 1953 as well as a special award for the rink which travelled the furthest to get to Duncan. Bruce Musgrave, Elmer Fletcher and Johnny Shineton will be back together on a rink which has Norman Shineton as the replacement for the late Paul Ledoux, father of Victoria-realtor Len Ledoux.

Harold Thomander, a former Duncan club member who returned to Milo, Alta., a few years ago, has entered a rink. And Duncan's Harpers will have a family rink with two father-son combinations — Ron, who won the Grand Aggregate in the first Port Alberni bonspiel, and Glen from Duncan, and Glen's brother, Gerald, and nephew, Hugh.

Planning for the Alberni Valley and Victoria club anniversary bonspiels has just begun. The Victoria club has set a 96-rink limit and will have five events, and it is believed that the AVCC will increase its limit to 64 rinks. In both cases, it is expected that some spots will be kept open for curlers who took part in early bonspiels.

★ ★ ★

CLUB-LEVEL playoff curling has returned to the Vancouver Island zone in the men's, senior men's and mixed-rink events after a long stretch of a bonspiel-type double-knockout competition.

It's a reasonable guess that too many entries, many of them rated a bit frivolous, brought about the change. In any event, both the North and South Island zones will now have a 24-rink final with each associated club allowed one finalist for each two sheets of ice.

To get a balance, it was necessary to move the Duncan club into the North zone, which now has nine associated clubs. The South zone, which stretches northward only as far as the Mill Bay club, has seven associated clubs.

The men's zone finals are Jan. 14-16, at Playland in the south and Campbell River in the north. In the south, the Victoria, Playland, Racquet and Juan de Fuca clubs will all be allowed four finalists, Oak Bay and Esquimalt will each have three and Mill Bay will have two. In the north, Nanaimo will have four rinks in the final, Duncan, Alberni Valley, Courtenay and Gold River three each, and Qualicum, Cowichan Lake, Port Alice and Powell River, which for travel reasons is included in Vancouver Island curling, will all have two finalists.

Each Island zone will have four rinks in the Island final, scheduled at Mill Bay, Jan. 21 and 22.

The mixed-rink zone playoffs on the Island will be Feb. 13-15 at the Nanaimo and Victoria clubs, with the Island final at the Comox Valley club Feb. 18-20. The senior zone playoffs are Dec. 17-19 at Powell River and the Victoria Racquet Club, and the Island final is set Jan. 14-16 at Qualicum.

★ ★ ★

EXTRA END: Reports keep surfacing that **Macdonald's Tobacco Co.** is about to discontinue its sponsorship support of curling. Every curler who cares has to hope that it's no more than a wild rumor, because it was Macdonald's class handling of the Brier which gave the sport the boost it needed. Curling would be a big loser without the Brier and the Lassie ... because of hugely increased arena rentals it appears that the Alberta men's curling final will again be held on club ice ... three Edmonton curling clubs are being managed by women with **Lynne Dorland** at Crestwood, **Anita Warring** at Avonair and **Mary Edwards** at Shamrock ... the 1976 Brier final in Regina had a record attendance of 61,100 and a profit said to be in the impressive neighborhood of $30,000 (to be split between the **Saskatchewan Curling Association** and the **Association of Regina Curling Clubs**). If the attendance record stands through the 1977 event in Montreal, it will surely be erased in 1978, when the men's curling championship is scheduled for Vancouver's **Pacific Coliseum** ... **Bob Noble,** a new member of the Victoria Seniors Curling Club, drew some quick respect in the **Labatt's Sportsmen's League** when it was noted that a Purple Heart was stitched to his sweater. He won it in 1944 in Manitoba while curling second rocks for **Leo Johnson,** and he didn't take long to convince opponents he still has the knack.

Sport today

HOCKEY

8:30 p.m. — South Isand Junior "B" League: Lake Cowichan Bairds' Trucking vs. Fuller Lake Flyers, Fuller Lake Arena.

9 p.m. — South Island Big Six League: Juan de Fuca Merchants vs. Victoria Maple Leafs, Juan de Fuca Arena.

BASKETBALL

9:30 p.m. — Victoria Senior "B" Men's League: Trilec Installations vs. Victoria Junior Men, Oak Bay Junior High School.

Kennedy, Peters spark Esquimalt

Kevin Kennedy scored four goals and Dave Peters made 42 saves Tuesday as Esquimalt Legion earned a share of first place in the South Island Junior "B" Hockey League.

The Legion beat the Saanich Braves, 8-5, before a crowd of approximately 600 at George Pearkes Arena and moved into a tie with the host club.

It was the second big game in a row for Kennedy, who scored five goals in a 15-1 win over Lake Cowichan Friday.

Rick McLeod, Murray Allen, John Entzminger and Jerry Lindal also scored for Esquimalt, while Tom King and Rob Coldwell scored twice each, Wayne Larsen scored once and Mike Duch made 32 saves for Saanich.

Esquimalt held period leads of 3-2 and 5-3 but needed a big third period from Peters as they were outshot, 19-6.

	P	W	L	T	F	A	Pts.
Saanich	15	12	2	0	143	37	24
Esquimalt	15	11	2	2	126	44	24
Fuller Lake	15	9	2	4	92	50	22
Juan de Fuca	16	8	6	2	91	67	16
Oak Bay	14	6	7	1	69	80	13
Victoria	14	3	9	2	43	94	8
Lake Cow.	14	2	9	3	52	109	7
Mill Bay	15	1	14	0	29	161	2

Next game: Tonight—Lake Cowichan at Fuller Lake, 8:30 p.m.

Stevens effort thwarted

Ian Scott scored with 10 seconds remaining Tuesday to spoil Stevens Interiors best performance of the season in the Victoria Senior "B" Men's basketball League.

Bryan Grant scored with 27 seconds left to tie the score for winless Stevens but Scott put in a rebound from a shot missed by Brian Sutherland-Brown to give James Bay a 76-74 win at Lambrick Park Junior High School.

James Bay led, 39-35, at the half.

JAMES BAY (76): John Campbell 19, Brian Sutherland-Brown 16, Ian Scott 12, Mike Morrill 12, Clive Haas 6, Dave Anderson 3, Al Martyn 3, Jim Merz 3, Clare Anderson 2.

STEVENS (74): Bryan Grant 19, Jim Cunningham 18, Jim McHattie 8, Dave Baade 5, Bob Lee 4, Rick Paquette 4, Steve Hamilton 6, Royal Edmondson 2, Dwayne Robinson 3, Graham MacKay.

Island clubs off to Nelson

Victoria High, Spectrum and G. P. Vanier of Courtenay will represent Vancouver Island in the B.C. high-school girls' volleyball championships this weekend at Nelson.

The 18-team tournament begins Thursday with three divisions of six teams competing in round-robin elimination and the top three teams from each division advance to championship playoffs Friday and Saturday.

Vic High is the defending champion, Spectrum is the Greater victoria champion and Vanier is the Island champion.

Hockey scores

B.C. Junior
Maple Ridge 7, Bellingham 3

Quebec Major Junior
Cornwall 6, Shawnigan 1
Hull 10, Sorel 4
Three Rivers 6, Quebec 5

Central
Kansas City 6, Oklahoma City 4

Southern
Charlotte 4, Greensboro 3

Saskatchewan Junior
Regina 6, Yorkton 2

Pro basketball

NBA
San Antonio 122, Buffalo 115.
Kansas City 100, NY Knicks 98.
Philadelphia 116, Boston 102.
New Orleans 117, Golden State 94.
Los Angeles 117, Milwaukee 114.
Denver 117, Washington 96.

Shutt maintains goals pace as Lafleur grabs points lead

Steve Shutt maintained his goal-a-game pace Wednesday but fell a point behind teammate Guy Lafleur in the National Hockey League scoring race.

The 24-year-old winger scored his 24th goal in the 24th game of the season and it was the winner as the Montreal Canadiens downed New York Islanders, 5-1, before a crowd of 14,865 at Uniondale, N.Y.

It was the first loss at home this season for the Islanders and their first loss anywhere since they dropped a 4-1 decision to the Canadiens on Oct. 25 at the Forum in Montreal.

Tonight's game between Buffalo and Vancouver is scheduled to be telecast on channel 8 starting at 5 p.m. but it could be delayed by the Prime Minister Trudeau's speech.

Shutt's goal came at 11:11 of the first period and it made the score, 2-0. He took a pass from Lafleur and beat Resch from the edge of the crease.

Canadiens captain Yvan Cournoyer had opened the scoring just 1:04 earlier. Bob Nystrom closed the gap with only 39 seconds remaining in the opening period but Lafleur's 18th goal of the season made it 3-1 just 48 seconds into the second period.

Lafleur's two points gave him 39 for the season, one more than Shutt and eight more than Marcel Dionne of Los Angeles Kings and Montreal defenceman Larry Robinson.

Maurice Richard, who scored 50 goals in 50 games for Montreal in 1944-45, is the only player of the modern era to complete a goal-a-game season in the NHL. Phil Esposito came close in 1970-71 when he scored 76 goals in 78 games for the Boston Bruins.

Last season Shutt scored 45 goals and 79 points, in 1974-75 he scored 30 goals, in 1973-74 he counted 15 and in his rookie season he scored eight goals.

Jacques Lemaire's 10th goal and Rejean Houle's ninth completed the scoring against the Islanders who managed only 14 shots in the final two periods.

Montreal outshot the Islanders, 32-29 and the five goals given up by Resch cost him the lead in the goaltenders race.

Resch went into the game with a 1.82 goals-against average but he went up to 2.08 and is second in the individual statistics behind Gerry Desjardins of Buffalo Sabres at 1.90.

Dryden's solid effort dropped his average to 2.19 and put Montreal in a tie with the Islanders in the Vezina Trophy race, with a goals-against of 2.25. Islanders went into the game with a 2.11 average while Montreal went in with a 2.30 average.

Buffalo is third over-all at 2.44 and Boston Bruins are fourth at 2.90.

The Minnesota North Stars goaltending duo of Gary Smith and Pete LoPresti has the worst average in the league, 4.48, while Vancouver Canucks, Cesar Maniago and Curt Ridley are next at 4.05.

★ ★ ★

MONTREAL 5, N.Y. ISLANDERS 1

First Period
1. Montreal, Cournoyer (8) (Lambert, Bouchard) 10:57.
2. Montreal, Shutt (24) (Lafleur, Mahovlich) 11:11.
3. NY Islanders, Nystrom (12) (Hart, D. Potvin) 19:21.
Penalties — None.

Second Period
4. Montreal, Lafleur (18) (Jarvis, Gainer) 0:41.
5. Montreal, Lemaire (10) (Houle, Gainey) 8:12.
Penalty — Marshall (NYI) 14:19.

Third Period
6. Montreal, Houle (9) (Lemaire, Lapointe) 13:32.
Penalty — Price (NYI) 9:28.

Shots on goal by

Montreal	14	11	7	—32
NY Islanders	15	6	8	—29

Goal — Dryden, Montreal; Resch, NY Islanders.
Attendance — 14,865.

SCORING LEADERS

	Pen.	G	A	Pts.
Lafleur, Montreal	2	18	21	39
Shutt, Montreal	16	24	14	38
Dionne, Los Angeles	4	13	18	31
Robinson, Montreal	10	7	24	31
Young, Minnesota	26	10	19	29
McNab, Boston	2	19	8	27
Williams, Los Angeles	6	11	15	26
D. Potvin, NY Isl.	23	9	17	26
Gilbert, NY Rangers	20	9	17	26
Mahovlich, Montreal	16	6	20	26
Martin, Chicago	6	9	16	25
Goring, Los Angeles	2	8	17	25
Ratelle, Boston	2	11	13	24
Sittler, Toronto	20	10	14	24
Esposito, NY Rang.	14	9	15	24
Lapointe, Montreal	20	5	19	24
McDonald, Toronto	29	15	8	23
Charron, Washington	0	14	9	23
Murphy, Los Angeles	8	13	10	23
Vail, Atlanta	4	11	12	23
Sheppard, Boston	10	11	12	23
Palement, Colorado	25	10	13	23
MacMillan, St. Louis	4	7	16	23

PATRICK DIVISION

	P	W	L	T	F	A	Pts.
NY Islanders	20	14	3	3	76	45	31
Philadelphia	20	10	7	3	70	59	23
Atlanta	22	9	8	5	75	74	23
NY Rangers	21	8	11	2	76	81	18

SMYTHE DIVISION

	P	W	L	T	F	A	Pts.
St. Louis	20	10	9	1	54	78	21
Chicago	22	9	11	2	73	80	20
Minnesota	21	5	13	3	57	94	13
Colorado	21	5	14	2	52	70	12
Vancouver	22	5	16	1	54	88	11

ADAMS DIVISION

	P	W	L	T	F	A	Pts.
Boston	20	16	3	1	84	58	33
Buffalo	18	11	5	2	61	44	24
Toronto	20	8	8	4	74	72	20
Cleveland	20	6	8	6	58	61	18

NORRIS DIVISION

	P	W	L	T	F	A	Pts.
Montreal	24	17	4	3	122	54	37
Los Angeles	23	8	8	7	73	68	23
Pittsburgh	20	7	8	5	62	69	19
Washington	20	6	12	2	55	78	14
Detroit	20	5	11	4	56	69	14

Next games: Tonight — NY Rangers at Philadelphia; Washington at Atlanta; Montreal at Cleveland; Boston at Pittsburgh; Toronto at Detroit; Chicago at Los Angeles; Vancouver at Buffalo; St. Louis at Minnesota.

Former Yankee signs with Texas Rangers

PROVIDENCE, R.I. (AP) — Right-hander Doyle Alexander signed a multi-year contract with Texas Rangers, agent Jerry Kapstein announced Tuesday night.

At a late-evening news conference, Kapstein said Alexander was the eighth of his 10 free agent clients to sign agreements within the past week.

Rangers general-manager Dan O'Brien said the American League club was "delighted to acquire Doyle Alexander" and referred to Kapstein as "our super director of player personnel."

As was done with the previous seven signings, neither the dollar amount of the contract nor the length of the term was announced.

Alexander, the losing pitcher for New York Yankees in the first game of the 1976 world series, won seven of his last eight games during the past season and had no-hitters going for 5⅔ innings in four of those games.

Alexander and Kapstein said the Yankees organization was actively seeking contract renewal but a "difference of opinion" precluded an agreement.

Kapstein said several other clubs were interested in the six-foot, three-inch 190-pound Alexander, but Texas was most agreeable to his client.

"They will have an outstanding ball club," Kapstein said. "With the Rangers acquistion of Doyle Alexander, Kansas City Royals are going to have some tough competition in the Western Division of the American League next year."

Alexander was the second free agent signed by Texas. Earlier, the Rangers reached terms with shortstop Bert Campaneris.

With Alexander joining the Rangers, only two of Kapstein's free agent clients remain unsigned. They are pitcher Rollie Fingers and all-star second-baseman Bobby Grich.

Last week Kapstein announced the signings of outfielders Joe Rudi and Don Baylor, pitchers Wayne Garland and Don Gullett, catcher Gene Tenace and infielders Dave Cash and Campaneris.

Rudi and Baylor went to California Angels, Tenace acquired by San Diego Padres, Cash to Montreal Expos, Garland to Cleveland Indians and Gullett to the Yankees.

Earlier, Kapstein said final proposals for Grich were on the table and the former Baltimore Orioles infielder was "in the process of finalizing his decision."

Other free agents still unsigned are Reggie Jackson, who spent the weekend in Montreal talking with Expos officials, infielders Richie Hebner and Tito Fuentes, and pitcher Steve Stone, among others.

Jones may settle for being No. 2

SAN DIEGO (AP) — Cy Young Award winner Randy Jones said Tuesday he might settle for the second-highest salary on the San Diego Padres baseball team — if the National League club lands free-agent outfielder Reggie Jackson.

Jackson was in Chicago on Tuesday, negotiating with Padres owner Ray Kroc.

"I'm not worth it right now," Jones said Tuesday of a $3-million figure mentioned in connection with Jackson. "If I win 20 games for 10 straight years, then I'd be worth it."

In a speech to sports writers Jones noted: "Reggie Jackson and Catfish Hunter are getting paid for things they've done in the past."

Jones declined to say how much he wants in his new contract but said he'll ask one involving "at least six figures" annually. He made $65,000 a year under terms of his old agreement with the Padres.

The curly-haired southpaw injured his throwing arm late last season and has undergone surgery twice. But Jones said Tuesday his arm is on the mend with "about 50-per-cent efficiency." He is exercising at a baseball clinic for boys.

Jones said he is more interested in security for his family than cash right now and might be willing to take less than Jackson would make in exchange for a long-term contract that would keep him in San Diego.

Jackson, who played out his option with Baltimore Orioles and is one of the last big-name free agents still unsigned, arrived in Chicago Tuesday morning for talks with Kroc and his lawyer.

"I think I can sign him if he's human, normal, logical and reasonable," Kroc said in an interview.

"If he comes in and says, 'I want $10 million, take it or leave it,' I'll tell him to leave it. If he says he wants $3 million, I'll say, 'OK, Reggie, your future is with the Padres.'"

Athletics pad lead

Victoria Athletics extended their lead to six points by thumping Victoria Maple Leafs, 12-2, in a South Island Big Six Hockey League game at Esquimalt Sports Centre.

Bryan Hamilton scored three goals and Dave Williams, Don Thompson and Graham Brown scored twice each, while Ross Swanton and Ray Gregoire counted once each for the Athletics.

Murray Kennett scored both Maple Leaf goals.

Reg Wonnonberg made 24 saves in the Athletics nets and Ken Olson and Larry Hall combined for 36 stops in the Maple Leafs goal.

	P	W	L	T	F	A	Pts.
Vic Athletics	15	11	2	2	88	53	24
Western Homes	16	8	6	2	91	75	18
Chemainus	15	7	6	2	64	66	16
Lk. Cowichan	14	5	4	5	87	86	15
Maple Leafs	15	5	8	2	78	103	12
Juan de Fuca	15	1	11	0	57	84	5

Next game: Tonight — Leafs at Juan de Fuca, 9 p.m.

Lemon picks staff

CHICAGO (AP) — New manager Bob Lemon of Chicago White Sox named three new coaches — Larry Doby, Bobby Knoop and Stan Williams — to the American League baseball club Tuesday.

Minnie Minoso, the only holdover from last season's coaching staff, will remain at first base.

Doby, 51, was a batting star with Cleveland Indians when Lemon was a star pitcher there. Like Knoop, 38, he also played with the White Sox for a time during his career in the American League. Doby has been a major-league coach for the last six years, last year with Montreal Expos.

WRESTLING
MEMORIAL ARENA
Thurs., Nov. 25, 8:00 p.m.
POLYNESIAN STRAP MATCH
(No Disqualifications)
Both wrestlers are tied together at the wrist by a 10-ft. leather strap!!
SIKA ANOAI
270 Barefoot Samoan
VS.
"BIG-JOHN" QUINN
280 Bearded Giant
JOHN TOLOS vs. VON HESS
4-Man Tag-Team
SKY-HI MORSE and ROGERS VS. AFA ANOAI and L'Jack LUKE
Youngblood vs. Ryan
Hipkus vs. Froelich
Tickets on sale at ARENA BOX OFFICE — Ringside $4.00, Res. $3.50, Adult Rush $3.00 and Under 12, $2.50, sold at Door only.

Edwards, Green unanimous eastern all-star selections

TORONTO (CP) — Jimmy Edwards, a man previously known only as a nomadic wanderer in football, Tuesday was named one of two unanimous selections among the Eastern Football Conference all-stars.

Edwards, who finally settled down this season with Hamilton Tiger-Cats after brief appearances with 11 other clubs since high school, and Ottawa's Art Green were unanimous choices for running back.

Andy Hopkins, who moved to Montreal in the trade that sent Edwards to Hamilton, was the other running back in the EFC all-star lineup chosen in balloting by the Football Reporters of Canada.

Near-unanimous choices were quarterback Tom Clements and centre Donn Smith of Ottawa Rough Riders, defensive end Junior Ah You of Montreal Alouettes and defensive tackle Granville Liggins of Toronto Argonauts.

The complete all-star lineup:

OFFENCE

Quarterback — Tom Clements, Ottawa.
Running backs — Jimmy Edwards, Hamilton; Art Green, Ottawa; Andy Hopkins, Montreal.
Wide Receivers — Johnny Rodgers, Montreal; Mike Eben, Toronto.
Tight end — Tony Gabriel, Ottawa.
Centre — Donn Smith, Ottawa.
Guards — Dave Braggins, Montreal; Larry Butler, Hamilton.
Tackles — Dan Yochum, Montreal; Jim Coode, Ottawa.

DEFENCE

Ends — Junior Ah You, Montreal; Mike Samples, Hamilton.
Tackles — Granny Liggins, Toronto; Glen Weir, Montreal.
Middle linebacker — Larry Cameron, Ottawa.
Outside linebackers — Chuck Zapiec, Montreal; Mark Koosmos, Ottawa.
Backs — Dickie Harris and Phil Price, Montreal; Steve Dennis and Larry Uteck, Toronto; Dave Shaw and Lewis Porter, Hamilton.
Shaw, Uteck and Porter were tied with the same number of votes, resulting in six backs being selected.

Montreal led with nine selections, Ottawa had seven, Hamilton five and Toronto four.

Edwards, a 23-year-old, 5-foot-9, 185-pound speedster, joined Hamilton in a trade just before the Ticats' final pre-season game.

Before that, his football career had included stops at University of Oklahoma, Oklahoma Central, Southwest Oklahoma, Northeast Louisiana State, British Columbia Lions, Birmingham of the defunct World Football League, New England Patriots of the National Football League, Toronto Argonauts, Shreveport of the WFL and Montreal.

Finally settling down with the Ticats this season, he led the club with gains of 1046 yards rushing, 457 yards on pass receptions, 690 yards on punt returns and 372 yards on kickoff returns.

He also led the club with 12 touchdowns, and became the EFC nominee for the Canadian Football League's outstanding player of the year.

Green, who along with Yochum, Ah You and Harris, is appearing on the all-star team for the third successive year, led the East in rushing with 1257 yards on 234 carries.

Hopkins was second in EFC rushing with 1075 yards and Edwards third.

Players making their second consecutive appearance on the all-Eastern squad are Clements, Braggins, Liggins, Weir, Utek, and Rodgers. Cameron also earned his second all-star rating but last year he was picked as an outside linebacker on the Western Conference team after his rookie season with British Columbia Lions.

Rodgers this year was picked as a wide receiver after appearing last year as an all-star running back.

Another player who may have missed out because of his versatility was Ottawa's Jim Foley who received votes for both running back and wide receiver, but not enough in either category to crack the lineup.

Clements, who had little competition for the quarterback selection, led the EFC in passing this year with 196 completions in 327 attempts for 2,856 yards and 20 touchdowns.

Astros and Cards complete trade

HOUSTON (UPI) — Houston Astros, seeking a front line catcher, Tuesday swapped no-hit pitcher Larry Dierker to St. Louis Cardinals, baseball's busiest off-season traders, in a four-player deal that included versatile backstop Joe Ferguson.

The Cardinals, overloaded with catchers since the recent acquisition of Dave Rader from the Giants in the first of three deals they have consummated since the close of the season, sent strong-armed catcher-outfielder Ferguson along with minor-league outfielder Bobby Detherage to Houston, which committed itself to a pitching youth movement with the trade. Along with Dierker, the Cardinals also acquired journeyman infielder Jerry Davanon for the fourth time.

Cardinal manager Vern Rapp said the 30-year-old Dierker, who fired the second no-hitter of his career for one of his 13 wins last season, could be his stopper.

"Every good pitching staff needs a stabilizer, and I think he'll help," Rapp said. Dierker lost 14 games in 1976 and had 3.69 earned run average.

Astros general-manager Tal Smith said Ferguson will give Houston two qualities it lacked last season.

"He is the best possible answer to our catching situation," Smith said. "He's a real hard-nosed, durable performer who has an excellent arm. And in the meantime Joe adds another dimension to our ballclub, some home run punch."

Although not having a good year after Los Angeles traded him to St. Louis last June, Ferguson, also 30, did collect 10 homers and 38 RBI. His best season was with the Dodgers in 1973 when he hit .263 with 25 home runs and 88 RBI.

Gray retains title by stopping Odus

HALIFAX (CP) — Canadian and Commonwealth welterweight boxing champion Clyde Gray scored a fifth round technical knockout over Nigerian welterweight boxing champion Kevin Odus Tuesday night to successfully defend his Commonwealth title for the fifth time.

The win came at 1:40 of the fifth round of a scheduled 15-round fighht.

Gray knocked Odus down twice for eight counts in the second round when he began slamming him with sharp left hooks. The end came when Gray scored to the head with a series of left and rights. Odus went to the mat and was up at the nine count but the fight was stopped.

Up-Island clubs top city schools

Victoria high school boys' basketball teams are finding up-Island competition much rougher than in recent seasons.

Cowichan Thunderbirds and Nanaimo Islanders are proving particularly tough on Victoria teams.

The Thunderbirds ran their record to 5-0 by thumping Spectrum, 90-43, Tuesday at Cowichan and the Islanders (formerly the Hubsters), who surprised Oak Bay Bays, 76-71, Saturday, improved their record to 4-0 by crushing Dunsmuir Demons, 113-64, at Belmont High School.

Ed Olthof, Pat Smith, Dan Beaumont and Ken Larson scored 14 points each while Mike Montgomery led Nanaimo with 33 points and Gerald Kozanowski added 25 points.

Grant Clark topped Spectrum with 17 points while Rick Jeffrey scored 27 points for Dunsmuir.

U.K. soccer

LONDON (Reuter) — Tuesday's United Kingdom soccer scores:

ENGLISH LEAGUE
Division 1
Ipswich 3, Sunderland 1.

ENGLISH FA CUP
First-Round Replays
Grimsby 5, Droylesden 3.
Halifax 1, Stafford 0.
Newport 3, Bournemouth 0.
Oxford 0, Kettering 1.
Portsmouth 2, Aldershot 1.
Crystal P 1, Brighton 1.
Harwich 0, Enfield 3.
Hitchin 2, Weymouth 2.
Shrewsbury 4, Doncaster 3.
York 4, Dudley 1.

Youthful veteran sparks Nordiques

EAST DIVISION

	P	W	L	T	F	A	Pts.
Quebec	21	13	8	0	103	82	26
Cincinnati	20	11	7	2	97	74	24
Indianapolis	20	9	9	2	65	82	20
New England	19	7	9	3	62	71	17
Minnesota	21	6	11	4	63	75	16
Birmingham	24	7	16	1	83	103	15

WEST DIVISION

	P	W	L	T	F	A	Pts.
Winnipeg	22	13	9	0	108	77	26
Houston	21	12	7	2	78	60	26
San Diego	20	10	8	2	71	69	22
Phoenix	20	10	9	1	73	88	21
Calgary	20	9	10	1	62	62	19
Edmonton	20	8	12	0	59	81	16

Next games: Today — Edmonton at San Diego; Indianapolis at Cincinnati; Calgary at Phoenix.

Real "Buddy" Cloutier is a star in the World Hockey Association at the age of 20.

A teenager until July 30 of this year, Cloutier scored three goals Tuesday in leading Quebec Nordiques to a 7-4 victory over Winnipeg Jets before a crowd of 11,155 at Quebec Coliseum.

Cloutier also has two assists and took the scoring lead from the Jets' Anders Hedberg, who managed only an assist and now has 42 points. Cloutier has 23 goals and 21 assists for 44 points.

The WHA rookie of the year in 1974-75 Cloutier has scored 105 goals in the league. He scored 26 in his rookie season and was second in the league last season with 56.

He scored the Nordiques first three goals Tuesday giving them a 3-2 lead early in the second period. He assisted on Chris Bordeleau's goal midway through the period, and Francois Lacombe scored early in the third period to give Quebec a 5-2 lead.

The win put Quebec two points ahead of Cincinnati Stingers who dropped a 4-0 decision to the Fighting Saints at St. Paul. Rookie goaltender Michelle Louis Levasseur made 48 stops for his first career shutout.

In a game at Houston, 48-year-old Gordie Howe fought with Frank Beaton in a brawl-marred game. A total of 118 minutes were handed out in the game won, 5-3, by the Aeros. Howe received a major, son Marty took a 10-minute misconduct and son Mark two minors. Beaton was in trouble throughout the game finishing with two majors and three minor penalty.

In other games: Indianapolis Racers edged visiting New England Whalers, 4-3, and Birmingham Bulls downed Calgary Cowboys, 3-1, at Birmingham.

NEW ENGLAND (3): George Lyle (9th and 10th), Tom Webster (9th). INDIANAPOLIS (4): Michel Parizeau (9th), Al Karlander (3rd), Renald Leclerc (7th). Attendance: 11,129.

CINCINNATI (0). MINNESOTA (4): Butch Deadmarsh (7th), Dave Keon (10th), Mike Antonovich (11th), Al Arbour (1st). Attendance: 8299.

WINNIPEG (4): Ulf Nilsson (13th), Veli Pekka Ketola (13th), Perry Sullivan (8th), Willy Lindstrom (16th). QUEBEC (7): Real Cloutier (21st, 22nd and 23rd), Chris Bordeleau (9th and 10th), Francois Lacombe (2nd), Marc Tardiff (16th). Attendance: 11,155.

CALGARY (1): Richard Lemieux (5th). BIRMINGHAM (3): Vaclav Nedomansky (13th), Richard Farda (16th), Mark Napier (21st). Attendance: 5275.

EDMONTON (3): Rusty Patenaude (8th), Norm Ullman (6th), Dave Langevin (2nd). HOUSTON (5): Morris Lukowich (5th and 6th), Cam Connor (7th and 8th), Frank Hughes (3rd). Attendance: 7036.

The Original Knight
SOLUNAR TABLES
When To Fish Or Hunt

According to the Solunar Tables calculated for this area, the best times for hunting and fishing for the next 48 hours will be as follows (Times shown are Pacific Daylight times):

A.M. Minor	A.M. Major	P.M. Minor	P.M. Major
TODAY			
6:50	1:10	7:20	1:40
TOMORROW			
7:55	2:10	8:15	2:40

Major periods, lasting 1½ to 2 hours, dark type.
Minor periods, shorter duration, light type.

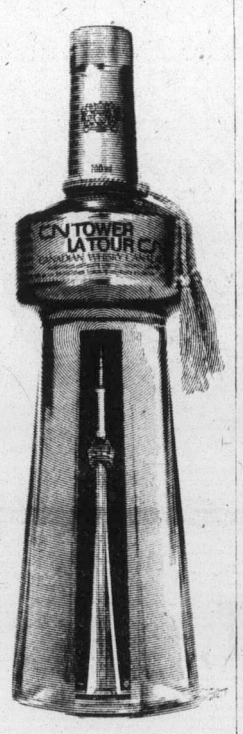

McGUINNESS HAS BUILT A TOWER, TOO.
CN TOWER CANADIAN WHISKY
the tower you can take home

Imperial Hallmark
DRY CLEANERS
King of the One Hour Cleaners
4-HOUR SHIRT SERVICE
'Til 1 p.m.
6 DAYS A WEEK
at our plant only!
CALL OFFICES
in at 9, out at 5
3 Locations to Serve You
MAIN PLANT
2922 TILLICUM RD.
Near Gorge
CALL OFFICES:
Maynard Court
764 Yates
(Entrance off Johnson St.)
Cadboro Bay Village
11-24

C+C=V
SEE THURSDAY-FRIDAY PAPERS
11-23

DON PARKER SAYS . . .
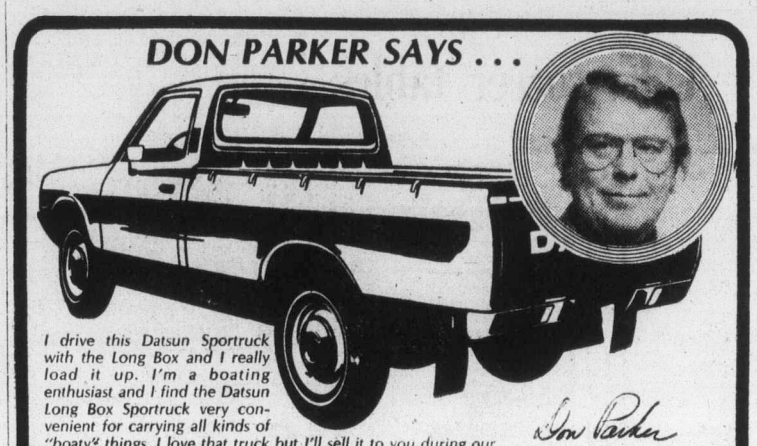
I drive this Datsun Sportruck with the Long Box and I really load it up. I'm a boating enthusiast and I find the Datsun Long Box Sportruck very convenient for carrying all kinds of "boaty" things. I love that truck but I'll sell it to you during our "Personal Car Sale," and give you a real deal.
Don't go car shopping, just call me and I'll give you a demonstration.
Don Parker
McCALLUM MOTORS
1101 Yates St. at Cook
Dealer Licence Number 00850A
382-6122

Ski Vernon's Silver Star

Kids 8 and under Ski free!
The family mountain in B.C.'s Okanagan
Silver Star is the largest ski area in the interior of British Columbia. With 8 lifts and over 30 runs, there's terrain to suit every member of the family, from kids to teenagers to mom and dad.
GREAT SNOW — FANTASTIC FACILITIES — FRIENDLY PEOPLE
Write today for complete details about our mountain and our new, super ski package plans.
SKI VERNON
62.50 PER PERSON (DOUBLE OCCUPANCY)
5 Day Ski Pass
5 Nights Accommodation
SKI VERNON 3700-33rd Street, Vernon, B.C. V1T 5T6
Telex 048-85334 • Telephone (604) 545-4334
Please send me complete details on Ski Vernon's super ski package plans.
NAME _____
ADDRESS _____
CITY _____ PROV. _____ CODE _____

We'll make sure you get the right fit.
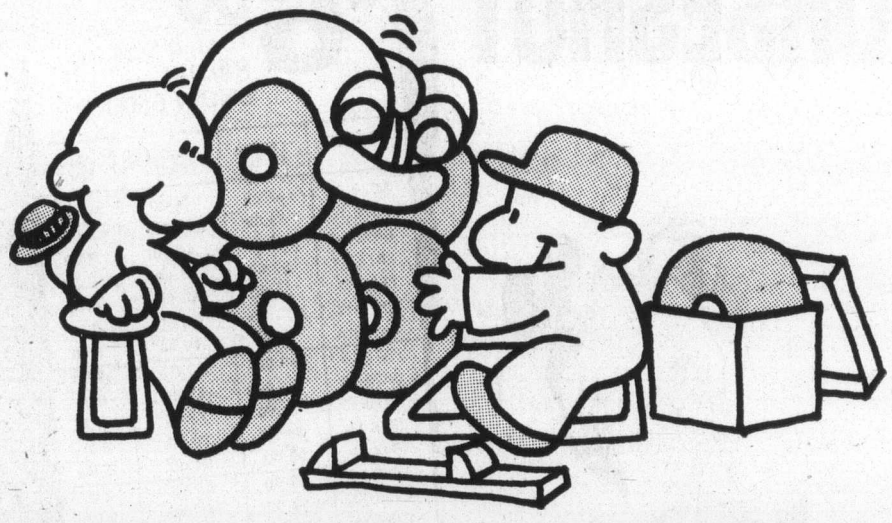
The right snow tire, at the right price.
Come in and see us.
D & D TIRE
1620 Blanshard Street
Phone: 382-7283
The tire experts, with the low prices.
GENERAL TIRE

Decline as contender costly for NFL Bills

BUFFALO (AP) — Buffalo Bills' decline as a National Football League playoff contender this year cost them 131,637 regular-season ticket sales and more than $1.2 million reveune.

The Bills ended their seven-game home stand Sunday, losing 34-13 to San Diego Chargers for the ninth setback against two victories.

Buffalo, which led the NFL with 540,637 ticket sales a year ago, have reported that 400,240 tickets were sold this season. The gross take, figured on the Bills' average of $9.14 a ticket, totalled $3.74 million this year, compared with $4.04 million in 1975. Rich Stadium, with 80,020 seats, was sold out four times last year but not once this year. The actual attendance this season was 384,933 against 514,386 last season, down 129,453.

U.K. soccer tables

LONDON (Reuter) — United Kingdom Soccer standings after Saturday's games:

ENGLISH LEAGUE

Division I

	W	T	L	F	A	P
Liverpool	10	3	2	26	10	23
Ipswich	7	4	2	26	14	18
Aston Villa	8	2	5	30	19	18
Man City	6	6	2	18	11	18
Newcastle	6	6	2	20	14	18
Leicester	4	9	3	16	17	17
Everton	6	4	4	24	19	16
Leeds	5	6	4	20	18	16
Stoke	6	4	5	12	14	16
Arsenal	6	3	5	24	22	15
Coventry	5	5	4	18	16	15
Middlesbrough	6	3	5	9	13	15
Man United	4	6	4	23	22	14
Birmingham	6	2	7	20	20	14
Queen's PR	5	4	6	20	21	14
West Brom	5	4	6	20	21	14
Bristol C	4	4	7	14	17	12
Norwich	4	4	8	15	24	12
Derby	2	6	5	18	20	10
Sunderland	2	5	7	12	21	9
Tottenham	3	3	9	18	34	9
West Ham	2	3	10	15	31	7

Division II

	W	T	L	F	A	P
Chelsea	10	3	2	27	19	23
Bolton	9	2	4	27	19	20
Blackpool	8	4	4	26	18	20
Wolverhampton	6	5	4	33	20	17
Notts F	6	5	4	31	19	17
Oldham	6	5	4	21	19	17
Millwall	7	2	5	24	18	16
Charlton	6	4	5	32	30	16
Notts C	7	2	6	24	24	16
Blackburn	7	2	6	17	18	16
Hull	5	5	4	19	16	15
Sheffield U	4	7	4	18	20	15
Luton	6	2	7	23	26	14
Fulham	4	6	5	20	23	14
Bristol R	4	5	6	18	21	13
Cardiff	5	3	7	21	25	13
Burnley	4	5	6	20	24	13
Plymouth	3	6	6	22	25	12
Southampton	4	4	7	24	29	12
Hereford	3	4	8	21	34	10
Carlisle	3	4	9	17	33	10
Orient	2	5	6	12	17	9

Division III

	W	T	L	F	A	P
Brighton	10	4	2	39	18	24
Wrexham	9	4	2	27	11	22
Shrewsbury	9	3	4	27	14	21
Rotherham	7	6	3	29	19	20
Mansfield	8	3	5	28	15	19
Preston	6	7	3	28	16	19
Lincoln	6	6	4	25	21	18
Sheffield W	7	4	5	23	20	18
Crystal P	6	6	4	17	14	18
Bury	7	4	5	26	25	18
Swindon	7	4	6	25	26	18
Gillingham	6	5	4	22	21	17
Chesterfield	7	3	6	18	22	17
Tranmere	4	8	4	15	14	16
Chester	6	3	7	12	17	15
Reading	6	3	8	22	28	15
Peterborough	5	4	9	18	29	14
Oxford	3	6	7	24	28	12
Port Vale	3	6	8	17	25	12
Walsall	3	5	8	16	26	11
Portsmouth	2	7	7	15	25	11
Northampton	4	3	9	16	27	11
York	4	3	9	15	31	11
Grimsby	3	3	9	13	25	9

Division IV

	W	T	L	F	A	P
Cambridge	7	7	2	25	11	21
Bradford	9	3	4	34	22	21
Barnsley	8	4	5	25	17	20
Bournemouth	7	6	3	24	16	20
Rochdale	6	8	2	17	11	20
Exeter	7	5	4	22	19	19
Colchester	8	2	5	28	17	18
Southend	5	8	2	19	14	18
Stockport	7	4	5	22	18	18
Huddersfield	7	4	5	19	16	18
Aldershot	7	4	5	19	18	18
Crewe	7	4	5	21	24	18
Watford	6	4	5	21	21	16
Darlington	6	4	5	19	19	16
Scunthorpe	6	3	6	22	19	15
Torquay	6	3	7	25	24	15
Swansea	5	4	5	21	24	14
Halifax	4	5	7	16	20	13
Doncaster	5	3	7	22	29	13
Brentford	3	4	9	24	29	10
Newport	2	6	7	8	16	10
Hartlepool	2	6	8	16	28	10
Southport	1	7	8	10	27	9
Workington	1	4	11	9	29	6

SCOTTISH LEAGUE

Premier Division

	W	T	L	F	A	P
Dundee U	8	1	3	23	18	17
Aberdeen	6	3	2	22	12	15
Celtic	5	3	2	23	12	13
Rangers	4	5	2	19	12	13
Motherwell	4	3	4	20	19	11
Hibernian	1	8	2	12	13	10
Hearts	1	7	3	18	21	9
Partick	3	3	4	10	13	9
Ayr	2	3	6	14	30	7
Kilmarnock	1	4	7	16	27	6

Division I

	W	T	L	F	A	P
Clydebank	11	5	1	31	10	27
St. Mirren	10	6	1	37	17	26
Dundee	8	6	3	41	27	22
Airdrie	8	4	5	33	20	20
Hamilton	8	3	6	28	30	19
Queen of S	5	8	4	30	25	18
Morton	6	6	5	30	28	18
Arbroath	8	2	7	18	23	18
Montrose	7	3	7	23	29	17
Dumbarton	4	5	8	25	28	13
St. Johnstone	3	6	8	16	22	12
Raith	3	5	9	14	27	11
Falkirk	3	3	11	19	40	9
East Fife	1	6	10	17	36	8

Division II

	W	T	L	F	A	P
Stirling	11	2	2	30	14	24
Stenhousemuir	11	1	5	24	18	23
Stranraer	10	1	6	36	25	21
Alloa	7	6	3	34	22	20
Clyde	8	3	5	34	26	19
Dunfermline	6	6	4	22	19	18
Queen's Pk	7	4	6	24	22	18
Cowdenbeath	6	4	5	17	17	16
Meadowbank	5	5	6	22	23	15
E. Stirling	4	5	8	17	27	13
Brechin	3	6	8	24	34	12
Albion	2	6	6	22	25	10
Berwick	3	4	9	14	28	10
Forfar	1	5	11	14	34	7

HOW TO MIX A HORSESHOT

Its name not withstanding, the Horseshot is not a case for the veterinarian, but rather a mixed drink of the Smirnoff school, a sort of Bloody Mary with the extra flavour kick of horse radish.

But the Horseshot is no second runner. With a charm and nip all its own, this great red beauty can keep up with the best of them.

To make a Horseshot, pour 1½ oz. Smirnoff into a tall glass with ice, fill with tomato juice, add horse radish to taste and stir. Sip slowly.

Smirnoff

It leaves you breathless

Pincay gains on Hawley with four wins

SAN MATEO, Calif. (AP) — Laffit Pincay Jr., chasing Sandy Hawley of Mississauga, Ont., in a battle for the North American thoroughbred riding championship, won four times at Bay Meadows on Tuesday, including a victory aboard Program Trainer in the $8,000 feature race.

Pincay has won 363 races this year and Hawley, who brought home one winner Tuesday at Greenwood racetrack in Toronto, has 378 victories.

Program Trainer carried 117 pounds in the 1⅛-mile feature race, finished four lengths ahead of Lord Myth and paid $5.60, $3.40 and $2.80. Lord Myth paid $3.60 and $2.60, and third-place Voldare returned $3.80.

FIRST RACE:
Bravito Way (Volzke) $25.80 $8.40 $5.40
Ediths Dancer (Yaka) 3.00 2.60
Jakes Rivet (Lewis) 5.40
Time: 1:11 1-5.
Scratched: Call And Rais, Captain C.C., Adopted Junior, Red Marcus.

SECOND RACE:
Prizerullah Prince (Mahorney) $25.20 $12.40 $9.80
Majestic Lark (Ochoa) 19.60 10.00
Circle The Wagons (Munoz) 3.80
Time: 1:11 3-5.
Daily Double paid: $282.00.
Scratched: Vamanos, Earleo, Proper Results, Chopaline.

THIRD RACE:
Clever Lad (Delia) $26.60 $11.80 $8.40
Barber King (Olivares) 8.00 4.60
Gallant Card (Lauge) 6.80
Time: 1:38 4-5.
Scratched: Mount Hopeful, Brownies Eagle.

FOURTH RACE:
Popcorn Princess (Munoz) $16.00 $8.20 $4.20
Martys Melissa (Yaka) 29.20 7.00
Neyera (Pincay) 2.60
Time: 1:11 1-5.
Scratched: Red Sonnet, Isle Be A Lady.

FIFTH RACE:
Gay Patrice (Pincay Jr) $8.80 $6.20 $4.00
Contros Princess (Brogan) 6.60 4.60
Tessie J. (Olivares) 10.80
Time: 1:45 1-5.
$5 Exacta paid: $13.00.
Scratched: Utet III Fly, Miss Jungle Girl, Piniariann, Miss Racko.

SIXTH RACE:
Tim Jim (Diaz) $6.60 $3.80 $3.40
Dream Lately (S. Goldsmith) 6.80 5.20
Buglemaster (Arterburn) 5.80
Time: 1:10 1-5.
Scratched: Port Of The Sea.

SEVENTH RACE:
Jargon (Pincay Jr.) $19.20 $8.40 $6.00
Marvelous Marsh (Ramirez) 9.40 5.00
Usiblo (Schacht) 4.80
Time: 1:44 1-5.
$5 Exacta paid: $543.00.
Scratched: Lewis County, Pass The Money.

EIGHTH RACE:
Program Trailer (Pincay) $5.60 $3.40 $2.80
Lord Myth (Al Diaz) 3.60 2.60
Valdare (Conslaves) 3.80
Time: 1:49 2-5.
No scratches.

NINTH RACE:
Ruben Jones (Pincay) $4.20 $4.20 $3.40
Je T-Adore (T Burkes) 11.00 7.20
Royal Corn (Al Diaz) 4.40
Time: 1:44 4-5.
$5 Exacta paid: $191.00.
Scratched — Man The Lights.
Attendance 7,874. Handle $1,189,425.

Entries

1ST RACE — $3,700, claiming, 2-year-olds, mares, 6 furlongs:

Solar Parade (118) Diaz
Blue Eyed Bronze (113) Dinicola
x-Windsor Grey (113) Velazco
Such A Deal (118) Brogan
x-Wantago East (113) Felton
Agfolata (118) Arterburn
Dosky Hill (118) Diaz
Binamon (118) Hamilton
Misty Hilter (118) Jones
Big City Socks (118) Ramirez
California Dancer (118) Delia
Sullivans Royal (118) Bautista
Lousam (118) Hamilton
Dizzy Duke (118) Campas
Point Arena (118) Mahorney
Sig Ben (118) Schacht

2ND RACE — $3,500, claiming, 3 and up, 6 furlongs:

And Cream (114) Yaka
Tiercel (114) Mahorney
Acuride (117) Hamilton
Proper Results (112) Ochoa
Dandy Dye (114) Lague
Mah Doy (114) Diaz
Cindys Special (114) Rond
x-Peak Of Honor (109) Felton
Crack N Pop (114) Garcia
Sabbatical (112) Olivares
Viking Blaze (114) Arterburn
Kings Privilege (114) Pincay
Mikie (114) Rond
Mike Monahan (114) Caballero
Bread And Jam (114) Goldsmith
Charming Greek (109) Dinicola

3RD RACE — $3,500, claiming, 3 and 4 year olds, mares and fillies, 1 1-16 miles:

x-Native Gail (112) Dinicola
Fleet Awakening (112) Gonsalves
Isle Be A Lady (117) York
x-Rolands Honey (115) Garcia Jr.
Vegas Tango (120) Munoz
Eds Bobbie (117) Rond
Madrianna (117) Brogan
Proud Flower (117) Archuleta
Sweet May (117) Volzke
Kittim (117) Yaka

4TH RACE — $4,000, claiming, 3 and 4 year olds, mares, 6 furlongs:

Tudor Alibhai (116) Munoz
x-Best Of Blue (113) Gonsalves
Zagreb (116) Yaka
Dustyfox (116) Gomez
La Premiere (118) Archuleta
Wicked Boy (118) Olivo
Surprise Envoy (118) Diaz
Princess Scott (113) Volzke
Junior Dickens (118) Campas
x-Daylight Don (115) Felton
Double E. (118) Delia
x-Godess Proof (113) Aragon
Eagles Kid (115) Ishihara
Denlike (118) Brogan

FIFTH RACE, $5,000 claiming, two year old fillies, six furlongs.

Table Silver (114) Rond
Quality Hostess (114) Mahorney
Tassel Time (114) Munoz
Keep It Glowing (114) Schacht
Bright Splash (114) Volzke
Gambolina D. (114) Yaka
Quality Baby (114) Ramirez
Saharas Miracle (114) Diaz
xTiltn Tillie (109) Aragon
Dixie Maffie Girl (109) Dinicola
Pennys Treasure (114) Winick
Determine Friend (114) Garcia
Policy Queen (114) Olivares

SIXTH RACE — $6,500 claiming, three year olds and up, fillies and maidens, six furlongs.

Tif Tif (114) Mahorney
Jorjannes Joy (114) Diaz
xTonga Rythm (107) Dinicola
Madam Go (114) Pincay
Nevers Canyon (112) Volzke
Judys Knight (112) Olivares
Flashing Lashes (112) Munoz
Dual Purpose (117) Schacht
Special Sally (115) Gomez

SEVENTH RACE — $6,500 allowance, three and four year old fillies, six furlongs.

Bright Music (113) Schacht
Taiseera (111) Olivares
Mama Milo (115) Spencer
Bid Bodly (111) Yaka
Mia Power (113) Lewis
Natalie Wilshire (113) Caballero
Sugar Boots (115) Munoz
Sen Lay (111) Ishihara
Miss Jungle Girl (111) Mahorney
Lodis Tokay (111) Delia
Sharp Pencil (111) Diaz
xEleutta (106) Dinicola
Busy Dewan (113) Pincay
Jaunting (111) Campas

EIGHTH RACE — $10,000, allowance, three year olds and up, fillies and maidens, six furlongs.

xBold Array (115) Dinicola
Leilani (113) Ramirez
First Case (111) Winick
Clipper Gal (113) Arterburn
Issa Tike (120) Diaz
Lutecia (113) Pincay
Crimson Palace (113) Munoz

NINTH RACE — $5,500 allowance, three year olds, one and one-quarter miles.

Appollonius (114) Volzke
Dr. Felix Starr (114) Diaz
xGordy The Great (109) Ochoa
Whips And Chains (114) Caballero
Laniffur (114) Munoz
Prince Yendo (114) Archuleta
x-Apprentice allowance.
Clear and Fast. 1st post 12:30 p.m. P.S.T.

Selections

1. Dusky Hill, Windsor Grey, Blue Eyed Bronze.
2. Proper Results, Crak N Pop, Dandy Dye.
3. Native Gail, Isle Be A Lady, Proud Flower.
4. Dustyfox, Wicked Boy, Tudor Alibhai.
5. Tassel Time, Keep It Glowing, Table Silver.
6. Nevers Canyon, Tif Tif, Dual Purpose.
7. Mia Power, Bid Boldly, Miss Jungle Girl.
8. Bold Array, Leilani, Clipper Gal.
9. Dr. Felix Starr, Laniffur, Prince Yendo.

One Best: Tassel Time.

C+C=V

SEE THURSDAY-FRIDAY PAPERS

11-23

Ford LEASING

1977 PINTO STATION WAGON

36-Month Net Lease Per Month

$123

(Plus tax, licence and insurance)

Stock No. 6026

2300 cc 4-cylinder engine, automatic transmission, power rack and pinion steering, cut pile carpet, bucket seats, B78x13 white side wall tires, luggage rack, electric rear window defroster, AM radio, interior decor group, underseal, 12-month, 12,000-mile factory warranty plus 12-month, 12,000-mile extended power train warranty.

EXECUTIVE CAR LEASE LTD.

1060 YATES ST., VICTORIA (Division of Peter Pollen Ford Sales Ltd.) 384-1144

11-24

Firestone SNOW BITER

CLEARANCE

• ALL TIRES INSTALLED ON YOUR CAR AT NO EXTRA COST.
• NO TRADE-IN REQUIRED.

Firestone Stores

USE OUR Firestone CREDIT PLAN OR . . . CHARGEX AMERICAN EXPRESS master charge

11-24

2882 DOUGLAS ST.
AT GARBALLY AT BURNSIDE
385-1404
ALSO IN NANAIMO AND COURTENAY

Island tennis

Sisters Bland lead ratings

Sisters Jennifer and Nina Bland shared the honor of being ranked the best women's doubles players on Vancouver Island in 1976.

Members of Oak Bay Tennis Club, Victoria Racquet Club and Island Indoor Tennis, the sisters, who are doubles' partners, earned 100 points each in the individual rankings to finish 20 points ahead of Kathy Metcalfe of Oak Bay.

Nina also finished second in the women's singles rankings, earning 100 points to the leading 110 earned by Brenda Cameron of Oak Bay and the Racquet Club.

Jennifer tied for sixth in the singles with Andrie Levey of Oak Bay, Racquet Club and Island Indoor, they had 40 points each.

Ian Brady of Island Indoor finished first in the men's singles rankings with 170 points and was second to Russ Hartley of the Racquet Club and Island Indoor in the doubles.

Brady was an easy winner in the singles as Marty Taylor of Oak Bay and the Racquet Club finished second with 70 points but he finished 30 points behind Hartley in the doubles.

MEN'S SINGLES

1 Ian Brady (ITT)	170
2 Marty Taylor (OB, RCV)	70
3 Geoff Harris (Courtenay)	60
Tony Simnett (OB)	60
5 Russ Hartley (RCV, ITT)	50
6 Ted Davies (OB)	40
Steve Perks (OB)	40
8 Scott Braley (OB, IIT)	30
Neil Coutts (OB)	30

WOMEN'S SINGLES

1 Brenda Cameron (OB, RCV)	110
2 Nina Bland, (OB, IIT, RCV)	100
3 Kathy Mefcalfe (OB)	70
4 Sally Hemeon (OB)	50
Shirley Knight (Courtenay)	50
6 Jennifer Bland (OB, RCV, IIT)	40
Andrie Levey (OB, RCV, IIT)	40
8 L. Murray (Courtenay)	30

MEN'S DOUBLES
(Players ranked independently)

1 Russ Hartley (RCV, IIT)	150
2 Ian Brady (IIT)	120
3 Tony Simnett (OB)	110
4 Neil Coutts (OB)	100
5 Marty Taylor (OB, RCV)	90
6 Ted Davies (OB)	70
7 Scott Braley (OB)	60
8 Ernie Cockayne (RCV, IIT)	50

WOMEN'S DOUBLES

1 Nina Bland (OB, RCV, IIT)	100
Jennifer Bland (OB, RCV, IIT)	100
3 Kathy Metcalfe (OB)	80
4 Andrea Miles (IIT)	60
5 Brenda Cameron (OB, RCV)	50
Nancy Hill (OB)	50
Wendy Cuppage (OB)	50
Felicity Graham (OB)	50
Sally Hemeon (OB)	50
Shirley Knight (Courtenay)	50
Heidi Flek (Courtenay)	50

Disc surgery for Trevino

HOUSTON (AP) — Golfer Lee Trevino underwent successful surgery Tuesday for a ruptured disc, his El Paso office reported.

Trevino was resting comfortably at an undisclosed Houston hospital.

"We are extremely pleased," a doctor told the El Paso Times.

Trevino is expected to be off the professional golf tour until next February. He had been scheduled to team with Carol Mann in a mixed tournament in December.

Trevino was reported "in good humor" and told hospital officials he will be 37 a week from Wednesday and plans to celebrate in the hospital.

Laperriere out, Bedard in

ROGER BEDARD will coach Montreal Juniors for the duration of the Quebec Major Junior Hockey League. Bedard took over the job recently following the resignation of **Jacques Laperriere** . . . Los Angeles Dodgers pitcher **Don Sutton** has been named winner of the **Lou Gehrig Memorial Award,** voted annually to a major-league baseball player who best exemplifies the ability and character of the late Hall-of-Fame first baseman . . . South African golfer **Gary Player** escaped injury on the weekend when he was struck by lightning during a tournament in Pretoria . . . **Bert Giesebrecht,** 58, one of six brothers who had a total of 131 years of amateur and pro hockey experience died Monday at his home in Pembroke, Ont. A centre, Bert set an amateur scoring record with 93 points for Windsor Spitfires in 1947. He played as a pro in Okaha, Indianolis, Edmonton, Shawinigan and Sherbrooke . . . **Helena Fibingerova,** world record holder and Olympic bronze medalist in women's shot put, has been named Czechoslovakia's athlete of the year for the fourth consecutive year . . . **Valery Borzov,** the Soviet sprinter who lost his titles in the 100 and 200 metres at the Montreal Olympics, said Tuesday he expects to run in the 1980 games in Moscow . . .

Bob Smart still playing at 69

The Rabbit still hops at 69

★ ★ ★ ★ ★ ★

Non-contact league can rouse tempers

TORONTO (CP) — Bob Smart can appreciate how Gordie Howe must feel being the oldest active professional hockey player in the world.

After all, Bob has 20 years on hockey's most prolific scorer and is looking toward his 70th birthday in April.

And at an age when most people are content to sit at home with a good book to await their final destiny, Bob will probably be making plans for his next game.

At 69, he's still active and can be caught playing almost any Saturday night at a suburban Scarborough arena with about 30 other players involved in a non-contact recreational league.

The Rabbit, as his teammates call him, has been playing hockey for more than 60 years and still has more energy than many men half his age.

He may have lost some of his sprightliness, but he can still stay with most of the league players who range in age from mid-teens to late '40s.

"It's not too bad," he admits. I "can't skate as fast as some of these boys, but I don't get tired.

He stays in shape for hockey by jogging and swimming three times a week.

Occasionally, however, Smart is forced to pass up Saturday night at the rink. His bones don't recuperate as fast as they once did. The odd time an old knee problem — he had cartilage removed as a youngster — flares up.

While the Scarborough league is non-contact, Bob confirms there are times when even he loses his cool in the heat of play.

"I've been tripped and been known to swing my stick along the ice at some guy. But they're always gone by the time I get up."

And playing with younger players doesn't bother him. It's one of the reasons he looks and acts much younger than his 69 years.

"You know, I've never hung around with older fellows in my life. I've always been around with a younger bunch. That helps keep you going."

Howe raps Hull remarks

HOUSTON (UPI) — Hockey superstar Gordie Howe said Bobby Hull's remarks signalling the dire situation of the World Hockey Association disappointed him and were simply not the case.

"The only difference I see between the NHL and our league is that they may be a little quicker at things because they've had 50-something more years of experience, like picking and signing players," Howe said before his Houston Aeros hosted Edmonton Tuesday night.

"This year the WHA's overall attendance is up and I think the league is here to stay."

Both Howe, 48, and Hull, 36, starred in the older National Hockey League before jumping to the WHA several years ago.

Hull, a Winnipeg Jets left winger, has been sidelined this season with a wrist injury. He strongly criticized the WHA recently.

"You can't expect to survive when you're only getting 6000 fans," Hull said. "Almost every team that comes in here is getting worse. There just hasn't been the improvement we expected. We're not getting the top young kids. They don't want to play in a second-rate league."

Howe replied: "I don't think it's right for Bobby to knock the WHA because the league's been good to him. I don't agree with some of the things he said, either."

Howe did admit the WHA has fallen off in its recruitment of the good youngsters.

A merger is not the answer for WHA survival, Howe said.

"There's 12 teams in our league and there's no way the NHL is going to take all of them," he said. "So when they cry for merger, they cry for the death of some franchises, which would put a lot of players out of jobs."

C+C=V
SEE THURSDAY-FRIDAY PAPERS
11-23

Hedberg sets sizzling pace

TORONTO (CP) — Anders Hedberg of Winnipeg Jets is setting the fastest early-season scoring pace in World Hockey Association history, having collected 40 points in 19 games.

The previous fastest 40-point start was by Winnipeg teammate Bobby Hull who reached the 40-point mark in the first 23 games of the 1974-75 season.

Now, after 21 games, WHA statistics show Hedberg leading the league with 42 points on 19 goals and 23 assists.

Hedberg, a 25-year-old right winger from Sweden, picked up 10 points in the last week, including five power-play goals.

Real Cloutier of Quebec Nordiques and Mark Napier of Birmingham Bulls are tied for the goal-scoring lead with 20 each. Cloutier ranks right behind Hedberg in total points with 39 while Napier is 10th on the list with 29.

WORLD ASSOCIATION

	G	A	P	PIM
Hedberg, Wpg	19	23	42	39
Cloutier, Que	20	19	39	20
Bernier, Que	16	20	36	29
Nilsson, Wpg	12	22	34	35
Tardif, Que	15	17	32	22
Ftorek, Pho	16	15	31	36
Dudley, Cin	11	20	31	18
Sobchuk, Cin	11	19	30	16
Bordeleau, Que	8	22	30	4
Napier, Bir	20	9	29	2
Stoughton, Cin	14	15	29	21
Leduc, Cin	13	16	29	20
Lacroix, SD	7	22	29	10
Lindstrom, Wpg	15	12	27	12
Hall, Pho	11	16	27	18
Harris, Ind	8	19	27	0
Keon, Min	9	17	26	2
Kirk, Bir	8	17	25	10
Kajola, Wpg	12	12	24	17
Noris, SD	8	16	24	15

Leading goaltenders:

	Min	GA	SO	AVG
Rutledge, Hou	620	23	1	2.23
Wakely, SD	674	29	1	2.58
Daley, Wpg	991	45	1	2.72
McLeod, Cal	955	47	1	2.95
Lapointe, Ch	783	41	0	3.14
Hebenton, Pho	680	36	0	3.18
Dryden, Edm	546	29	1	3.19
Landon, NE	371	20	0	3.23
Lavasseur, Min	668	37	0	3.23
Grahame, Hou	599	34	1	3.41

Not including Tuesday games.

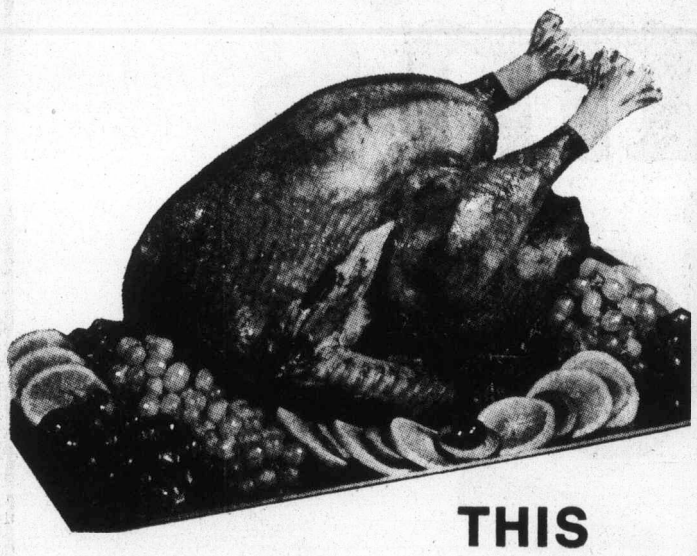

THIS
10-lb. Turkey
CAN BE YOURS

Yes, it can! When you open a new credit account at Zellers for $100 or add $100 or more to your existing Zellers account.

Visit Zellers Credit Sales Office or ask any sales person for full information.

OFFER GOOD ONLY THURS., FRIDAY OR SATURDAY, NOVEMBER 25, 26, 27

Zellers
Hillside Shopping Centre
OPEN 9:30 A.M. TO 9:30 P.M.
11-23

$1.20 won't BUY a chandelier

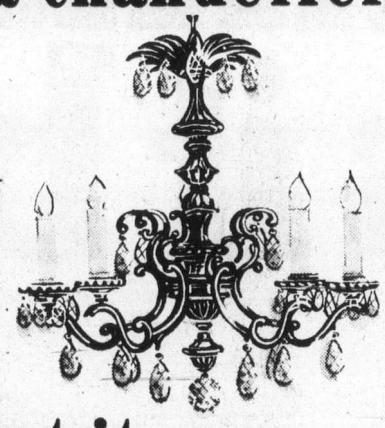

but it can SELL one!

You may think it's not so simple to find a buyer for a chandelier, but it's a chinch when you place a Classified Ad. Chandeliers, and lamps, and radios, TVs and exercising equipment . . . and scores of items find customers with cash in hand when they are advertised for sale in Classified.

$1.20 FOR TEN WORDS
One insertion in BOTH Victoria's daily newspapers!

PHONE 386-2121
Monday through Saturday 8 a.m. to 6 p.m.
Classified Advertising Dept.

Victoria's Two Daily Newspapers
THE DAILY COLONIST and VICTORIA TIMES

Econo-Mart
A CANADIAN COMPANY

CHECK and COMPARE

If You Are Looking For A Food Store That Has . . .

"LOW PRICES!"

CHECK and COMPARE
WE'RE "LOOKING GOOD"

OPEN 7 DAYS A WEEK
LOTS OF FREE PARKING

store hours;
Mon.-Wed. 9 a.m.-6 p.m.
Thurs., Fri. 9 a.m.-9 p.m.
Saturday 9 a.m.-6 p.m.
Sunday 10 a.m.-6 p.m.

STORE LOCATION:
4440 W. SAANICH ROAD
Royal Oak Shopping Centre, Saanich, B.C.

11-24

Softball group picks officers

OTTAWA (Canada News-Wire) — The Canadian Amateur Softball Association selected sites for future Canadian championships, adopted rules and appointed new officers at its recent annual meeting in Montreal.

Vancouver was awarded the 1977 Canadian senior women's championship while Regina got the 1978 championship. Saint John was selected as the site of the 1978 men's championship. Hull had already been selected for 1977. The 1978 Canadian junior men's final will be played in St. John's.

The major rule change adopted by the association at the meeting means that all players, male and female, playing in a CASA sanctioned competition must wear an approved helmet while batting.

Bob Van Impe of Saskatoon was re-elected president of the association for his eighth consecutive term. He beat out Dee Murphy of St. John's.

Other officers elected were: first vice-president, Nels Rissling of Edmonton; second vice-president, Leroy Pickard of St. Catharines; third vice-president, Emile Sabourin of Hull; fourth vice-president, Paul Dawson of Newcastle, N.B. Cliff Belch of Belleville was re-elected as treasurer.

Named as CASA commissioners were Al Beasley of Victoria, Joan French of Calgary, Ron Monk of Prince Albert, Bill Gladstone of Winnipeg, John Erickson of Whitehorse, Jerry Kinshella of Eldorado, Sask., Bette Kalaliff of Port Colborne, Clement Rheaume of St. Hyacinthe, Henry Kelly of Moncton, Frank Barteaux of Amherst, and Dee Murphy of St. John's. The commissioner for Prince Edward Island will be named later.

Support sought for Cabbage Island project

outdoors

alec merriman

The Nature Conservancy of Canada, which is expanding its operations into western Canada, has secured an option for an agreement of sale to 11-acre Cabbage Island, in the East Point-Saturna Island-Tumbo Island regions of the Gulf Islands.

It hopes to raise $100,000 through public donations, buy the island, and then turn it over to the provincial parks branch for development as a marine park.

Eric Earnshaw, B.C. representative of Nature Conservancy, says donations may be sent to the groups headquarters at Burnes House, 26 Bastion Square, Victoria, phone 383-6514, and he emphasizes that even $10 donations from small boaters would be most welcome. American yachtsmen and fishermen will also be asked to help.

The money must be raised by May 1, but if they have it by Feb. 1, the island can be bought a little cheaper.

The parks branch plans to make the beach into a park area with picnic tables and other facilities. The rest of the island would be featured by nature trails. Long range dreams include seeking Tumbo Island for an ecological reserve, but the price is so high it may remain a dream.

Cabbage Island is already a popular picnic and camping spot for boaters and sports fishermen.

One of the big projects of the Nature Conservancy just now taking shape in British Columbia is the re-building of the Alexander Mackenzie Trail from Quesnel to Bella Coola.

Another conservancy project is the Mara Meadow wetlands near Salmon Arm.

Earnshaw says the Conservancy is mainly interested in conserving wetlands and welcomes suggestions from interested parties. The late Roderick Haig-Brown was a trustee of the Conservancy.

Last year the big joke at Christmas was pet rocks. Now pet rocks aren't so much of a joke and outdoor lovers are tramping Victoria's coastal beaches and mountain areas looking for their very own pet rocks.

Vancouver Islanders are adopting the Japanese idea of Suiseki stones and Viewing stones.

The idea has caught on so rapidly here that well-known rockhouse authors Bill and Julie Hutchinson (whose articles sometimes appear in the Colonist Islander Magazine) have written a book called Suiseki In British Columbia, which tells all about this fascinating new hobby.

Suiseki, pronounced soo-ee-say-kee, is gaining popularity in the United States and is spreading into Canada, note the Hutchinsons.

"The more we are restricted in our modern way of life the greater our need for a touch of primeval nature.

"We all like to take home a small memento of the outdoors when we've been on an outing. Perhaps it is a seashell or a piece of driftwood. How much nicer is a stone that reminds you of a day on a mountain or at the beach. Particularly if that day is the day you made acquaintance of a certain someone," they say.

Suiseki stones are usually placed on a woden base. The base may be custom made to fit a superlative stone or a universal base can be used to hold any stone suited to it. Stones can also be placed in shallow containers of sand, gravel or water depending on the composition of the stone. Suiseki are shown as the owner chooses.

But, there is one cardinal rule. To be an authentic Suiseki the stone has to remain as found in nature, unaltered by human hands. However, superficial cleaning is permitted, but the stone was shaped by nature and must not be changed in any way.

It is the Japanese way of bringing a landscape indoors in miniature.

In Japan Suiseki stones occupy a place of consequence in nearly every household and a guest in the home is honored when seated so as to have an unobstructed view of the family Suiseki stone.

For some years now we have been collecting our own Suiseki stones, although we really didn't know that it was a recognized form of art.

Frequently we return from beach strolls carrying a good-sized rock that has caught our fancy . . . and that rock sits around our yard, on a little table, or somewhere else where it can be admired.

Our favorites have been the lower stones which are found on Vancouver Island beaches, and the Hutchinsons tell all about them in their new book.

As a matter of fact, it was Bill and Julie who introduced us to where to find the flower stones. And last summer on our trip to visit daughter Barbara in Edmonton we took a couple of those flower stones to give her a constant reminder of the west coast.

And if pet rocks, or Suisekis, are not your cup of tea, pet candles are about to make an appearance on the market — candles which come with a complete set of operating instructions to train them to sit up, stand, light up and fly.

Kiwis get draw

KANPUR, India (Reuter) — New Zealand held on for a draw against India Tuesday on the final day of their second cricket test. Final scores: India 524 for 9 declared and 208 for 2 declared: New Zea- 208 for 2 declared: New Zealand 350 and 193 for 7.

C+C=V
SEE THURSDAY-FRIDAY PAPERS
11-23

Ramirez clinches tennis Grand Prix

HOUSTON (AP) — Raul Ramirez of Mexico has become the fifth player to win the Grand Prix of tennis since its inception in 1970. Ramirez has clinched both top prizes, $150,000 in singles and $40,000 in doubles.

The top eight singles players and the top four doubles teams in the final Grand Prix standings are to compete in the Masters Tournament here Dec. 5-12.

Ramirez had 878 points in singles and 269 points in doubles going into this week's South African Open, the final tournament of the 22-country 1976 tour.

The top 35 men in singles and top 20 in doubles will earn shares in the $1 million Grand Prix bonus pool.

Manuel Orantes of Spain currently is in the No. 2 spot in singles with 811 points and is followed by Jimmy Connors of Belleville, Ill., at 800.

Following Ramirez in doubles are his regular partner, Brian Gottfried, Fort Lauderdale, Fla., at 223, Fred McNair, Chevy Chase, Md., 186, and Sherwood Stewart, Baytown, Tex., 170.

Previous winners of the top Grand Prix money have been Cliff Richey, Stan Smith, Ilie Nastase and Guillermo Vilas.

Orantes and his partner Juan Gisbert, tied for No. 1 in doubles last year, the first time doubles competition participated in the standings and bonus pool.

Bayern Munich records shutout

MUNICH (AP) — Bayern Munich of West Germany defeated Cruzeiro Bela Horizonte of Brazil 2-0 Tuesday in their first-leg match of the world club soccer championship. Gord Mueller scored after 80 minutes and Jupp Kapelmann added another goal two minutes later. The return match is set for Brazil on Dec. 21.

STOCK REDUCTION SALE
1975 FORD GRAN TORINO
NOW $3,995

IT'S BARGAIN TIME at
• Immaculate One owner • Four-door Sedan
• Automatic • Power Steering • Power Brakes
• Heated rear window • Radio
• Royal blue exterior with matching interior
THREE POINT MOTORS
2620 GOVERNMENT ST. at Hillside • 385-6737
dlr. lic. 00740A

call tonight before 10 pm
11 days to go!
Our great 2 for 1 Membership offer ends Dec. 5th 1976!
Call before 10pm tonite and save!
European Spa Fitness Centres
Vancouver
5655 Cambie St. 266-2371
2405 W. Broadway 736-9888
Burnaby
5500 Kingsway 435-3385
New Westminster
7155 Kingsway 526-9787
Middlegate Shopping Centre
North Shore
3751 Delbrook 985-3148
Richmond
641 A Buswell 278-9796
Surrey
14863 - 108th Ave. 581-1104
Riverside Shopping Centre
Victoria
1570 Hillside 595-5252
Nanaimo
775 North Terminal 754-2355

Fleischmann's makes it big in B.C.

Now you'll never run out of Fleischmann's Margarine!
Our big new three-pound pack is super-convenient, ready to add its light, delicious flavour whenever you need it. It's sensible to keep a good supply of Fleischmann's on hand—for the dinner table, for sandwiches, and for cooking.
And here's another sensible idea. Use the coupon in this ad and get 25 cents off when you buy Fleischmann's new three pounder.
Fleischmann's. We make all our margarine from 100% corn oil.
25 cents off one 3 lb. package of Fleischmann's Margarine.
To the Dealer: For each coupon you accept as our authorized agent, we will pay you face value plus 5¢ handling charges, provided you and your customer have complied with the terms of this offer. Any other application constitutes fraud. Invoices showing sufficient stock to cover all coupons must be shown upon request. For redemption, mail to: STANDARD BRANDS CANADA LIMITED, P.O. BOX 3000, SAINT JOHN, N.B. E2L 4L3
0703704 FC604BT

MONEY SAVERS

Schneider's SLICED BOLOGNA 16-oz. pkg. 99¢

• Gov't Inspected • Grain Fed • Fresh "PORK PICNIC" SHOULDER ROAST lb. 69¢

• Canada Grade A Beef • Boneless OVEN ROASTS • Sirloin Tip • Rump • • Botton Round • lb. 1.79

• Canada Grade A Beef • Regular GROUND BEEF lb. 69¢ or 10-lb. pkg. 6.50

TURKEY WINGS FROZEN, APPROX. 5-lb. bag lb. 43¢
IF YOU REQUIRE A SPECIAL CUT PLEASE ASK!

TURKEY DRUMSTICKS FROZEN Approx. 5-lb. bag ..... lb. 65¢

FRYING CHICKEN BREASTS Frozen, Approx. 5-lb. bag ..... lb. 1.19

• Schneider's FULLY COOKED BONELESS PORK PICNICS Cryovac lb. 1.89

• Schneider's Fully Cooked BUCKET CHICKEN 2-lb. pkg. 3.39

FLOUR Robin Hood 20-lb. bag 2.69

BATHROOM TISSUE PUREX Assorted 4-roll pkg. 1.09

mail-in for ½ PRICE REFUND from the IVORY family
4 bars 69¢ · 32 oz. 1.29 · 60-oz. pkg. 2.69
Get Details in Our Store

TOMATO JUICE Aylmer 48-oz. tin ..... 59¢

MARGARINE Better Buy 1-lb. pkg. 3 LBS 98¢

Weston's STONED WHEAT THINS 20-oz. pkg. ..... 99¢

Weston's SESAME SLIMS 11-oz. pkg. ..... 69¢

Weston's WHEATO'S 8-oz. pkg. ..... 69¢

Weston's SOUPER SNACKS 6-oz. pkg. ..... 49¢

Weston's CAPRI CRACKERS 8-oz. pkg. .. 59¢

WHOLE KERNEL CORN Niblets 12-oz. tin ... 2 TINS 89¢

POTATO CHIPS Nalley's 7.9-oz. pkg. ..... 69¢

SMOKED OYSTERS Cloverleaf 3⅔-oz tin ..... 59¢	CHEESE PIZZA Chef Boy-Ar-Dee 28½-oz. pkg. 1.29	CRANBERRY COCKTAIL Ocean Spray 40-oz. bottle ..... 89¢
STUFFED OLIVES Bick's 15-oz. jar 1.19	MINCEMEAT NABOB 48-oz. jar 2.19	COCKTAIL SAUSAGE Plumrose 4-oz. jar ..... 69¢
CHEESE SLICES Seven Farms, Singles 16-oz. pkg. 1.59		ONION SOUP MIX Lipton's 3-oz. pkg. ..... 59¢
EGG NOG Foremost or Palm 1-litre carton ..... 79¢	SWEET MIXED PICKLES Heinz 32-oz. jar 1.19	ASSORTED CHIP DIPS Nalley's 7.4-oz. container .... 59¢
MUSHROOM SOUP Seven Farms 10-oz. tin ..... 4 TINS 89¢	CHILI CON CARNE Nalley's 30-oz. tin 1.09	DRY ROASTED PEANUTS Planter's 8-oz. jar ..... 89¢
FROZEN PEAS McCain — Fancy 2-lb. pkg. ..... 79¢	MIXED VEGETABLES McCain — Fancy 2-lb. pkg. ..... 79¢	HASH BROWN POTATOES Carnation 2-lb. pkg. ..... 39¢
FRUIT CAKE FRUIT Robinson Deluxe 16-oz. pkg. 1.49	SMALL SHRIMP Cloverleaf 4-oz. tin ..... 99¢	SARDINES King Oscar 3½-oz. tin ..... 59¢
SLICED BEETS Chelsea — Choice 14-oz. tin ..... 2 TINS 49¢	INFANT BABY FOOD Heinz — Strained 4½-oz. jar ... 5 jars 89¢	JUNIOR BABY FOOD Heinz — Strained 7½-oz. jar ... 4 jars 95¢

Okanagan Fancy McINTOSH DELICIOUS SPARTANS GOLDEN DELICIOUS APPLES 4 lbs. 89¢

CALIFORNIA SIZE 165s LEMONS 3 FOR 19¢

California BROCCOLI 39¢ lb.

PRICES EFFECTIVE Wed., Nov. 24th to Sat., Nov. 27th
WE RESERVE THE RIGHT TO LIMIT QUANTITIES
STORE LOCATIONS:
2187 OAK BAY AVE. · COLWOOD PLAZA · SOOKE VILLAGE · 230 COOK STREET · SHELBOURNE PLAZA · CADBORO BAY VILLAGE

SHOP-EASY FOODS

Twins provide double treat—air flight and dinner

PROVO, Utah — Twins **Sandra** and **Linda Haines** wanted to do something different for the school dance — so they took their dates on a surprise 200-mile plane trip for dinner. When **Steve Spencer** and **Kendall Taylor** picked them up Saturday, the sisters from Mapleton, Utah, told them to drive to the airport but did not say what for. A pilot was waiting with a six-passenger plane for the flight to Pocatello, Idaho. "We just decided we wanted to do something really different that would be original and fun," said Sandra. After an hour's flight to Pocatello and a two-hour dinner, the foursome returned just as the dance was ending.

□

SEATTLE — A woman was seriously injured when she was hit by a 200-pound man who was thrown through the air during a fight among Seattle Seahawk season ticket holders at the Kingdome, police said. Officers said **Sue Pennock**, 28, was reported in satisfactory condition Monday at Harborview Medical Centre with a fractured vertebra.

□

El Salvador's former military chief of staff, **Col. Manuel Alfonso Rodriguez**, was sentenced Tuesday to 10 years in prison for conspiring to obtain 10,000 machineguns for underworld buyers.

□

NEWPORT BEACH, Calif. — **Herbert Walker**, 77, the former Los Angeles Superior Court judge who sentenced **Sirhan Sirhan** to the gas chamber for murdering **Senator Robert F. Kennedy**, has died of a heart attack.

Rodriguez
. . . 10,000 guns

MONTEVIDEO — Former Uruguayan ambassador to the United Nations, **Enrique Rodriguez Fabregat**, 81, who played a leading role in setting up the state of Israel in 1948, died here Sunday, members of his family said Monday.

□

SARASOTA, Fla. — **Vernon Bass** skipped breakfast, then ate 600 raw oysters in 15½ minutes. Bass, 48, an unemployed printer, said after the record-breaking feat he'd eaten that many before but in 17½ minutes. The Guiness Book of World Records listed the previous world mark as 500 oysters in about 48 minutes, set by the mayor of Scarborough, England, in 1972.

□

ALBANY, N.Y. — A radio talk show host, preparing to wind up his early morning program told listeners he'd take one more call. Because he did, a 19-year-old man is alive. While **Brian Lehrer** of **WQBK-FM** talked to the troubled young man about his intention to commit suicide, a listener called state police, who were able to track the man and rescue him after he had hanged himself to a tree.

NAMES in the NEWS

□

WASHINGTON — Claiming her "right of publicity" was unfairly exploited, **Elizabeth Ray** sued Hustler magazine and two photographers Monday saying they published nude pictures of her without paying her. Miss Ray, who claimed last spring that **Representative Wayne Hays** put her on his congressional payroll for sex, asked District of Columbia Superior Court to order photographers **Barry Blackman** and **William Tucker** to pay her $150,000 in damages. She asked $200,000 in damages from Hustler.

□

MEMPHIS — **Elvis Presley's** security guards said Tuesday entertainer **Jerry Lee Lewis** came to Presley's mansion twice in the night, armed with a loaded pistol, demanding to see Presley. Presley was awakened before dawn Tuesday and told of the disturbance but refused to see Lewis. Lewis, who said earlier he resents favorable publicity given Presley, was arrested for the second time in two days. His latest arrest was for carrying a pistol and public drunkenness.

Five new highway bridges to be built

Notice of tenders for five more new bridges on the Island Highway was issued Tuesday by Highways Minister Alex Fraser.

Official tenders will be called in early 1977.

Fraser said the notices containing a brief description of the bridges and their location were to enable contractors to prepare for detailed bidding when tenders are called. Detailed plans and specifications will not be available until the tender call.

The bridge contracts, to be let in two tenders, will eventually cross the Adam, Eve, Stowe, Lower Elk and Upper Elk Rivers north of Campbell River.

First contract will be for a three-span, 291-foot structure across the Adam River, 54 miles north of Campbell River. Six miles further north a three-span, 169-foot span will cross the Eve River.

The bridges will be built on steel piling with the basic structure of concrete and steel.

The second contract will see a single, 97-foot span across the Stowe River, 39 miles north of Campbell River, and 86-foot single span across the Lower Elk, three miles further north, and a final span of 122-feet across the Upper Elk, four miles north again.

Fraser said his preliminary announcement was to demonstrate that he intended "to continue unabated the work begun on the Island Highway."

Cominco tax bill incorrect—Wolfe

Finance Minister Evan Wolfe said Tuesday the repayment of $925,626.55 to the Consolidated Mining and Smelting Company at Trail, was made necessary by two basic errors in the calculation of production revenue.

Two mines, Sullivan and Pinchi Lake, were involved in the over-assessment.

In providing the explanation, Wolfe said government auditors had discovered 22 similar assessment errors, some resulting in underpayments by companies, others resulting in overpayments.

He said he didn't have a dollar figure on the assessment errors. "Some will result in refunds, others will mean the companies involved will have additional payments to make to the government," Wolfe said.

The errors were uncovered in a routine government audit of last year's returns. Wolfe said the government audited all payments in much the same way individual tax returns are audited each year. He stressed that the returns were from last year's production figures.

"The refund of $925,626 to Cominco was a result from an audit and reassessment of the 1975 mineral land taxes under the Mineral Land Tax Act," Wolfe said. "The audit indicated two basic errors in the original data used in the calculation of the production revenue applicable to the Sullivan and Pinchi Lake mines. This resulted in overstatement of the assessed values and an overpayment of taxes."

Wolfe said that while details of tax data are considered confidential they could be obtained if desired.

DRINKING . . .
If you want to drink and can, that's your business. If you want to stop and can't, that's our business.
ALCOHOLICS ANONYMOUS
1005 View St. 383-0415

IT'S HERE
1977 HONDA CIVIC

$3422 DELIVERED VICTORIA
$500 DOWN
$95 PER MONTH
42 monthly payments (7% Sales Tax included in payments). Low-cost Bank Financing. 13.5%, life insured on approved credit.
HONDA CAR CENTRE
909 YATES 386-6707
11-12 (D.L. 846A)

$1.20 won't BUY a Dining Room Suite

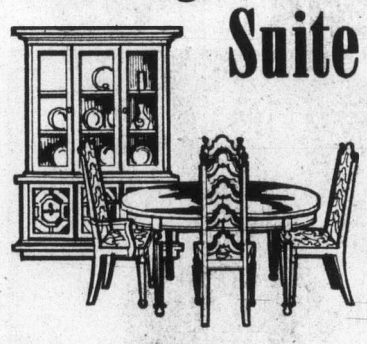

but it can SELL one!

Whether you wish to sell a magnificent suite for a princely sum, or some well used furniture at a bargain price—your best bet is a Classified Ad. Describe the item. State the price. Buyers are waiting!

To qualify for this rate, ads must be of a private nature.

$1.20 FOR TEN WORDS
One insertion in BOTH Victoria's daily newspapers!

PHONE 386-2121
Monday through Saturday, 8 a.m. to 6 p.m.
Classified Advertising Dept.

Victoria's Two Daily Newspapers
THE DAILY COLONIST and VICTORIA TIMES

THUNDERBIRD'S VALUE PACKED FLYER FULL OF IDEAS FOR CHRISTMAS GIVING AND HOME IMPROVEMENTS IS IN EFFECT FOR ONE MORE WEEK
(Additional Flyer Copies are Available in the Store . . . Be Sure Not to Miss Out on These Savings . . . Sale Ends Nov. 30th, 1976)

Adjustable **DESK LAMP**
Ideal Christmas gift for the student. This adjustable desk lamp has complete flexibility of movement, providing wide angle lighting.
No. 36801 ..... $9.95

Add A Modern Touch — 8 Petal Opaque Bent Glass **TIFFANY FIXTURE**
Available in four attractive colours.
$89.95

REMINGTON **CHAIN SAWS** 30% Off On All Stock on Hand

14-2 NMD/7 Copper **HOUSEWIRE**
100' $9.95
250' Coil $19.95

Ronson Varaflame Butane **TORCH KIT**
An ideal gift for the handyman around the house, 10-piece torch kit includes a large instruction-idea book and a handy blow-molded plastic storage case.
$14.95

EXTENSION CORDS
2-wire Indoor Cords 6' 89¢ 9' 99¢
Outdoor Weatherproof 3 conductor 50' $9.95

Tastefully Designed Oval **DECORATOR MIRROR**
Decorator oval wall mirror for your bathroom, powder room or hall, No. M515 overall size 18"x29" in aegean gold finish.
$12.95

For Better Health and Enjoyment 5.5 KW **SAUNA**
Just think of the pleasure you will get from your own sauna. Advanced engineering in these units ensures fast heat-up time and low operation cost. Heats with dry heat or steam, continuous fresh air circulation. COMPLETE WITH CONTROLS AND SAUNA ROCKS.
$199.95

Finest Quality 3-PIECE **BATH SET**
Finest quality ensemble, in high fashion styling, 3-Piece White ensemble includes: No. 5230 Governor Vitreous China Reverse Trap Closet Combination, No. 3004 Anderson Steel Enamelled Self-Rimming Vanity Basin and Pendant 111, 5-Foot Steel Enamelled Bathtub. Less Fittings and Seat.
$149.95
Add $15.00 For Regular Colours

Guaranteed for 5 Years **BASEBOARD HEAT**
CSA Performance of cleanliness, proven "Air Deflector" design deflects warm air away from walls, walls stay cooler and cleaner.
750 Watt $19.95 — 1000 Watt $22.95 — 1500 Watt $30.95

Enhance Your Fireplace
Hammered Steel Adjustable **FIRESCREEN** No. 246HS $39.95
3-Piece Hammered Steel **TOOL SET** $21.95

FIREPLACE

The Woodside 36" Zero Clearance Fireplace is so easy to install, you can do it yourself, can be installed on wooden floors or against existing walls. The final trim is left to your creative tastes in the selection and use of brick, tile, stone, metal or marble. No. W 36.
NOW ONLY $299.95
11-24

For Your Dryer **VENT KIT**
Kit comes complete with 5-foot Flex Duct, 2 clamps and vent cap.
$4.95

Dryer or Range **HOOK-UP KIT**
Complete with wall receptacle.
YOUR CHOICE $7.95 ea.

Hospitality **BAR SINK ENSEMBLE**
3-Piece ensemble includes stainless steel self-rimming sink, bar faucet with aerator and stainless-steel waste fitting with grid. No. RS-131P.
$34.95

Modern Silent **SWITCHES**
Brown 2 for ... 69¢
Ivory 2 for .... 79¢

Thunderbird
2929 Douglas 386-2921
Prices subject to stock on hand, we reserve the right to limit quantities.
STORE HOURS: 8:30 to 5:30 Mon. to Thurs. 8:30 to 9:00 Fri. 9:00 to 5:00 Sat.

The Daily Colonist.

Section 3 Wednesday, November 24, 1976 Page 23

Vancouver study shows:

Insomniacs abound

VANCOUVER, (CP) — A study of Vancouverites has found an unexpectedly high number of insomniacs and, unlike alcoholics and cigarette addicts, they are anxious to get help.

The study was carried out during the summer by the University of British Columbia and the city's department of health. It sought to determine the extent of smoking, drinking and stress among city dwellers by asking questins about personal habits.

Three hundred persons were selected at random but only 158 co-operated.

Of these, 35 per cent said they experienced at least a mild degree of insomnia. Most of the fiftful sleepers said they wanted help and asked to be informed of a program of sleep therapy if one should become available.

UBC psychologist Allen Best, a director of the survey, said the insomniacs' willingness to accept help was remarkable, as was their high number.

Only one-quarter of those with a smoking habit wanted outside help to lick it; but 80 per cent of the non-sleepers wanted such help.

"This suggests a very intersting strategy for helping people with life-style problems," he said. "Helping people with their sleeping problems can be an invaluable first step."

Among the study's other findings:

—Ten per cent said it took them an hour or more to fall asleep, and another 27 per cent said they took longer than half an hour to fall asleep at least two nights a week. Seventeen per cent said that the sleep they did get was poor.

—Middle-aged males took only half as long to fall asleep as midle-aged females, but with the elderly, the situation was reversed.

—The heaviest and most admant smokers were middle-aged, 40 to 64; of 58 persons who quit smoking, only two said they received help from an agency.

—Twenty-one per cent said they drank alcohol at least once a day; 13 per cent said they were abstainers.

—Six per cent used a pain reliever at least once a day; more than half of those who used pain relievers did so without a physician's prescription.

—The average rating for stress was five, on a scale from zero to 10.

Off limits

This famous view of Mt. Hood is from Lolo Pass in Oregon, and long has been a favorite of travellers. Now it has become off limits to public due to ruling of U.S. District Court. Bull Run Reserve has been closed to recreation and commercial logging.

ann landers

Dear Ann Landers: I am 16, my brother is 15 and we have an 11-year-old sister. The problem is our parents. They act like four-year-olds.

Dad is Italian and Mom is Irish. Grandma says the combination is like gasoline and a blowtorch. Whenever they have an argument the neighbors upstairs start banging on the pipes with a hammer and the people downstairs knock on our floor (their ceiling) with a broom handle.

A boy I like at school is best friends with the kid who lives upstairs. I just die when Mom and Dad fight because I think maybe Rick is up there listening to them cuss each other out.

Do you think it is fair for parents to put their kids in the middle of lights? This is the question we need you to answer, Ann. We three kids have to sit down and pretend we are the jury. Mom and Dad take turns "presenting their cases" and we have to vote. Whichever one we vote against gets mad and then we catch it.

Please say something about this in the paper because Mom and Dad read your column and we need a grownup to speak our piece. P.S. Divorce is out. We are strong Catholics. — **Children Of Childish Parents**

Dear Children: Someone on the scene should speak for you. How about a favorite teacher, a school counselor, your family doctor or your priest? Maybe an aunt or uncle or a close friend?

Your parents must be made to understand how unfair they are being to you kids. Go through the list I've suggested and surely SOMEONE can intervene in your behalf and get those two into counseling. They certainly need it — for your sake as well as theirs. Good luck to all of you.

Dear Ann Landers: I am a retired funeral director who would like to comment on the letter from the 18-year-old boy who couldn't shed a tear at his grandmother's funeral but cried his eyes out when his cat, Daisy, died.

My entire working life was spent with people who were dealing with death and grieving. Unfortunately, our society denies death and suppresses the open show of grief. (Tears are thought to be "unmanly.") Young people in particular do not share the final days or the planning of funeral rites.

The death of a pet is usually quite different. It is immediate, visible, often violent and sudden. The feeling of loss and separation is absolute and final.

I hope "Crossed Wires" will see this and not feel guilty. His reaction was normal. Sometimes those who weep the loudest in public do so out of guilt.

When my wife died I didn't cry until months later, when the Christmas holidays were upon me — then all the old memories closed in at once. This is the way it is with many people, Ann. — **Older And Wiser**

Dear O. and W.: Your explanation makes a great deal of sense. Many thanks for sharing your wisdom and all those years of professional experience.

Dear Ann: A woman I considered a good friend told my sister some very unkind things about me. She is a terrible liar and very destructive. Whenever we're together she is sweet as pie. What should I say to her the next time we meet and she falls all over me?—**Maligned**

Dear Mal: Tell her there are two things you don't like about her — her face. She'll understand.

Freeze set on hiring

FREDERICTON (CP) — A freeze has been placed on hirings in most New Brunswick government departments, says Jean Maurice Simard, president of the provincial treasury board.

Simard said New Brunswick has a large civil service — about 32,000 employees — for a province of only 680,000 population.

Israel joins UNESCO

NAIROBI, Kenya (UPI) — The UN Educational, Scientific and Cultural Organization overcame Soviet and Arab objections Monday and admitted Israel to its European region. The 141-member general conference approved Israel's entry into Europe by acclamation.

A gift of diamonds: totally chic and surprisingly reasonable.

Diamond pendants and earrings...this year's "must have" accessories...and classic enough to last forever.

The pendants with matching earrings are in three designs: round, star and heart shape...with interesting and unusual diamond facetting. In 14kt. yellow or white gold. (They are shown larger than actual size.)

What a beautiful way to declare your feelings all over again!

Pendant, $69.50 Earrings, $69.50

CHARGEX master charge

BIRKS JEWELLERS

706 Yates St. 11-17 Hillside Shopping Centre

The Bay Shop 1834 OAK BAY AVENUE 10 to 5 daily Fridays 'til 8 p.m. 598-3832

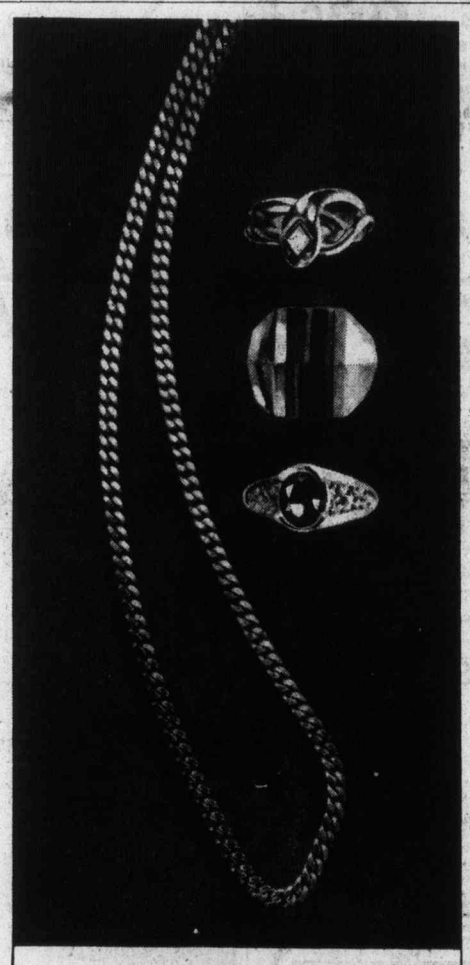

Nourish the male ego. Let him flourish some gold!

A chain 'round his neck. An open shirt. Gold on his wrist. And a ring on his finger, flashing a diamond, a Tiger Eye or a deep red garnet.

Why not! These are the dramatic gold accents for today's liberated male—and he's enjoying every minute of it!

Above are 4 pieces from the Birks Men's Jewellery Collection. In 10kt. yellow gold: A snake ring with diamond, $200. A Tiger Eye ring, $155. A 27½" chain, $255. In 14kt. yellow gold: A garnet ring, $165.

CHARGEX master charge

BIRKS JEWELLERS

11-23 706 Yates St. Hillside Shopping Centre

...with the continuous hour and minute readout!

Here is the quality answer: the ideal combination of traditional Swiss craftsmanship and the latest in quartz watch technology.

The Birks LIQUID CRYSTAL DISPLAY* solid state timepieces with the large, high contrast, continuous hour and minute readout—plus month, date and seconds functions and a special Night Light Button. Also a one year Birks guarantee.

Superbly accurate. Distinctively slim. Mineral glass crystal. And low, low prices!

White, with stainless steel bracelet. $130.

(Also available with strap, $115.)

Yellow round, with strap. $125.

Yellow cushion shape, with strap, $130.

CHARGEX master charge

BIRKS JEWELLERS

11-23 706 Yates St. Hillside Shopping Centre

At Cardin's it's simple to be in vogue.

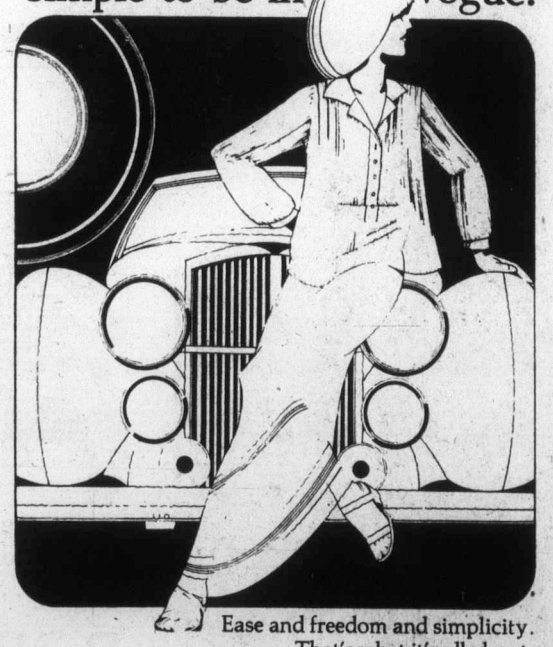

Ease and freedom and simplicity. That's what it's all about. Wear a cashmere sweater and a pair of well-cut trousers. Slip into the smooth of velour for evening. The style of the seventies make it easy to be beautifully simple or simply beautiful. Come see how. At Cardin's. We understand you.

CARDIN'S FASHIONS FASHIONS INC Cardins

103-1841 Oak Bay Avenue, open Tuesday thru Saturday.

Strolling in Rome

With leaves on ground and nip in air, this young nun and elderly monk enjoy stroll in typical fall atmosphere. Sunday scene was on Janiculum Hill in Rome.

Bulletin Board

The Victoria and District Chrysanthemum Society is holding a meeting at 7:30 p.m. today in Norway House, Hillside. There will be election of officers and a sale of plants.

□

FILM SHOWCASE

Different aspects of winter in Canada will be featured by tonight's Film Showcase program at the Greater Victoria Public Library, Yates and Blanshard. Film titles will be Rain, Winter Gallery, Blades and Brass, Polar Bear and The Islands of Hawaii. Showtime is 8, and doors open at 7:30. There is no admission charge and coffee will be provided.

□

DINNER MEETING

Victoria Business and Professional Women's Club will hold its monthly dinner meeting at 6:15 p.m. today at the Empress.

□

PARK GROUP

The Beacon Hill Park Association will meet at 8 p.m. today in the lounge of Christ Church Memorial hall, Vancouver at Rockland. There will be a discussion of the recent park brief presented to city council and slides of Beacon Hill Park. Everyone welcome.

□

GUILD OF HEALTH

The next meeting of the Guild of Health will be on Thursday, with a service of intercession with the laying on of hands at 1:30 p.m. in the chapel of St. John's Church, Quadra, and a meeting in the lower church hall at 2:30. A panel will report on the recent Conference on the Family.

□

SPEAKER

Fairfield Activity Centre (New Horizons) will present John Duffie speaking on The Coming of Age of the Elderly, at its meeting Thursday at 2 p.m. at 1307 Fairfield Road.

□

VARIETY CONCERT

A variety concert will be given in First United Fellowship hall, Quadra and Balmoral, at 8 p.m., Thursday, with proceeds going to Camp Pringle. Adults $2, children 75 cents.

□

SALE AND TEA

A craft sale and tea will be held from 2 to 4 p.m., Friday, at James Bay Lodge, 336 Simcoe.

□

A Christmas bazaar will be held in St. Mary's Church, Elgin Road, from 1:30 to 4 p.m., Friday. Stalls will offer home baking, dolls, gifts, books and other items. Refreshments.

□

ANNUAL SALE

The Victoria Handweavers' and Spinners' Guild will hold its annual sale and exhibition at Mayfair mall Friday from 9:30 a.m. to 9 p.m., and Saturday from 9:30 a.m. to 5 p.m., with spinning and weaving demonstrations both days. Woven articles, handspun wool, macrame, baskets, and baked goods will be on sale.

□

MINUS ONE CLUB

Minus One Club will hold a dance in Elks hall, Cormorant, at 9 p.m., Friday.

□

MEETING

James McCook will give his recollections of a political reporter, at a meeting of the Progressive Conservative Women's Association at 2 p.m., Friday, in Windsor Park pavilion.

□

UVIC

Justin C. Ravitz, a Marxist and Detroit judge, will be appearing at the Student Union Building theatre, University of Victoria, at 8 p.m., Thursday. Host will be John Luton, Alma Mater Society academic affairs chairman.

□

NEW HORIZONS

James Bay New Horizons Society will hear Nick Truele of the Art Gallery of Greater Victoria on The Christmas Scene in Art, at its regular meeting at 10 a.m., Friday, at 520 Niagara.

□

DESSERT PARTY

View Royal Garden Club will hold its dessert party at 7:30 p.m., Thursday. Slides will be shown. The meeting will be in All Saints' Church hall, Stewart Avenue.

□

LECTURE

The Deaf and Hard of Hearland will present a leuture by ing Institute of Vancouver Island will present a lecture by of Zollikon, Switzerland, on training parents, at 7:30 p.m., Friday, in the Dominion Hotel, Yates. A teacher, author and foster mother to three deaf boys, she trained in Austria and Czechoslovakia, and studied methods of teaching children with hearing impairments under a UNESCO grant.

□

CHRISTMAS FAIR

Juan de Fuca Coho Swim Club's Christmas fair will be held at 2 p.m., Saturday, in the Colwood Community Hall, Sooke Road, There will be sewing, knitting, home baking, white elephant items, novelties, plants and toys. Admission is free of charge, and tea and coffee will be available.

Dragnet reunites dad, son

CHICAGO (UPI) — A six-year-old boy was back home getting reacquainted with his father Tuesday after an exhaustive four-year search on four continents that ended when he was snatched away from his mother on a quiet London street.

"It was one of those FBI, CIA, Kojak-deals in the van," said attorney Theodore R. Sherwin.

Dr. Zygmunt Bejnarowicz, 45, a suburban Park Ridge dental surgeon, and his son, Wojiech, six, flew to Chicago Monday night, for a reunion with Bejnarowicz' parents and a sister, Elwina, who will help care for the boy.

Bejnarowicz said he was "thrilled" at the result. Ten trips to England, searches on four continents, the hiring of private detectives and the expense — an estimated $30,000 — were "all well worthwhile when he hugged me for the first time," the father said.

Wojiech's mother Margaret, 39, and Bejnarowicz, were born in Poland, spent time in England and were in the Chicago area in 1971 when Mrs. Bejnarowicz filed for separate maintenance and asked for possession of their son, born in July, 1970.

The Cook county circuit court gave Mrs. Bejnarowicz temporary custody but forbade either parent to take the child out of Illinois, Sherwin said.

The mother left the country and was traced to England where later in 1971 a British high court gave custody to Bejnarowicz who was armed with a similar court order from Cook county, Illinois. But the boy was not handed over. Instead, the mother and son disappeared.

Detectives discovered the mother in hiding with her parents in the Chiswick neighborhood of London.

They managed to get away with the boy — legally — said Sherwin, noting that Illinois and British courts both had given custody to the father.

GORGE SHOPPING CENTRE — 272 GORGE ROAD WEST

FAIRWAY DISCOUNT HOUSE

HOURS: 7 DAYS A WEEK WEEKDAYS 9-9 SUNDAYS 10-7

BONUS DISCOUNTS

Prices Effective Wed., Thurs., Fri., Sat. Nov. 24, 25, 26, 27

WE RESERVE THE RIGHT TO LIMIT QUANTITIES. WHILE STOCK LASTS.

FLORIDA WHITE OR PINK GRAPE-FRUITS 10 FOR $1
CALIFORNIA JUICY ORANGES lb. 10¢
FRESH HEAD LETTUCE 2 FOR 39¢
EASY BAKE FROZEN BREAD DOUGH 5 LOAVES WHITE OR BROWN 99¢
AYLMER WHOLE KERNEL CORN 3 12 oz. tins 99¢
AYLMER CUT GREEN BEANS 3 14 oz. tins 89¢
AYLMER 10 oz. CREAM CORN 4 FOR 99¢
AYLMER 14 oz. SWEET PEAS 3 FOR 99¢
FRASER VALLEY BUTTER lb. 79¢ With $15 Order or Over. Limit One
SUNRYPE BLUE LABEL APPLE JUICE 48-oz. TIN 59¢
AYLMER FANCY, 48-oz. Tin TOMATO JUICE 49¢
ROBIN HOOD FLOUR 20-lb. Bag 2.49
ROBIN HOOD QUICK OATS 5-lb. Bag 1.19
CAPRI BRAND 4-ROLL PACK BATHROOM TISSUE 73¢
HEINZ, 10-oz. Tins SOUP Tomato, Chicken Noodle, Chicken Rice, Cream of Mushroom, Veg.-Beef 4 FOR 89¢

PRIME RIB ROAST Gr. A lb. 1.39
CROSS RIB ROAST Gr. A lb. 99¢
FRESH GOV'T INSPECTED PORK STEAK lb. 89¢
FRESH PORK BUTT ROAST Boston Style Bone-In Gov't. Inspected lb. 79¢
CORNISH HENS Frozen, Utility, each 99¢
FRESH CHICKEN WINGS lb. 89¢
FRESH CHICKEN DRUMSTICKS OR THIGHS lb. 1.39
FRESH CHICKEN BREASTS lb. 1.19
SCHNEIDER SMOKED COTTAGE ROLLS lb. 1.49
FRESH LOCAL YOUNG TURKEY lb. 79¢ While Stock Lasts—Available Thurs., Fri., Sat. Only
CHRISTIES' PLAIN RITZ CRACKERS 1-lb. Pkg. 89¢
ONTARIO MEDIUM CHEESE lb. 1.59
BICK'S, 32-oz. Jar WHOLE DILL OR POLSKI PICKLES 99¢
BICK'S, 32-oz. Jar SWEET MIXED PICKLE 1.19
NESTLE'S SOUPTIME Pkg. of 4's 49¢
SWIFT, 12-oz. Tin PREM LUNCHEON MEAT 79¢
WHITE SWAN PAPER TOWELS 2-Roll Pack 89¢
SALADA ORANGE PEKOE TEA BAGS 120s 1.89
IVORY SNOW KING SIZE BOX 2.79
IVORY LIQUID 32-oz. King Size 1.29
IVORY PERSONAL SIZE BAR SOAP 4 Bars 69¢

Fieldcrest

Tasteful towels deliciously designed and colour co-ordinated. Wall-to-wall carpet, tank sets, contours and shower durtains dyed to match.

After your bath, wrap yourself in Fieldcrest for that luxurious feline feel.

Make Fieldcrest A Part of Your Bath

THE WATER CLOSET

Hours until Dec. 24th, 1976 Mon.-Sat. 9:30-5:00 Friday 9:30-8:00

1640 OAK BAY AVENUE (look for the red awnings)

595-1123

DISTRIBUTOR FOR WORLD MOSAIC LTD.

11-24

Pennington's where fashion has no size limit

The Real Life You . . sizes 38 to 52

You're on the right shift come bed time and what a beautiful collection of Caftans to doze off and wake up to.

Left: Lace sleep lounge Caftan lavished in antron nylon gathered front, cream or brown, one size fits all $22.00.

Right: Gathered fluid Caftan, yoke, poly/interlock teal blue, clay or green. One size fits all $33.00.

Hillside Shopping Centre, 595-2521

11-24

if you're thinking of . . .

PORTS INTERNATIONAL

think . . .

gibson girl

1211 DOUGLAS ST.

11-23

Crows declared protected species

WASHINGTON (AP) — The crow, whose wit and adaptability have helped it survive on its own until now, has been made a protected species, says the National Geographic Society.

The United States bureau of sports fisheries and wildlife has limited crow hunting to 124 days a year, and the New York state legislature has declared the bird a protected species, the society said.

Crow hunters are skeptical about the protection. Crows eat crops and the eggs and young of other birds. But crows are useful scavengers and help to control the grasshopper, beetle and moth populations.

PRATT & LAMBERT PAINT
NOW AVAILABLE
wholesale AT retail
NATIONAL PAINT STORES LTD.
Fairfield Shopping Plaza
1560 FAIRFIELD
595-1044

COAT SALE
Full Length Coats at Savings
LEATHERS SALE FROM 99.97
BUCKSKIN SALE FROM 79.97
WOOL SALE FROM 59.97
TWEEDS SALE FROM 39.97
Sally Shops
master charge CHARGEX
1601 DOUGLAS
382-3713
11-24

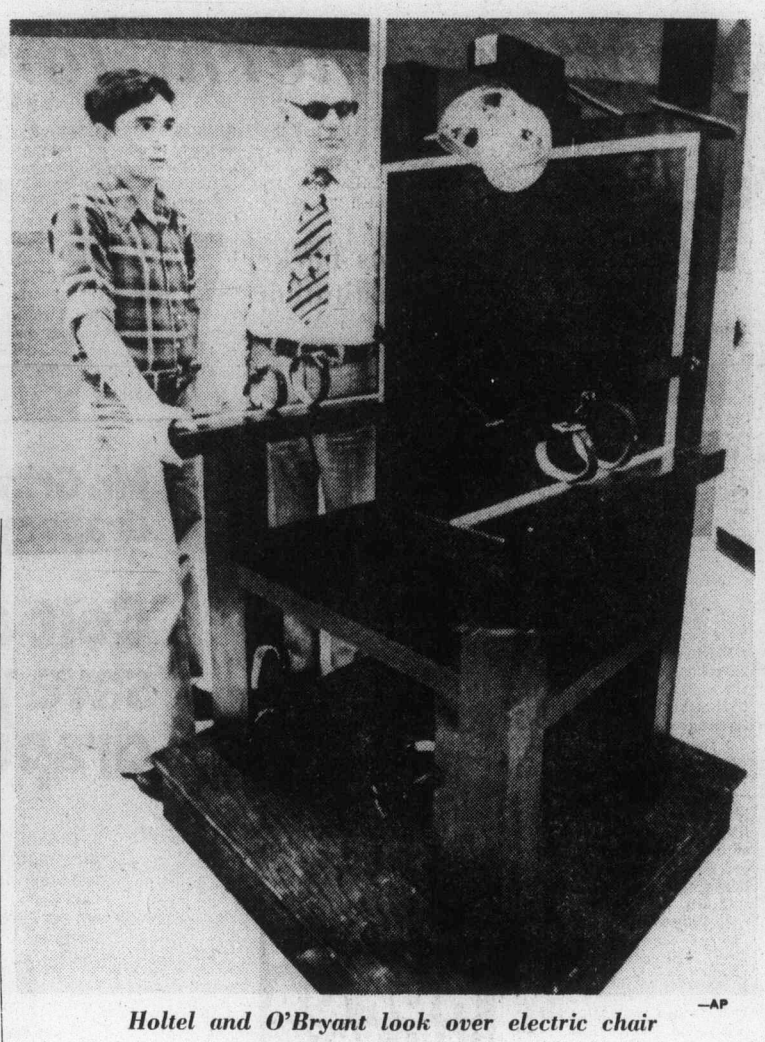

Holtel and O'Bryant look over electric chair —AP

Schoolroom projects

This year: Electric chair and next year, guillotine

CINCINNATI (UPI) — Dan Holtel, a junior in Walter O'Bryant's law enforcement class, completed what must be the most macabre project ever at Scarlet Oaks Vocational School.

Holtel built a full-size electric chair, perfect in every detail to the real one at the southern Ohio Correctional Facility in Lucasville except for the plug, which is of a type that cannot be inserted into any conventional outlet.

Holtel's chair was displayed during national law enforcement week last month, and now sits covered by a tarpaulin in a classroom corner.

"The Bar Association in Cincinnati asked us to do it for a display at Tri-Country Shopping centre," said O'Bryant, a former Warren County sheriff's deputy.

Holtel is not sure whether capital punishment should be permitted, but he said he "wouldn't think twice about using the electric chair on some people, like mass murderers."

Next year's class project is a guillotine, said O'Bryant.

Spending on drink up, but consumption steady

TORONTO (CP) — Canadians are spending more money on drink but the average consumption of alcohol is not going up.

The beverage alcohol industry enjoyed an increase of $300 million in sales in 1975 but the federal agency reports that the average Canadian over 15 consumed the equivalent of 2.51 gallons of pure beverage alcohol in the form of beer, wine or spirits — no increase over the previous year.

Richard Gilbert, a Toronto scientist with the Addiction Research Foundation, says the figures substantiate claims that a trend away from beer drinking is continuing.

"When the drinking age went down in 1971 most people predicted the opposite effect," said Gilbert. "Young people drinking at 18 instead of 21 wouldn't have so much interest in wine and spirits. They'd head straight for the beer. But it never happened, and the shift away from beer drinking went on uninterrupted."

Hotel managers and bartenders say white wine has jumped in popularity, vodka and white rum are gaining while rye is losing out with liquor drinkers, and bottled beer is in while draught is out.

"Tastes are getting lighter," said Jim Demaroutis, president of the Canadian Restaurant Association and owner-manager of Toronto's oldest bar, the Silver Rail on Yonge Street.

"Vodka is the new hot item. That's where the real action is these days. A few years ago it was rye and scotch. Now you can't keep up with the orders for vodka.

Advertisement
Can One Wrinkle Lead To A "Prune Face"?
Can neglect—failure to take action against wrinkle-causing dryness lead to shriveled facial lines like the skin on a prune? Yes, your surface skin, like that of a prune, is pulled from beneath by the cells that shrink in size from lack of vital moisture. How can you put back moisture in your skin cells? Simply apply 2nd Début. It contains an anti-wrinkle ingredient CEF that carries water thru the skin surface to dry shrunken cells. As cells expand, they push out—lines and wrinkles fade—often even disappear. Skin softens . . . *you should have a younger look . . . in just 10 days or money back.* That younger look should last for years with continued use of 2nd Début. Ask for 2nd Début with CEF 600 or double strength 1200 at leading cosmetic counters.
Special Introductory Offer!
For a convincing trial supply of 2nd Début with CEF 600, please send 50¢ with this ad to 2nd Début, Dept. R-1, Acton, Ontario. Limit one only please.

CUSTOM DRAPERIES IN 14 DAYS
Skilled consultants in sample-eqipped vans will come to your home . . . choose from fabrics from all over the world and have your new custom draperies expertly crafted in just 14 working days.
Stay at Home and Phone
386-2418
FREE WRITTEN ESTIMATES
FREE DECORATING SERVICE
HALLMARK DECORATIVE FABRICS
468 BURNSIDE RD. E.
11-17

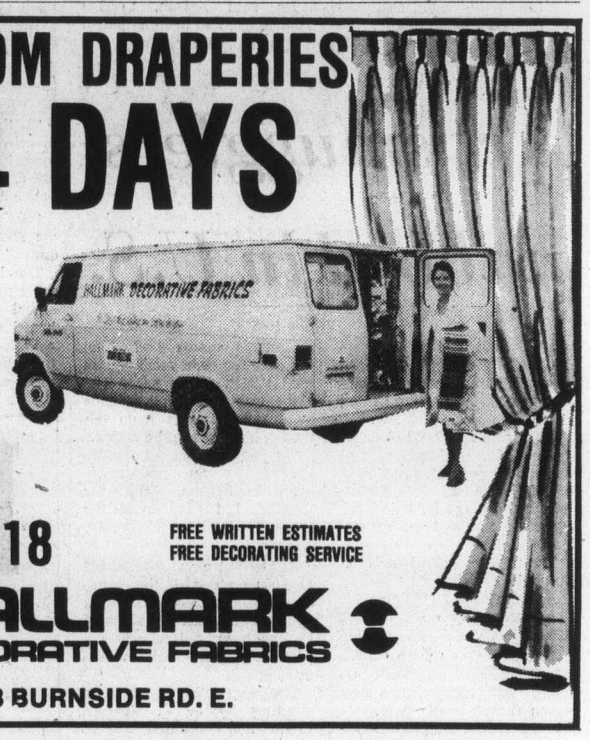

VICTORIA Fabric Shop LTD.
Pre-Christmas Fabric Sale
20% OFF ALL DRESS AND DRAPERY FABRICS
Including velvets, suedes, glitter knits, wools, wool blends.
SOME EXAMPLES
DRESS FABRICS
POLYESTER CREPES Over 12 colors to choose from. 45" wide. Reg. 3.49 yd. . NOW 2.81
POLYESTER SATINS Over 12 colors to choose from. 45" wide. Reg. 4.98 yd. . NOW 3.98
SOLUNA LUSTROUS STRETCH JERSEY Pastel and autumn shades, including black, white, grey. Perfect for long dresses, palazzos, tops, etc. 45" wide. Reg. 3.98 yd. NOW 3.20
Prints 60" wide Reg. 6.98 yd. NOW 5.58
POLYESTER INTERLOCK JERSEY Tremendous selection of colors. 60" wide. Reg. 5.98 yd. . SALE 4.78
DRAPERY FABRICS
CASABLANCA 100% textured cotton with the look of linen. Excellent quality. Wide color range. Reg. 4.98 yd. NOW 3.98
STRIPED HOPSACK Reg. 3.98 yd. NOW 3.20
NO SEW DRAPERY Just cut and hang. Reg. 2.79 yd. NOW 2.25
DE BALL VELVET Plain colors. 36" wide. Reg. 9.98 yd. NOW 7.98
QUILTED VELVETEEN Really "big" in fashion this year. Brown, black, red. 36" wide. Reg. 7.98 yd. SALE 6.38
VELVETEEN 11 colors. 36" wide. Reg. 5.49 yd. NOW 4.41
GLITTER KNITS
PRINTED Reg. 7.98 yd. NOW 6.38
PLAINS Reg. 4.98 yd. SALE 3.98
PLUS MANY MORE
BROWSE FOR UNADVERTISED SPECIALS
1218 BROAD STREET (BETWEEN YATES AND VIEW) 382-8541
Open Daily Mon. to Sat. 9:00 'til 5:30
11-23

thank apples for goodness

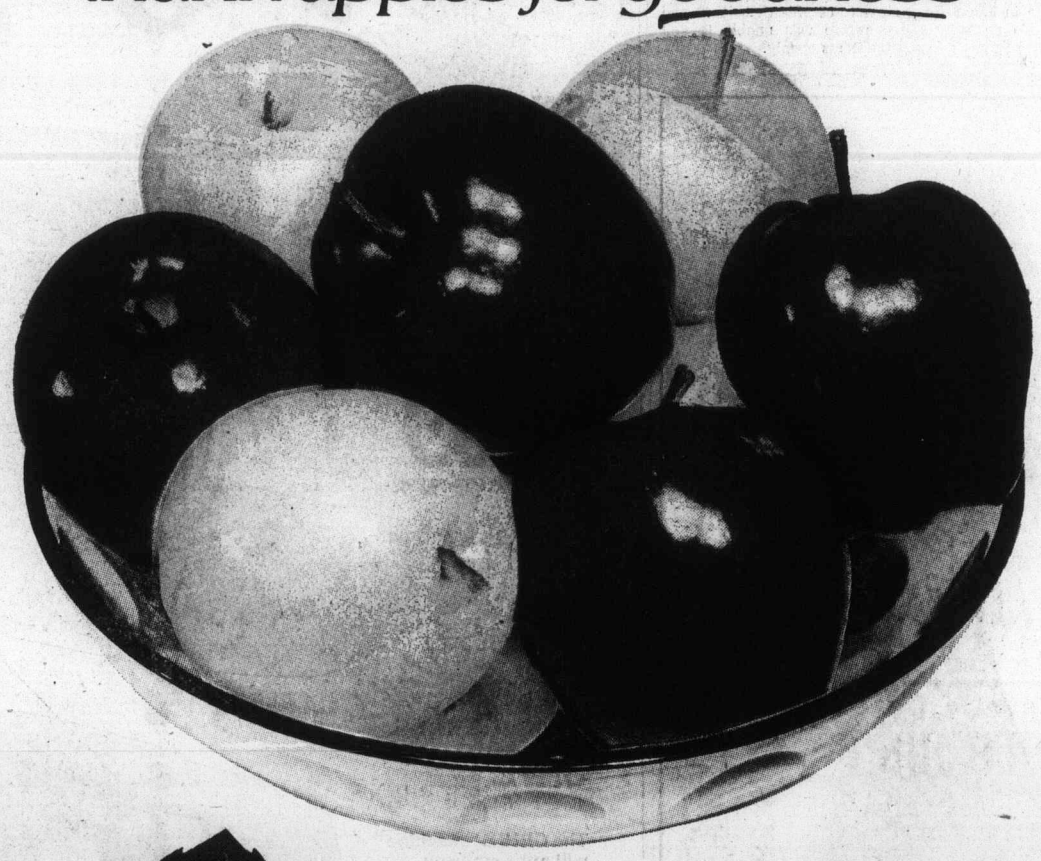

B.C. DELICIOUS
These two apples don't look alike . . . they don't taste alike . . . and they're not even related—but they both are *delicious!*
B.C. Red Delicious and B.C. Golden Delicious Apples
. . . two scrumptious treats for a great change of taste in apple eating . . . gorgeous color combination in the fruit bowl and in salads!
Take your pick—red . . . or yellow . . . or better still, try them both!
B.C. Delicious—*two* apples so good no other name would do.

look to B.C. for goodness
Write for our colourful 16-page apple recipe booklet. Send 25¢ in coin with your name and address to B.C. Tree Fruits Ltd., Dept. 'N', Kelowna, B.C.

'Antiquated' gibe irks city police

By HUBERT BEYER
Colonist Reporter

Victoria police hit back Tuesday at a criminologist who said last week the city force was inefficient and was using antiquated crime-fighting methods.

Victoria Police Union president Sgt. Patrick Braiden said in an interview he will go to Vancouver Friday to ask the B.C. Police Commission to dissociate itself from any remarks made by Neville Avison, former consultant to the commission.

Avison told an arbitration hearing into a contract dispute between Saanich and its police force that in comparison with that municipality's highly-efficient police force, Victoria's police department was using antiquated methods.

While Saanich car patrols always had something to do while driving, Victoria's police vehicles, he said, were cruising "at random" waiting for something to happen.

Braiden said Avison's remarks had the entire Victoria police force up in arms.

"It's become the standard joke to say 'I'm random-cruising' when someone asks you what you're doing," Braiden said.

"I just would like to assure the citizens of Victoria that they have an excellent police force, and we certainly don't cruise at random."

He called Avison "an instant expert" who apparently thought he knew how the whole department operated after two visits.

He said Avison, to his knowledge, had been on patrol with Victoria officers on just a few occasions, never on a weekend.

The random-cruising charge, he said, referred specifically to weekends.

To Avison's statement that at one time between 1974 and 1976 at least 15 totally untrained Victoria police officers walked the streets with guns on their hips, Braiden also took strong exception.

All Victoria police recruits, he said, were required to attend the Vancouver Police Academy. For a brief period before they go to Vancouver for their training, he said, the recruits are on patrol, but always in the company of experienced officers.

Saanich, he said, trains its own men and doesn't require them to attend the police academy.

Braiden stressed that he didn't want to get into a controversy with other police forces.

"If Saanich does a good job in crime-prevention, let them shout it from the rooftops, but not at the expense of another police department," he said.

"We're all policemen and we shouldn't run each other down."

The hearing at which Avison made his statements ended Saturday. Arbitration board chairman Ian Stewart, a Victoria lawyer, is expected to submit his report within three weeks.

Four-year term for 'vicious act'

A 38-year-old Victoria man was sentenced in Victoria County court Tuesday to four years in penitentiary for breaking and entering a house with intent to commit an indictable offence.

Lawrence Kenneth Prokopovich, also known as Lawrence Rich, and another man burst into the house of Jagir Singh Atwall, 2514 Graham early May 1, after a shot was fired through the door which was then kicked in.

Judge Peter Millward said the few moments in which the events took place "must have been truly dreadful."

He described Atwall's machete-wielding defence of himself as "an act of bravery."

Millward referred to Prokopovich's lengthy criminal record since 1952 and said involvement in drugs and alcohol "may be a reason but isn't an excuse."

He called the latest offence a "vicious and violent act."

Prokopovich and pleaded not guilty at the start of his trial last week. The crown entered a stay of proceedings for Robert George Gibb, 37, who had been jointly charged with him.

But Prokopovich switched his plea part way through the trial and the crown entered a stay of proceedings on a second count of using a firearm dangerous to Atwall's safety.

Crown counsel Roger Cardinal said Prokopovich had convictions for attempted robbery, two assaults causing bodily harm, assaulting a policeman, causing a disturbance, two separate heroin possession convictions, two separate theft convictions, attempted uttering, five counts of uttering and seven counts of false pretences between 1952 and 1972.

Cardinal said the other person with Prokopovich had the gun and used it.

It "must have been a most horrible experience" for Atwall. Prokopovich "made a calculated attempt to escape" by going to a hospital 40 miles away for treatment for machete wounds to both hands.

Defence counsel Bob Buffam said Prokopovich broke into the house not to steal money, but to get a drink.

Atwall, a truck driver, said he had received $1,300 of a $4,300 payment from hiscompany and "everybody knew" this at work.

(Court was not told why the payment was being made.)

Atwall said he knew Prokopovich "slightly" because he worked for the same company as tire technician. He didn't tell Prokopovich he was getting a large sum of money, but "I think he knew."

Buffam said the crown had suggested a "motive of convenience" for which there was no substance.

He said Prokopovich had been on a drinking spree for two months and had told him he had no knowledge of the money Atwall was to receive from the Pacific Transport division of Ideal Fuel.

He said Prokopovich had "broken himself" from heroin addicton "but unfortunately he has fallen prey to another drug, alcohol."

Buffam said one of the machete blows to Prokopovich's left wrist cut tendons and nerves with the result that he could no longer hold a cigarette between the fingers of his left hand.

Algerians back first constitution

ALGIERS (UPI) — Algerians approved their country's first constitution by 99.18 per cent of the votes, Interior Minister Mohamed Ben Ahmed Abdelghani said. He reported 7,163,007 votes were cast in the nationwide ballot to endorse the constitution, which proclaims Algeria to be a Moslems socialist republic with most powers held by the president.

Art smugglers nabbed in U.S.

SAN FRANCISCO (AP) — Two Canadians have been charged with smuggling valuable art works into the United States by private airplane.

Flying instructor Leich M. Jewers, 32, of Langley, and contractor Jack M. Ingraham, 48, of Coquitlam, were arrested when a plane landed at the Sierra foothills town of Columbia, Calif.

They were arraigned on smuggling charges before U.S. District Court Judge M. D. Crocker, who set bail at $25,000 each.

Two other men were arrested at Bellingham, Wash., on conspiracy charges when they came from Canada to collect for the paintings, customs officials said. They were not identified.

A warrant was issued for the Vancouver owner of the paintings on smuggling and conspiracy charges, said Rollin Klink, customs special agent in charge in San Francisco. The man's name was withheld.

Customs agents worked on the case for eight months with the RCMP, Klink said. The plane was under surveillance by customs agents from the time it left Canada, he added.

The paintings were to be delivered to an undercover agent in Fresno, Calif., for $240,000, but fog forced the plane to land at Columbia, Klink said.

RCMP put a value of about $250,000 on one of the paintings, a 20 by 26-inch portrait by Joseph Buche called A Roman Beauty. Buche was a portrait painter born in 1848 in Vienna.

The other items were a painting by J. C. Lbetsen worth an estimated $30,000 and two original works of Eskimo art worth $4,000.

Klink said investigation indicated the owner had failed to register the pictures under provisions of a Canadian law requiring disclosure of items of high value, and therefore was unable to sell the items openly.

IT'S HERE
1977
HONDA CIVIC

49.2 M.P.G.
(E.P.A. RATING)
$3422
DELIVERED VICTORIA
HONDA
CAR CENTRE
909 YATES 386-6707
(D.L. 846A)
11-12

Mr. Grime is the drapery destroyer!

Coit can save your drapes.
Dirt, dust and smoke collect in drapery fabric month after month. Your draperies don't just look dingy. They are wearing out before their time. Save your drapes! Call Coit, the world's largest drapery cleaning specialist, for a free estimate. Coit could save you a small fortune.
COIT WORLD'S LARGEST DRAPERY AND CARPET CLEANING SPECIALISTS
PHONE FOR FREE ESTIMATE 386-6701
468 E. BURNSIDE

The Two Piece...
One of today's most wanted dress looks—four gore skirt, crisp white collar in 100% polyester knit.
Navy or Brick Red with White polka dots. Sizes 10-16.
$42.00
D'Allaird's
For Today's Woman
Mayfair Shopping Centre 719 Yates Street
11-24

Buy a Singer sewing gift at savings that will jingle your bells.
SAVE $80
The remarkable Diana* ELECTRONIC machine
Sew the electronic way, the easiest way possible. Choose any stitch at the touch of a button, instantly. No cams, no discs to add or replace. Diana does it all. Simply, easily. It's convertible, too. So you can switch from flat bed to free arm sewing in a snap. Give someone special a whole new dimension in sewing, with Diana.
$569†
(complete with carrying case)

SAVE $30
The sew-anything Fashion Mate* ZIG-ZAG machine.
Whether you're sewing a wardrobe or doing quick stitch-up jobs, the Fashion Mate is ready to help, every stitch of the way. It has the features you need to keep you sewing smoothly and enjoyably for years to come. This year, give the gift that's sew right.
$119
(complete with carrying case)
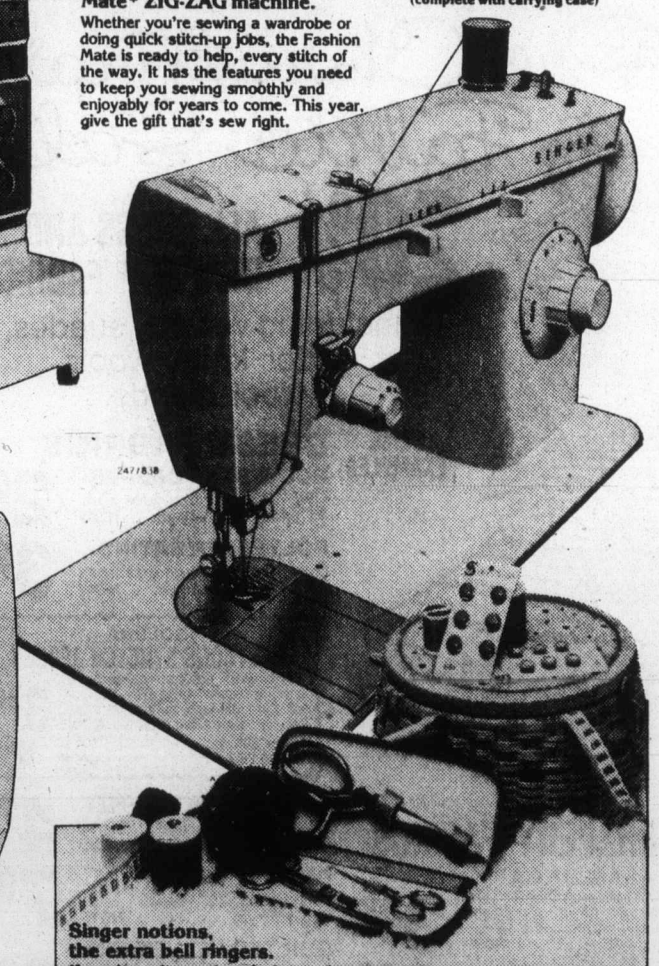
SAVE $25
The GENIE* machine will put a smile on anyone's face.
Our portable Genie really gets around. It's lightweight, compact and comes with its own glide-on case. It's easy to store and always ready to sew. Genie, the complete machine, even has a built-in stretch stitch. A Genie gift could make Christmas go on forever.
$209†
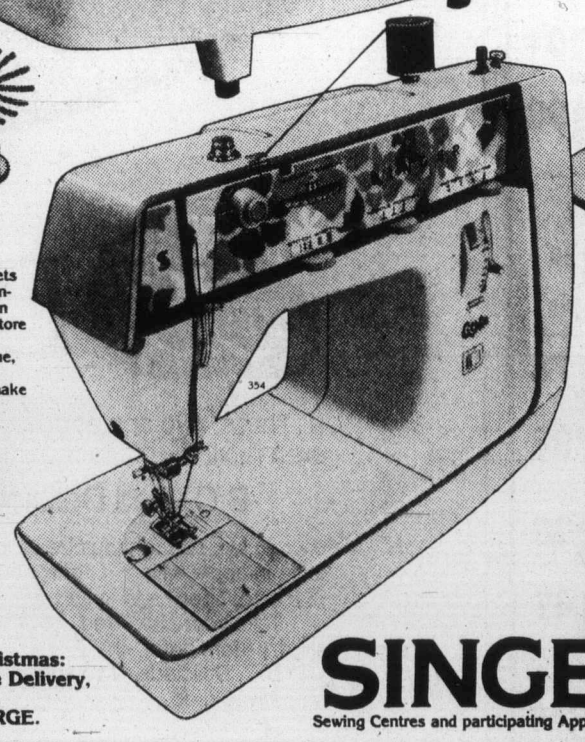
Singer notions, the extra bell ringers.
If you haven't a notion of what to do about those extra little gifts and stocking stuffers...we do. Hundreds of them! Sewing baskets to suit every taste and budget.
Scissors, sciasors sets, sewing books, pincushions, thimbles. Everything you need to sew. Every one a new gift idea. If you've got a notion to give, you'll find it at Singer.
From Singer, for Christmas: Gift Wrapping, Home Delivery, Sewing Instruction— AT NO EXTRA CHARGE.
SINGER
Sewing Centres and participating Approved Dealers
Credit terms available.
†Price may vary.
*Trademark of Singer Company of Canada Ltd.
DUNCAN 748-8643
VICTORIA 595-4545
NANAIMO 453-4622
11-23

Miss Ottawa chafes at rules

TORONTO (UPI) — It took Diane Panet-Raymond about 24 hours to realize she may have bargained away too much freedom in competing for the Miss Grey Cup beauty title.

Diane, Miss Ottawa Rough Rider, said Tuesday that since arriving in Toronto Monday for the pageant, she's been chaperoned constantly, rushed from place to place and drilled on how to act and what to say.

"You're being told from minute to minute what to do," she said. "From six in the morning to 11 at night you're not allowed to go anywhere by yourself."

Miss Panet-Raymond said she met some relatives and a male friend Monday night but none could accompany her to her hotel suite, which she shares with a chaperone.

"He (the friend) was told he'd have to say good night at the elevator and by the time I got upstairs everybody knew Diane had seen a male friend."

Tuesday, prior to a press reception for the nine contest finalists, she said she sneaked away "to change my panty hose, but in three seconds there was someone at the door asking what I was doing.

"It's ridiculous. I'm a big girl. I can take care of myself."

Miss Panet-Raymond said that prior to the press reception she and the other eight competitors were instructed by the pageant organizers on what topics they must avoid and how to avoid them.

"First, they said, no sex and no women's lib. They also said that if they (the press) ask you anything about your personal background, smile and say, 'No comment'."

She added: "If they want us to come across as people, they should let us."

Miss Panet-Raymond, 22, confided that her "personal background" included a Bachelor of Education degree from Montreal's McGill University and current studies for a Masters in Physical Education at the University of Ottawa.

The background information supplied in a press release by the Toronto Junior Board of Trade added that she has brown hair, brown eyes, weighs 120 pounds, stands five-feet-four and has measurements of 36-25-34.)

She said she entered the contest in her hometown of Ottawa — and won it over 46 other competitors — because she saw it as a means of making the right connections that would launch her on a career in sports public relations.

"I'd never even thought of competing before," she said. "My parents and everyone were baffled when I entered.

"But I have met a lot of people and I can take some satisfaction in that they may be using me, but I'm using them too."

Provincial COURT

Earl Sutherland, who pleaded guilty three weeks ago to the Oct. 20 robbery of the Bank of Commerce on Government, wants to change his plea to not guilty.

Provincial Court Judge Blake Allan will decide this morning whether he will hear material to be presented by Victoria lawyer Gordon Macdonald in support of Sutherland's application for a change of plea.

Sutherland appeared in Victoria Provincial Court Tuesday for sentencing in connection with the robbery and an unrelated charge of shoplifting when Macdonald made the application for a change of plea on behalf of the accused man.

The judge said he normally was in favor of allowing changes of plea, but in this case he was doubtful.

Macdonald said the accused man was under the influence of alcohol when the alleged offence occurred and he had previously pleaded guilty "to get it over with."

More than $1,900 was taken from the bank during the robbery. A man approached a teller asking her to fill a shopping bag with money.

Sutherland was arrested three weeks ago after he returned from a trip to Port Angeles.

□

Two 19-year-old Victoria men were sentenced to six months in prison for theft of about a dozen cases of beer from the London Fish and Chips restaurant on Pandora on Oct. 13.

Carl R. Banforth, 1645 Richardson, and John Barrett, 92 Wellington, had pleaded guilty to charges of breaking, entering and theft and were found guilty Monday.

Both had previous criminal records.

□

A suspended sentence and 60 hours of community work were ordered for an elderly man.

Joseph Bruce Downing, a pensioner living at 435 Superior, pleaded guilty to a charge of theft involving a box with $17.40 worth of change taken from the Army, Navy, Air Force Club on Wharf Street on Nov. 11.

Court was told Downing took the box, containing a coffee fund, and left the premises. He was called back and returned the box a short time later.

Allan told the accused man the only reason he suspended sentence was because "you live on a pension."

He also told Downing he would find the community work rewarding.

□

A 17-year-old woman was reprimanded by Judge Blake Allan for havng stolen a sweater from The Bay.

Marilyn Gail Smith, of 2759 Prior, pleaded guilty to a charge of theft and was given a suspended sentence and ordered to do 60 hours of community work.

Miss Smith, a high school student, was arrested after she entered a change room at The Bay with two new sweaters and emerged a short time later, depositing one new and one used sweater on a counter and then left the store without paying.

"A young woman like you should know better. It is shameful for you to steal and come up in court like this," the judge told her.

Blacktop for north highway

Canadian Press

Highways Minister Alex Fraser announced Monday that a multi-million contract has been awarded for the paving of a 25-mile stretch of the 359-mile long Stewart-Cassiar highway.

The $5.63-million contract brings total contracted costs for the route so far this year to almost $26 million.

The contract was awarded to Commonwealth Construction Co. Ltd. of Vancouver and Geddes Contracting Co. Ltd. of Kelowna.

The firms jointly submitted the lowest of three tenders for the stretch between Cassiar Junction and Pinetree Lake.

Cassiar Junction is 75 miles south of the B.C.-Yukon border.

A new look at Vikings

YORK, England (AP) — Some archeologists believe the Vikings may have been traders, not plundering barbarians. A dig at nearby Coppergate, where Norsemen had a large settlement 1,100 years ago, has produced evidence of a trading community at peace with the natives, project director Richard Hall said.

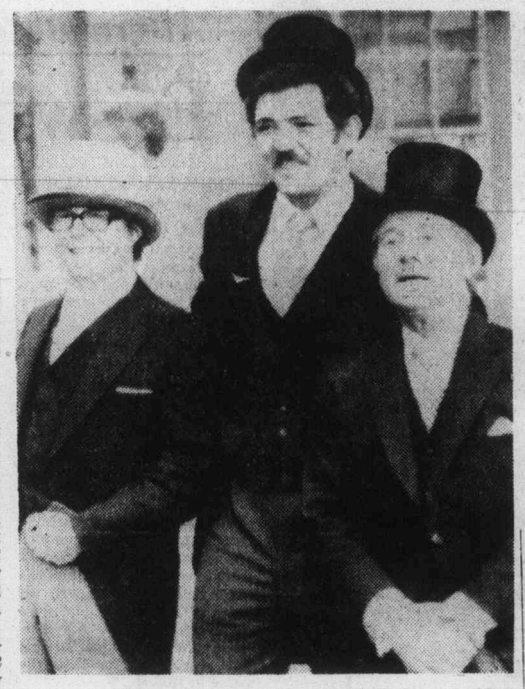

— AP

Happy hatters

Not all tophats are the same, as this trio demonstrates outside Buckingham Palace after receiving the Order of the British Empire at an investiture Monday. British Lions rugby player Mervyn Davies is flanked by comedian Eric Morecambe (left) and Ernie Wise.

Wreckers come month too soon

VANCOUVER (CP) — The wrecking crew hit Nils Jensen's apartment building about six weeks ahead of schedule.

City building inspector Peter Engbrecht thought it a bit too much, so he intervened to keep the wreckers from Jensen's apartment, one of four still occupied in a building slated for demolition on the city's west side.

Jensen, an assistant city prosecutor, had until Dec. 31 to vacate the apartment, but he called in the building inspector after a demolition crew began taking the building apart last week.

"They were treating the place like an abandoned building," he said.

Jensen and five other residents found that outside doors and windows and other fittings in the 18-suite building had been removed.

The tenants decided to take action when they discovered that the wreckers had not turned off gas lines in one area of the building.

IGA

At Colwood Corners
1860 Island Highway

Prices Effective: Nov. 24, 25, 26, 27

We Reserve The Right To Limit Quantities

OPEN 9-9 (Including Sunday)

GRADE A BEEF SIRLOIN TIP ROAST lb. 1.59	GRADE A BEEF SIRLOIN TIP STEAK lb. 1.69
GRADE B TURKEYS lb. 79¢	GOVT. INSPECTED PORK SAUSAGES lb. 79¢
NEW ZEALAND WHOLE LAMB SHOULDER ROAST lb. 69¢	NEW ZEALAND LAMB LEG lb. 1.19
KRAFT PEANUT BUTTER 4-lb. Tin 2.59	IGA TOMATO JUICE 48-oz. tin 55¢
KRAFT CANADIAN SINGLE CHEESE SLICES 2 lbs. 2.79	ANGLER WHITESPRING SALMON 7¾-oz. tin 73¢
NABOB DELUXE TEA BAGS 125's 1.89	GOOD MORNING ORANGE MARMALADE 24-oz. 99¢
KRISPEE POTATO CHIPS TRI PAK 57¢	GOLD SEAL SMOKED OYSTER 3 2.3-oz. 47¢
NALLEY'S CHILI CON CARNE 14-oz. 53¢	NABOB BUTTER SYRUP 32-oz. 89¢
IGA DILL PICKLES 24-oz. 69¢	MRS. SMITH APPLE PIE 79¢
RISE & SHINE, 4x3½-oz. ORANGE FLAVOUR CRYSTALS 67¢	PLUMROSE PICNIC HAM 1-lb. tin 1.89
DOMESTIC SHORTENING 2½ lbs. 1.59	ALPHA CREAMED HONEY 4 lbs. 2.99
CORONATION SALAD OLIVES 12-oz. 2 for 1.00	GREENAWAY GRANOLA CEREAL 2 lbs. 1.29
HUNT'S TOMATO SAUCE 14-oz. 3 for 89¢	UNDERWOOD MEAT SPREAD 7-oz. 79¢
PALMOLIVE LIQUID DETERGENT 24-oz. 79¢	MT. ELEPHANT GREEN BEANS 14-oz. 3 for 89¢
CALIFORNIA FANCY ORANGES lb. 10¢	LOCAL CELERY ea. 27¢
CHIQUITA BANANAS 5 lbs. 89¢	CALIFORNIA FRESH SPROUTS 3 lbs. 1.00

Woodward's

1976 OPERATION WHEELCHAIR

ATTENTION SHOPPERS

Register a Friend, Relative or Loved One in Woodward's Operation Wheelchair

HERE'S NOW IT WORKS:

To give blind and wheelchair bound the opportunity to Christmas shop at their leisure, these stores will be open with Special Staff to assist in many ways, from 6 p.m. to 9 p.m.

- *Wheelchair Escorts*
- *St. John Ambulance in attendance*
- *Guides for the blind*
- *Personal Shoppers*
- *Salvation Army in attendance*
- *Auxiliary wheelchairs where necessary*
- *Elevator Service between floors*

This evening is limited to "blind and wheelchair bound and escort."

Enjoy the excitement of Christmas at Woodward's.

Please deposit registration forms in the General Office or mail to Woodward's.

Woodward's Mayfair
Operation Wheelchair

December 1st from 6:00 p.m. until 9:00 p.m.
For information phone 386-3322. Local 303.

NAME .....

ADDRESS .....

PHONE .....

This registration will be confirmed by telephone

$1.20 won't BUY a truck

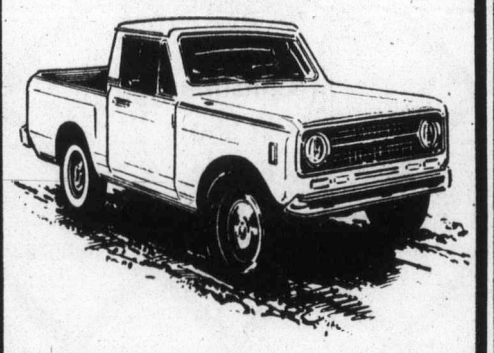

but it can SELL one!

Trucks move fast once they appear in the "For Sale" Classified Ads in this paper. There is always a buyer waiting for a good, used truck. Place your ad and SEE how many calls you'll get. It's the ONLY way to sell!

$1.20 FOR TEN WORDS
One insertion in BOTH
Victoria's daily newspapers!

PHONE 386-2121
Monday through Saturday 8 a.m. to 6 p.m.
Classified Advertising Dept.

Victoria's Two Daily Newspapers
THE DAILY COLONIST
and VICTORIA TIMES

Shot clips budget of cannon maker

REDCAR, England (UPI) — Steel worker Stuart O'Halloran is "Howitzer O'Halloran" to his friends these days and $256 poorer because his homemade artillery was a little too heavy.

O'Halloran, 24, fashioned a home-made cannon out of tubular steel, loaded it with fireworks powder and a half-pound lead ball, aimed it at the side of a portable lavatory on a building site and then lit the blue paper fuse.

O'Halloran told a court Monday he expected the shot to bounce off the iron lavatory wall.

Instead, the ball blasted through the portable structure and vanished out to sea.

Pleading guilty to possessing a cannon without a firearms cetificate and causing criminal damage, he was fined $256.

ESQUIMALT SPORTS CENTRE
WEDNESDAYS
PUBLIC SKATING
3:30 P.M. to 5:00 P.M.
SKATE RENTALS AND SHARPENING
10-19.

—AP

Joe still 'Smokin'

Former heavyweight boxing champion Joe Frazier and members of Smokin' Joe Frazier Revue perform during rehearsal at Jupiter's Inn on Long Island. Fraser has turned to show business as star of revue that includes three dancers, eight piece orchestra and three singers called "The Smoke."

Aftermath of Sheppard trial feature

Ex-wife sues NBC

VENTURA, Calif. (AP) — Dr. Sam Sheppard's former wife has filed a $10-million lawsuit against the National Broadcasting Co. over the television network's dramatization of her husband's murder trials.

Ariane Sheppard of Fort Lauderdale, Fla., the doctor's second wife, charged in the suit filed here last week that the show broadcast Nov. 17, 1975, constituted an invasion of privacy, intentional infliction of emotional distress and defamation of character.

She charges that the television film, Guilty or Innocent: The Sam Sheppard Case, referred to the relationship between her and Sheppard as "one of fornication, a marriage of convenience." She claims the film suggested she was responsible for their divorce in 1969.

The two were married in 1964 while Sheppard was in prison for killing his first wife. He was acquitted after being retried in 1966.

Sheppard was married a third time after his divorce to the second Mrs. Sheppard. He died in 1970.

Another $10 million suit charging NBC with invasion of privacy was filed earlier last week in San Diego by Sheppard's son, his two brothers and their wives.

TM TRANSCENDENTAL MEDITATION
INTERNATIONAL MEDITATION SOCIETY
TM is an easy way to
ENJOY LIFE MORE
Introductory Lectures are every
WED. and FRI., 8 p.m.
1270 Pandora Ave.
383-9822 (free)
11-9

OPENING THURS. NOVEMBER 25
SCAPINO!
(a long way off from Moliere)
BY FRANK DUNLOP AND JIM DALE
DIRECTED BY JOHN KRICH
NOVEMBER 25 thru DECEMBER 4
8 P.M. NIGHTLY
(including Sundays)
BOX OFFICE 477-4821
FOR TICKETS AND RESERVATIONS
11-23

JUST WHEN YOU THOUGHT YOU HAD SEEN IT ALL!
ICE CAPADES
STILL HAS A LOT TO SHOW
PRESENTED BY THE CITY OF VICTORIA
VICTORIA MEMORIAL ARENA
WEDNESDAY, DEC. 15 THROUGH SUNDAY, DEC. 19
ALL SEATS RESERVED. 5.00-5.50-6.00
TICKETS ON SALE
9:30 a.m.-5:00 p.m. MONDAY TO SATURDAY, ARENA, THE BAY WOODWARDS, HILLSIDE MALL
PERFORMANCE TIMES WED. AND THURS., 7:30 p.m., FRI. AND SAT., 8:00 p.m., SATURDAY MATINEE, 2:00 p.m., SUNDAY MATINEES 2:00 and 6:00 p.m.
SPECIAL PRICES, CHILDREN AND YOUTHS 16 YRS. AND UNDER 1.00 OFF REGULAR PRICE WED., 7:30 p.m., SATURDAY MATINEE, 2:00 p.m., SUNDAY EVENING MATINEE, 6:00 p.m.
11-22

Pressure on Rollers drew suicide attempts

HAMILTON (CP) — The manager of the Bay City Rollers says the pressure on members of the Scottish rock group became so intense that he and two members attempted suicide.

"Eric Faulkner had at one stage taken an overdose of sleeping pills, Alan Longmuir tried to gas himself and I tried to take a car through a wall," manager Tom Paton said in a recent telephone interview from his home in Scotland.

Longmuir eventually left the group.

"Alan is completely retired and is raising horses in the north of Scotland," Paton said.

Faulkner is still with the group.

Paton quoted Langmuir's successor, Ian Mitchell, who joined the group last April and quit two weeks ago, as saying: "My sanity was at stake."

"I could have forced him (Mitchell) to stay because he's on contract," Paton said. "He would have had a nervous breakdown."

The group's schedule is frantic, Paton said.

During a five-week stay in Toronto this year while recording a new album they followed a strict toutine — up at 10 a.m., in the studio by 1 p.m. or 2 p.m., record until 4 a.m., then back to bed

Paton said he gave Mitchell a piece of advice when he talked about leaving the group.

"Money isn't that important. Who the hell will be thinking about the Bay City Rollers in 80 years?

It's better to be happy, than a dead pop star."

FELICE'S CATERING
FOR ANY PARTY ANYWHERE
For Information
Ph. 382-3239

MISTER G's
DINING LOUNGE
FEATURING
DAVID KAYE at the keyboard 8 to 12 P.M.
MON. TO SAT.
SALAD BAR, PRIME RIB STEAK AND LOBSTER
PLUS A FULL SEAFOOD MENU
CREST MOTOR INN
455 BELLEVILLE ST. — 386-2421
OPEN MON. to SAT. 5 p.m. to 12 p.m.
11-12

SEE EVERYTHING YOU HEAR ABOUT NUDIST CAMPS!
MATURE
Actually filmed in California's largest and most exotic Private Nudist Clubs!
Warning: male and female nudity throughout. B.C. Dir.
PEACOCK 7 & 9:50
FREE 8:20
Naked Peacock
PLUS! 2nd EROTIC FEATURE
NAKED & FREE
LAST 2 DAYS
Warning: nudity & sex. B.C. Dir.
FOX CINEMA

THE INN ON CENTENNIAL SQUARE
CENTURY INN
FEATURING THE OASIS ROOM AND RUBAIYAT ROOM
FOR PRIVATE FUNCTIONS
Reserve with the Maitre 'd
383-1151
* Please reserve for your Christmas Dinner as soon as possible.
* Home of the Friday night "Buffet of the Century"
* Dance to the "BILL SAMPLE TRIO" Tuesday through Saturday from 8:30 p.m.
* Complimentary Parking
* Business Persons' luncheons served 12 noon daily.
THE CENTURY INN
The Inn on Centennial Square
603 Pandora at Government 383-1151

VICTORIA THEATRE GUILD
presents
"THE LITTLE FOXES"
by LILLIAN HELLMAN
AT
LANGHAM COURT THEATRE
THURS., NOV. 25 — SAT., DEC. 4 — 8:15 P.M.
Tickets $3.00 (Students $2.00 Mon. through Thurs.)
from
Eaton's Box Office Open from Tues., 23rd Nov.
10 a.m. to 4 p.m. daily.
Phone 382-7141

The Adventures of the
WILDERNESS FAMILY
GENERAL
GOLDEN AGE PRICES
MATINEES ONLY
Based on a true story of a modern pioneer family who turned their backs on civilization . . . never to return.
Produced by ARTHUR R. DUBS • A PACIFIC INTERNATIONAL ENTERPRISES INC. RELEASE Color by C.F.I.
LAST 2 DAYS — ENDS THURSDAY
TOWNE VICTORIA 382-5922 Douglas & Humboldt
WEEKDAYS AT 7 and 9
SAT. & SUN. AT 1, 3, 5, 7, 9
NOW SHOWING 4 DAYS ONLY
PARAMOUNT THEATRE — PORT ALBERNI 723-8412
NITELY AT 7 and 9 MATINEE SAT. AT 1:00 P.M.
• Only Pacific International Passes Accepted •

Why settle for 12 channels?
You can have more for Christmas.
Check these features:
•Push button remote control for channel selection . . . fine tuning . . . on and off switch.
•Saves wear and tear on mechanical tuner . . . by-passes it electronically.
•Get 17 channels now, with many more to come. Up to a 36 channel capacity.
•You buy your Jerrold Midband Converter outright. No renting forever and ever.
•When American channels get bumped off the standard dial, you'll still be able to receive them.

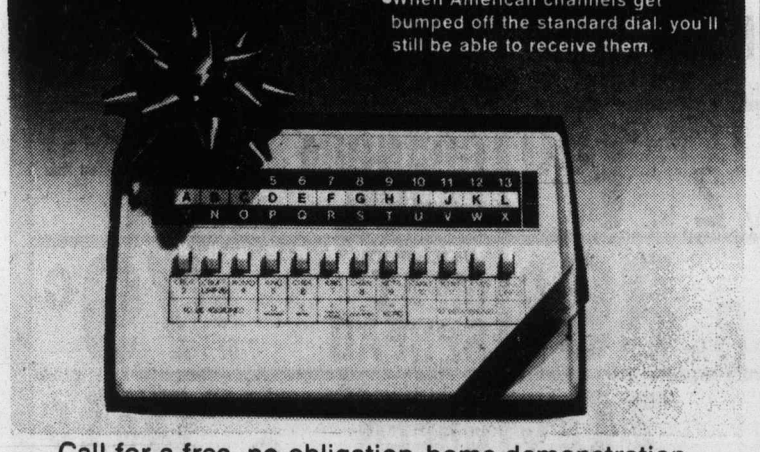

Call for a free, no obligation, home demonstration.
(Chargex, MasterCharge, layaway & financing available.)
Phone 386-8844
CONVERTERS UNLIMITED
Push us for more from your TV.
Or write, Converters Unlimited
661 Burnside Road East
Victoria, B.C. V8T 9Z9
More information, please.
Name .....
Address .....
Phone .....

Polite thieves escape

NEW YORK (UPI) — Six polite and well-dressed men strolled into the luxury Regency Hotel as if they owned it. About two hours later, police said, they owned the contents of 41 of the hotel's safe deposit boxes.

Police said they had no idea of the monetary value of the cash, bonds and jewels taken, but one officer said, "it had to be a lot. That hotel don't lock up paste."

The bandits, all dressed in suits, strolled through the revolving doors of the hotel in the early bonus Sunday, pulled guns and politely ordered 24 guests and five hotel employees into the Regency cocktail lounge just off the lobby.

Police said two of the bandits then waited on the guests, serving them drinks, while the other four punched out the locks of 41 safe deposit boxes. Police said 125 boxes were left intact.

After two hours, police said, the bandits left. Three took a cab at the front entrance and the other three left by the rear door and sped off in a waiting car driven by a seventh accomplice.

MEMORIAL ARENA
WEDNESDAY
TINY TOTS SKATING
9:30-11:00 a.m.
LADIES' SKATING
1:30-3:00 p.m.
10-5

tools
pottery
gifts from the orient
Christmas Gift Show & Sale
exotic houseplants
mexican gifts
30 exhibits
all original gifts
antiques
artists at work
weaving demonstration
drift wood
glass blower
leather work
candle maker
pool tables
carved furniture
cookware
burl tables
jewelery
toys
goldsmith
Crystal Ballroom Empress Hotel
Mon. Nov. 22- 6pm—10pm
Tues. Nov. 23- 2pm—10pm
Wed. Nov. 24- 2pm—10pm
admission $1.00
DOOR PRIZES DOOR PRIZES

LEE MARVIN ROGER MOORE
ENDS THURS.
SHOUT AT THE DEVIL
ODEON 1 780 YATES STREET 383-0513
MON.-THURS. 6:50, 9:15
MATURE — Warning: some violent scenes (B.C. Dir.)

91,000 PEOPLE. 33 EXIT GATES
ONE SNIPER . . .
TWO-MINUTE WARNING
MATURE some frightening scenes of murder and panic. (R. W. McDonald, B.C. Director)
ODEON 2 780 YATES STREET 383-0513
DOORS 1:45, DAILY 2:15, 4:25, 6:40, 9:00.

Alice in Wonderland
HAIDA 808 YATES STREET 382-4278
MATINEES FRI., SAT., SUN. 1:30, 2:45, 4:20, 5:50, 7:30, 9:15
MON.-THURS. 7:30, 9:15
Warning: a sex version of the fairy tale. (B.C. Director)

COUNTING HOUSE CINEMA 1 BROAD AT BROUGHTON 383-3434
"THE RITZ" SHOWS NIGHTLY 7:20, 9:20
RITA MORENO JACK WESTON
MATURE — Warning: coarse and suggestive language. (B.C. Director)

COUNTING HOUSE CINEMA 2 BROAD AT BROUGHTON 383-3434
ACADEMY AWARD WINNER
"THE MAN WHO SKIED DOWN EVEREST"
GENERAL
ENDS THURS. NIGHTLY 7:15, 9:15

CINEMA SHOWCASE
IF ONLY THEY KNEW SHE HAD THE POWER . . .
WEEKDAYS AT 7:15, 9:20
CARRIE
United Artists
CAPITOL 805 Yates 384 6811
Warning: some frightening scenes. —R. W. McDonald, B.C. Director
NIGHTLY AT 7:10, 9:15
Warning: Coarse language and violence throughout. —R. W. McDonald, B.C. Director.
OAK BAY 2194 Oak Bay Avenue 598 2213
DUSTIN HOFFMAN LAURENCE OLIVIER
MARATHON MAN
A thriller
in Color a paramount picture

TENSION so unbearable, you'll want to scream out loud!
BRENDS VACCARO IN "DEATH WEEKEND"
Warning: Brutal violence & coarse language throughout. — R. W. McDonald, B.C. Director.
ENDS THURS.
CORONET 836 Yates 383 6494
WEEKDAYS AT 7:20, 9:10
BASED ON THE JAMES HERRIOT NOVEL
NIGHTLY AT 7:05, 9:05
GOLDEN AGE $1.00
ROYAL 805 Broughton 383 9711
It's Should'nt Happen to a Vet
TILLICUM DRIVE-IN Burnside at Tillicum 382 7531
OPEN FRIDAY, SATURDAY & SUNDAY ONLY!
GATES 7:30 SHOW 8:00

CHECK & COMPARE

SAFEWAY

Ice Cream Snow Star Assorted Popular Flavours ..... 4 Litre Pail $2.39

Prices Effective: Wednesday to Saturday November 24th to 27th
In All Your Friendly and Courteous Safeway Stores in Greater Victoria.
Sales in Retail Quantities Only

Biscuits Peek Frean. P.F. Asst'd. Digestive. Fruit Cremes. Burbon Creme. 14-oz. Pkgs. ... 89¢

Canned Hams Burns Brand 1½-lb. tin $2.99

Cheddar Cheese Safeway Old Random Cuts ..... 10% off Reg. Price

Potato Chips Party Pride Assorted Varieties 225 g Min. ..... 59¢

Hash Browns 2-lb. pkg. Scotch Treat Frozen ..... 2 for 49¢

Dill Pickles Bick's • Plain • Kosher • Polski Ogorki. 32 fl. oz. Jar ..... 95¢

Long Grain Rice Delta Brand 4 lb. box $1.59

Party Dips Lucerne Assorted Flavours. 250 g Container ..... 49¢

Cake Mixes Duncan Hines Moist and Easy. Asst'd. 13½-oz. Min. Pkgs. ..... 69¢

Orange Juice Bel-air Frozen Concentrate. 16⅔-fl. oz. size ..... 49¢

Christmas Baking Needs

- Marshmallows Kraft Miniature 10-oz. Poly Bag ..... 2 for 89¢
- Baking Powder Magic Brand 16-oz. Tin ..... 98¢
- Glace Cherries Robinson's ★ Red ★ Green ★ Assorted. 8-oz. pkg. ..... 99¢
- Fast Rising Yeast Fleishmann's. 4-oz. tin $1.19
- Chocolate Chips Chipits Brand 18-oz. Pkg. $1.39
- Mincemeat Empress Brand 44-fl. oz. Jar $1.89
- Peanut Oil Planter's Brand 32-fl. oz. Bottle $1.99
- Skim Milk Powder Magic Instant ..... 5 lb. bag $2.99

Tomato Juice Town House Fancy Quality 48-fl. oz. Tin ..... 55¢

Bathroom Tissue Purex Asst'd. 2-ply ..... 4 roll 99¢

Fire Logs Safeway Brand Carton of 6's 3 Hour Logs, each $4.99

Non-Food Items

- Roll-On Deodorant Dan ★ Regular or ★ Unscented. 1½-fl. oz. size ..... 88¢
- Shampoo Everynight Brand. Assorted. 450ml bottle $1.29
- Toothpaste Colgate Brand • Reg. • Wintertresh 100ml. tube. Your Choice $1.09
- Cold Remedy Non-Citrus. Package of 10s $1.39

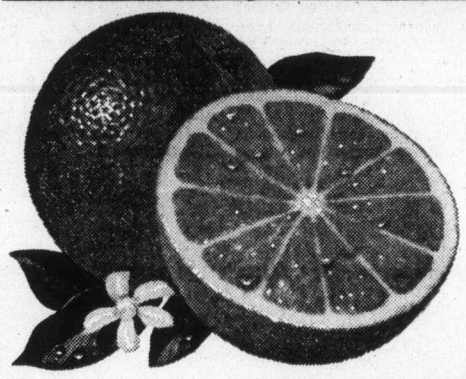

California or Arizona

Navel Oranges "New Crop" 6 lbs. $1.00

Add Color and Zest to Breakfast. Contains Vitamin C. Size 138s .

Green Cabbage or Savoy B.C. Grown Canada No. 1 Grade ..... lb. 12¢

Gem Potatoes B.C. Grown No. 2 Grade ..... 15 lb. Cello 79¢

California ★ Brazil Nuts ★ Walnuts ★ Filberts ★ Almonds A GOOD SELECTION AVAILABLE AT SAFEWAY!

Mandarin Oranges Japanese Mandarins . lb. 49¢ Box $3.99

Beef Blade **Chuck Roast** Full Cut Bone-In Canada Grade ..... A lb. 69¢

Cornish Game Hens Maplewood. Frozen. 20-23-oz. Canada Grade ..... A each $1.79

Corned Beef Fletcher's. Cry-O-Vac Pieces ..... lb. $1.29

Mini Deli Chubs Schneiders. Assorted Varieties. 8-oz. each ..... 99¢

Schneiders Chubs ★ Liver and Bacon ★ Braunschweiger ★ Sand. Spread. 8-oz. ..... 3 for 99¢

Safeway **Wieners** All Beef or Skinless 1-lb. Pkg. ... 89¢

Bel-air **Pizza** Frozen Deluxe 23-oz. Pkg. $1.99

Safeway Turkey or Gift Certificates

A Perfect Gift For Employees, Friends, Relatives, Postmen and Paper Boys. It's Redeemable at any Safeway Store in Canada or the U.S.A. Get Full Information from Your Store Manager.

Christmas Is: Enter with this Product:

Baby Scott **Disposable Diapers**

- Regular ... 30s
- Super Absorbent ... 24s

Your choice

$2.29

Dial C-Fax 1070 Radio for Details!

Safeway and Standard Furniture ★ Kitchen Contest Enter with these Products:

- Facial Tissue Scotties Handi Pack Asst'd Colours. Box of 100's 33¢
- Lysol Spray 13-oz. Container $1.39
- Liquid Detergent Sunlight. 32-fl. oz. Bottle ..... 88¢

Dial C-Fax 1070 Radio for Details!

Beef Top **Sirloin Steak** Boneless Canada Grade .... A lb. $1.99

Dinner Hams Burn's Boneless Ready to Eat Flat. Cry-O-Vac ½'s .. lb. $1.99

SAFEWAY

CANADA SAFEWAY LIMITED

MORGAN

LIL ABNER

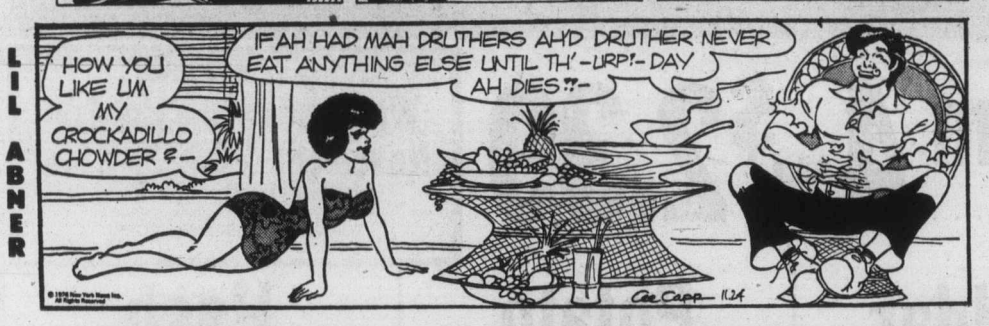

JUDGE PARKER

ARCHIE

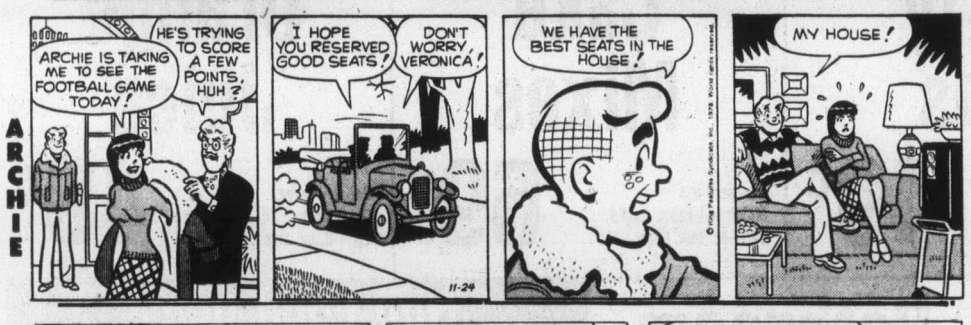

RIP KIRBY

BLONDIE

MARY WORTH

HI and LOIS

KERRY DRAKE

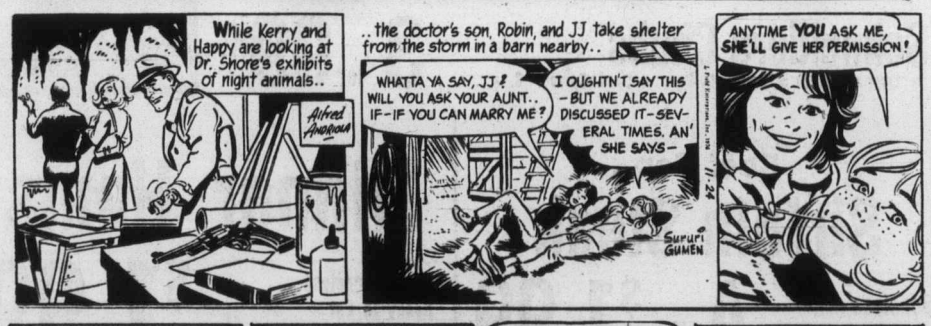

MOMMA

M. V. Chesnut's Garden Notes

The use of flowering and foliage plants in the home has developed enormously in the past few years. Plants have always been well-loved household pets, of course, as witness the geranium growing in a jam tin in grandmother's farmhouse window, but nowadays plants with interesting foliage are looked upon as part of a room's decor, and it is not uncommon to find, in new homes, a built-in planter, with automatic wick watering, sometimes even with fluorescent lighting.

One problem which hasn't changed since grandmother's day, though, is the need for periodic repotting, and a constant stream of letters crosses my desk asking when and how this should be done.

Generally speaking, a houseplant can go for two years in the same pot and the same soil before a major repotting becomes necessary. This broad rule doesn't necessarily hold for newly purchased plants, however, for plants are nearly always sold in pots too small for permanent occupancy and should be repotted into larger containers quite soon after purchase. This is not a cheap trick on the part of the florist or supermarket; it is to save weight so you can carry your purchase to your car.

Even though a complete repotting job is done only every second year, it is a good idea to refresh the plants with a topdressing in the "off" years between repottings. This consists of scratching away the top layer of soil in the pot, being careful not to disturb or damage any roots, and replace it with perhaps an inch of rich, fresh topsoil.

The best time to either topdress or repot is when the plant picks up and starts pushing out new leaves and new shoots after a period of sluggish growth. With most plants, this will be in the spring of the year, although not necessarily so.

The first job in repotting is to get the plant out of its present pot. With all the smaller plants, the trick here is to turn it upside down, steadying the soil in the pot with the outstretched fingers of one hand, then rap the rim of the pot smartly on the edge of a table or bench. The ball of roots and soil should slide out neatly into your outstretched hand. This is known as "knocking" a plant out of its pot — a most useful trick which should be practiced by every would-be gardener.

Incidentally, this is an excellent opportunity, while the plant is out of its pot, to check up on your watering technique. Examine the bottom soil; if it is soggy, wet and sloppy, you are watering too much or too often. If it is bone dry, you are not giving enough to penetrate the full depth of the soil.

Observe also whether the roots are curling into a tight ball, running around the inside of the pot. This is a sure sign the plant has outgrown its pot and will either require a larger container or the plant itself should be divided.

In the actual repotting, place the plant on its side on newspapers and scratch away some — not all — of the old, exhausted soil. If the roots are curled into a tight ball, tease a few root tips free from the mass so they will penetrate the new soil more readily. An old kitchen fork is a good implement for these operations.

The pot, whether the same one or a larger size, should be scrubbed in hot soapy water and a layer of gravel or bits of broken clay flower pot placed in the bottom for drainage. Add some of the fresh soil, then centre the plant in the pot, filling in gradually around the edge with soil, spreading out the root ends as you go, and making the new soil very firm.

Don't be afraid to push down hard. Professional gardeners use a potting stock for this — rather like a short length of broomstick.

Clean up the plant now, brushing all loose soil off the leaves with a soft brush, then give one copious watering to settle the soil. Go easy on the water thereafter, though, for new roots will not form in soil which is wetter than just barely damp. Keep the plant in a good light but out of direct sunlight and in a cool place until new growth indicates that the operation has been a success.

Jack Smith

Peanut butter, I have learned in the past few days, is the secret vice of intellectuals.

I expected to receive a purely academic response when I speculated here that neither Murphy's Law nor the laws of physics could account for the fact that a cracker spread with peanut butter would, when dropped, fall to the floor with the peanut butter side down.

What surprised me was that most of those who wrote to offer explanations of this phenomenon, some of them evidently quite learned, went on to confess a secret passion for peanut butter, and enclosed their favorite recipes for its enjoyment. It was as if Linus Pauling had written me to explain how the atom bomb works and enclosed his own little recipe for a tuna melt.

"Starting with a medium layer of peanut butter spread on a saltine in normal fashion," wrote a reader, "I added a few crisp pieces of lettuce (pressed lightly into the peanut butter so they wouldn't fall off), added a neat dollop of mayonnaise and sprinkled a bit of salt over the whole thing. One taste and I knew I'd made a real find . . . Simple, yes; but simplicity is the mark of some of the world's great cuisines . . ."

"There is only one way in which to enjoy crackers and peanut butter," wrote Jim Hansen. "Use a fresh saltine, oleo, and peanut butter, and top with marmalade — none of which have to be expensive, advertised brands. Enjoy with cold milk, Swiss cheese, a union (non-Teamster) picked grape or firm, ripe pear, and in your favorite setting — mine is my patio with the birds chirping and my St. Francis fountain bubbling, a little mood music of your choosing and something good to read."

Hansen's recipe may work for him and others, but it's too elaborate for me. With the birds chirping, the fountain bubbling, and the music playing moods, while I tried to manage milk, cheese, non-Teamster grapes and a cracker spread with peanut butter and marmalade, I doubt that I could even turn the pages of a good book, much less savor the words.

"I was so excited to read about a fellow peanut butter freak," wrote Alda Williams. "Have you ever tried toast, with a little mashed banana, a layer of peanut butter (crunchy, of course) and a sprinkle of brown sugar?"

I must say that Mrs. Williams' recipe doesn't interest me as much as being called a peanut butter freak. I hesitate to apply that epithet to anyone else, especially a man of learning, but if I really am a peanut butter freak, I am still not in the same class with Edwin Rosenberg's father.

"I suppose," writes Rosenberg from the USC Department of Sociology and Anthropology, "my interest is inherited from my father, now teaching in Iran (where peanut butter is scarce), who has written extensively on peanut butter and jelly sandwich construction techniques which maximize the per cent of the sandwich consumed. His work, unfortunately, has not yet been published, but there are 800 copies in the attic back in Connecticut and I can send for one should you be interested."

Unfortunately Prof. Rosenberg's book would be wasted on me, whatever its general merit, since I regard the addition of jelly or any other substance to peanut butter as gauche, if not heretical. Pity that a man of intellect would devote such time and energy to perfecting a peanut butter sandwich with jelly on it.

I did not want to reopen the question of why a piece of bread or a cracker spread with peanut butter would fall peanut butter side down. I believe I have shown beyond serious doubt that this phenomenon lies outside the laws of physics, and instead is guided by something quite mysterious and occult.

What I believe is conclusive evidence in support of this theory has been produced by a scientific study in France. I am embarrassed that I had not heard of this classic work, and am indebted to D. J. Crawford of San Marino, Calif., for this brief report:

"Precisely cut squares of bread, evenly coated on one side with jam, were held vertically by the investigator at a fixed height (some 3 meters, I believe) above carpet samples, and allowed to fall. The laboratory itself was sealed to prevent stray air currents from affecting the flight path of the bread. Samples of carpet of all grades were tested, and the results were conclusive: The more costly the carpet, the higher percentage of jam side down!"

Nothing in the notes of Galileo and Newton suggests any relationship between the cost of the floor covering and the behavior of falling objects. If they noticed the phenomenon at all, they evidently chose to disregard it as being outside the law they had just discovered, and thus an embarrassment.

My only question about the French experiment is why they used jam instead of peanut butter. But if there is anything in this world more perverse, than inanimate objects, it is the French.

Sydney Harris

I didn't want to comment until after the election, because it really isn't a political matter, one way or the other, but Jimmy Carter seems peculiarly innocent of theology for a Sunday school teacher and a "twice-born" Christian.

In his now notorious interview in Playboy magazine, he totally misinterpreted and misunderstood the New Testament injunction about "lust in the heart." He used it as an example of "silent sinning" to show that he was not self-righteous nor better than any other man.

But this is not even a venial sin; it is simply a natural weakness, which some saints have had. Looking at suggestive ads, or attending X-rated movies, or even "having immoral thoughts," deals only with relative occasions of sin; they are not necessarily sinful themseves.

It is probable even that virtue was practiced in managing these occasions. If your will is able to curb and control your natural appetite, you have won a moral victory; far from sinning, you have overcome an evil impulse. St. Augustine struggled for years against his lust, with ultimate success; until then, he confesses, his favorite prayer was: "O Lord, give me chastity and self-restraint, but not just yet."

In any sound Christian or Judaic theology, the virtue of justice is far more fundamenta than that of chastity. Justice is the hinge from which many moral virtues swing; while temperance is the virtue from which chastity swings. Millions of people are able to be temperate — as much out of disposition or apthy or fear as out of virtue — while only a few are able or willing to practice justice.

In North America, especially, the sixth and ninth commandments seem to loom so large, while the seventh, eighth and tenth are ignored. But these latter are much more basic to the good life, since they regulate justice and curb avarice. One effective way of obscuring our major sins of injustice is by belaboring our minor sins of the flesh.

If Carter had confessed to greed, or a power-drive, or failing to pay a just wage to people working for him, he would have given a proper, and important, example of violating his Christian creed. But people scarcely think of these sins as being "religious" at all, so obsessed are we with the comparitively trivial subject of sexuality.

Personal tragedies may ensue from unbridled lust, but not the great social catastrophes that follow from flouting the commandments to treat one another fairly and compassionately. Here is where most of the churches and their communicants betray the basic teachings of both Testaments.

James Bacon's Hollywood

HOLLYWOOD — **Bob Hope** swings from golfing with **President Ford** to work on his Christmas shows — entertainwill tape in Lake Tahoe. It will air Dec. 18 and you will see Hope on skis. And I don't mean his nose.

At first, Bob thought about doing one of his oldtime Chrtmas shows — entertaining the fighting men at Gucci's.

★ ★ ★

When **Liv Ullmann** returns to the United States the first of the year, she will be plugging her book, Changing.

She's already on the road in Sweden doing just that.

The book will be published in this country by Knopf and will be a Book of the Month Club selection in the spring.

Liv got a six-figure advance for the U.S. rights. One source said $300,000.

★ ★ ★

Dammy Davis Jr.'s birthday on Dec. 16 will be the greatest birthday party every held, so say Steve Lawrence and Eydie Gorme, co-chairmen for the event at the Las Vegas Hilton.

The party will benefit the United Negro College Fund and will have celebrities from every walk of life.

Quote of the week. French director **Gerard Oury,** who is making his first U.S. film in New York, The Drop, was asked why he prefers to make comedies over drama.

"It's a challenge to make people laugh because even an onion can make people cry."

★ ★ ★

Producer to starlet: "Do you know what good clean fun is?"

"No, what good is it?" said starlet.

Tomorrow, at least six starlets and producers will ask why their names weren't used.

In the Beverly Hills-Bel-Air and all the other show-business residential areas, homes are never referred to by addresses. It's always something like the old Humphrey Bogart home or the old Greta Garbo home.

Michae Constantine, who's coming out on NBC-TV in midseason in Sirota's Court, has the topper.

He just bought the old Charlie Crapewin home, built in 1906.

You don't remember Charlie Grapewin? He was Henry Fonda's grandpa in John Ford's Grapes of Wrath.

386-2121
Monday through Friday 8 a.m. to 6 p.m.
Saturday 8 a.m. to 5:30 p.m.

CLASSIFIED ADVERTISING

Vancouver Island's Largest Shopping Centre in Print

386-2121
Monday through Friday 8 a.m. to 6 p.m.
Saturday 8 a.m. to 5:30 p.m.

CLASSIFIED ADVERTISING RATES

All rates quoted are for insertion in both the Daily Colonist and Victoria Times.

Single Paper rates available on request.

REGULAR CLASSIFIED LOCAL RATE PRIVATE PARTY ONLY
10 word minimum
1 or 2 days
12c per word per day
3 to 5 consecutive days
10c per word per day
6 consecutive days or more
9c per word per day

All real estate, mobile home, rental and business advertising is considered to be commercial advertising and will be charged for accordingly.

REGULAR CLASSIFIED LOCAL RATE COMMERCIAL ADVERTISING
10 word minimum
1 or 2 days
15c per word per day
3 to 5 consecutive days
12c per word per day
6 or more consecutive days
11c per word per day

SEMI-DISPLAY LOCAL RATES
Any advertisement which varies from 6 pt. regular classified style shall be considered semi-display
14 agate lines per column inch
1 or 2 days
55c per agate line per day
3 to 5 consecutive days
50c per agate line per day
6 or more consecutive days
45c per agate line per day

NATIONAL AND OUT OF PROVINCE RATE
Regular Classified 15c per word
Semi-Display 60c per agate line
14 agate lines per column inch

BIRTH NOTICES
Up to 30 words $3.30
Each additional word 10c

DEATH NOTICES, MEMORIAL NOTICES AND CARDS OF THANKS
47.5c per count line per day

PRIVATE BOX NUMBERS
$2.75 except Help Wanted Advertisements, $4.40 which includes a Position Filled Advertisement.

Contract rates for local businesses available on request.

CLASSIFIED ADVERTISING COPY DEADLINES

REGULAR CLASSIFIED advertising may be placed in The Daily Colonist up to 5 p.m. the day prior to publication and in the Victoria Times up to 6:00 p.m. the day prior to publication.

SEMI-DISPLAY advertising may be placed in The Daily Colonist up to 12 noon the day prior to publication and in the Victoria Times up to 4 p.m. the day prior to publication.

CLASSIFIED SERVICE FOR DUNCAN COWICHAN VALLEY AND CHEMAINUS

Classified Ads phoned in to our Duncan office before 3:30 p.m. will appear in the following day's papers.

746-6181

TERMS OF PUBLICATION

The Victoria Press Ltd. shall not be liable for non-insertion of any advertisement beyond the amount paid for such advertisement.

In the event of an error occuring the liability of Victoria Press Ltd. shall not exceed the charge for the space actually occupied by the item in question.

All claims on error in publication shall be made within 12 hours thereafter and if not made shall not be considered. No claim will be allowed for more than one incorrect insertion nor for errors not affecting the value of advertisement.

All estimates of cost are approximate. Advertisers will be charged with space actually used.

All advertising copy will be subject to the approval of the Victoria Press Ltd., who reserve the right in its sole discretion to classify, reject or insert copy furnished.

All advertisements must comply with the British Columbia Human Rights Act. This act states no advertisement may state or imply a preference, limitation or specification on the basis of an applicant's race, religion, colour, marital status, ancestry, place or origin, age; or sex (unless the matter relates to the maintenance of public decency AND prior approval has been obtained through the Human Rights Branch).

While every endeavor will be made to forward replies to box numbers to the advertiser as soon as possible, we accept no liability in respect of loss or damage alleged to arise through either failure or delay in forwarding such replies, however caused, whether by negligence or otherwise.

NOTICE OF COPYRIGHT

Full complete and sole copyright in any advertisement produced by Victoria Press Ltd. is vested in and belongs to, Victoria Press Ltd.; provided, however, that copyright IN THAT PART AND THAT PART ONLY of any such advertisement consisting of illustrations, borders, signatures or similar components which is, or are, supplied to Victoria Press Ltd. by the advertiser in the form of reproduction proofs, veloxs, engravings, etc., and incorporated in said advertisement shall remain in and belong to the advertiser.

BUSINESS OFFICE HOURS

Monday to Friday
8:30 a.m. to 5 p.m.

PHONE DIRECT
386-2121
TO PLACE YOUR CLASSIFIED ADVERTISEMENT

CLASSIFICATION INDEX

VITAL STATISTICS
1 Births
8 Cards of Thanks

THE FOLLOWING SEVEN CLASSIFICATIONS ON THE LAST PAGE OF CLASSIFIED

305 Deaths and Funerals
308-A Cards of Thanks
309 In Memoriams
310 Funeral Directors
311 Monumentals
312 Florists
313 Miscellaneous

NOTICES
14 Announcements
15 Coming Events and Meetings
16 Catering, Banquets and Reception Rooms
17 Restaurants
18 Places to Visit
20 Lost and Found

EMPLOYMENT
21 Help Wanted — General
22 Office Help
23 Skilled Trades
24 Sales Persons and Agents
25 Teachers
26 Part Time—Temporary Help
30 Situations Wanted

BUSINESS SERVICES AND DIRECTORY
36 Business Services and Directory

PERSONAL SERVICES
33 Bands, Musicians and Orchestras
34 Pre-Recorded Music
40 Business Personals
43 Dancing
42 Education
71 Music Teachers
39 Personals
32 Trade Schools
38 Travel

MERCHANDISING
83 Aircraft
117 Antiques
78 Bicycles
80 Boats and Marine
65 Building Supplies
93 Cameras, Supplies and Photo Finishing
127 Chicks, Poultry, Hatching Eggs, Supplies
135 Farm Implements
60 Fuel
97 Furniture
120 Garden Supplies
99 Groceries, Meats and Produce
130 Heavy Equipment and Machinery
128 Livestock, Supplies and Events
100 Miscellaneous for Sale
103 Miscellaneous Wanted
109 Miscellaneous to Rent
77 Motorcycles
70 Musical Instruments
125 Pets and Supplies
96 Ranges, Stoves and Furnaces
92 Sporting Goods
115 Swaps
63 Timber
98 TV, Stereo, Radio Sales and Service
112 Wanted to Rent, Miscellaneous
116 Coins and Stamps

AUTOMOTIVE
155 Automobile Financing and Insurance
164 Auto Body and Painting
162 Auto Repairs, Service and Towing
168 Campers, Trailers and Motor Homes
166 Cars and Trucks Wanted
150 Cars for Sale
151 Sports, Import Cars
148 Lease Vehicles
169 Mobile Homes and Parks
149 New Car Directory
160 Parts, Accessories
158 Tires
154 Trucks, Buses and Vans
156 U-Drive and Auto Washing

ACCOMMODATION
185 Convalescent and Rest Homes
175 Hotels
178 Summer Homes, Cottages and Resorts
181 Tourist Accommodation

RENTAL
201 Apartments to Rent, Furnished
200 Apartments to Rent, Unfurnished
202 Furniture to Rent
203 Apartments Wanted
206 Duplexes to Rent
207 Duplexes Wanted to Rent
215 Halls, Warehouses, Stores and Offices to Rent
197 Housekeeping Rooms to Rent
199 Housekeeping Rooms Wanted
211 Houses to Rent, Furnished
210 Houses to Rent, Unfurnished
212 Houses Wanted to Rent
190 Room and Board
191 Room and Board Wanted
193 Rooms to Rent
194 Rooms Wanted
204 Shared Accommodations

FINANCIAL
155 Automobile Financing and Insurance
233 Mortgage Loans and Insurance
234 Mortgages for Sale
230 Personal Loans and Insurance
235 Wanter to Borrow

REAL ESTATE
280 Acreage for Sale and Wanted
240 Business Opportunities
241 Business Opportunities Wanted
247 Commercial or Industrial Properties
258 Condominiums and Townhouses
253 Country Homes and Properties
270 Exchange Real Estate
290 Farms for Sale and Wanted
263 Garages for Sale, Rent, Wanted
293 Gulf Island Properties
250 Houses for Sale
265 Houses Wanted to Buy
295 Listings Cancelled
268 Listings Wanted
271 Lots for Sale
294 Mainland and Out-of-Province Properties
273 Property for Sale
274 Property Wanted
244 Revenue Property
245 Revenue Properties Wanted
285 Up-Island Properties
256 Waterfront Properties
300 Churches

SUBSCRIPTION RATES

Wherever carrier service is maintained, $4.00 per month.

By mail — Canada, $5.00 per month, $14.50 per 3 months, $28.00 per 6 months, $55.00 per year.

Outside Canada, $12.00 per month, $35.00 for 3 months, $70.00 for 6 months, $132.00 per year.

BY MAIL
Saturday Times Only
Sunday Colonist Only

Canada, 35 cents per copy, $18.00 per year.

Outside Canada, 60 cents per copy, $30.00 per year.

CIRCULATION REPRESENTATIVES

Duncan, Chemainus—Mr. HILTON HOLT 746-6181
Nanaimo 753-2766
Lake Cowichan 749-3156

United States Representatives
MATHEWS SHANNON and CULLEN, INC.
New York, Boston, Chicago, Detroit, Philadelphia, Pittsburgh, Cleveland, Syracuse, Charlotte, Atlanta, Cincinnati.

PAGE REPRODUCTIONS OR MICROFILM COPIES OF COMPLETE PAPERS AVAILABLE FOR ALL PAPERS PUBLISHED
PHONE 382-7211, LOCAL 276

1 BIRTHS

BALL — Born to Roye and Kerry on Nov. 19, 1976, at Royal Jubilee Hospital, a girl, Makala Marie, 6 pounds, 15 ounces (another grandaughter for Wally). Thanks to Dr. D. A. Smith, Dr. Horne and maternity staff.

GRIEVE — Born to Dwight and Donna on November 17, 1976, a daughter, Genevieve Deanna, 9 lbs. 12 ozs. A sister for Teresa Margaret. Many thanks to Dr. Dryden ans staff at Victoria General.

MATYCHUK — Born to Martin and Forest, a girl, Julianna Snowmoon, 10 lbs. 13½ ozs. on Nov. 11, 1976. Special thanks to Dr. Adey and Dr. Pilar and staff at Victoria General.

DEATH and FUNERAL ANNOUNCEMENTS DIRECTLY FOLLOWING CLASSIFIED

14 ANNOUNCEMENTS

A RECITAL OF SACRED MUSIC will be given by two-well-known Victoria artists, Miss Susan Word, soprano, and Miss Anne Crase, pianist, at Emmanual Baptist Church, 2121 Cedar Hill X Road on Nov. 26, at 8 p.m. The recital is sponsored by the Senior Choir, and a collection will be taken.

SOUTH VAN ISLE LIONS AND All Saints' View Royal Church joint auction, Dec. 1, at All Saints' View Royal Church Hall, 2 p.m., donations gratefully excepted, phone 477-8011, 479-4893, or 479-7246 for pickup.

ART EXHIBITION "IMPRESSIONS In Oil" by Della Paranich continues until Sunday, November 28th at Truffels Art Gallery, 2417 Beacon Avenue, Sidney. Monday-Saturday 10 a.m. to 5 p.m., Sundays 2 p.m. to 5 p.m.

15 COMING EVENTS and MEETINGS

OVER $750
In Prizes Last Week
ST. JOSEPH'S
BINGO
CHURCH HALL
745 W. BURNSIDE, 479-7413
EVERY WEDNESDAY NIGHT
Early bird games — 7:00
25c A CARD, 5 FOR $1.00
20 REGULAR GAMES — 7:30
6 CARDS $2.00
$20.00 or more a game
2 JACKPOTS
10th GAME
FROM $25 — "TRIP TO RENO"
20th GAME — $100
5 EXTRA GAMES
25c A CARD, 5 FOR $1.00
LOTS OF PARKING
CONCESSIONS
OVER $750
In Prizes Last Week

ATHLETIC
BINGO
Every
Wednesday
1600 QUADRA
AT PANDORA
EARLY BIRD
7 P.M.
20th GAME
$300
No Game Less Than $26
Free Bus to City Centre

U.C.T. SPORTS AND VAMPIRE FOOTBALL CLUB
BINGO
WED., 7 P.M.
O.A.P. HALL
1600 GOVERNMENT ST.
EARLY BIRD GAMES
5 GAMES $1
20 REGULAR GAMES
6 Cards $2
EXTRA GAMES, 5 GAMES $1
GOOD PRIZES AND GOOD NEIGHBORS

KATHERINE HEPBURN
in
"A Matter of Gravity"
QUEEN ELIZABETH THEATRE
January 22, 1977
Round trip transportation, show tickets, buffet dinner — $34 per person.
B.C. PARLOUR CAR TOURS
912 Douglas St., 385-2467

FLEA MARKET
SANCHA HALL — SIDNEY
Pat Bay Hwy. and Beacon Ave. Thousands of useful items and treasures, old and modern. Interest for all.
Sunday, Nov. 28, 9:30 a.m. to 4:00 p.m.
ADMISSION 25c
RESERVATIONS — 656-3082

BOWLERS, NEWCOMERS TO the city, still a few openings in our mixed league at the Wilson Bowladrome, 1225 Esquimalt Rd. For more information 384-9423.

ESQUIMALT NDP RUMMAGE sale, Thursday, November 25, 10 a.m. to 12 noon. 802 Esquimalt Road — (Dominion Hall).

BINGO OLD AGE PENSIONERS No. 1 1600 Government St. Every Wednesday afternoon 1:30 p.m. Everybody welcome.

16 CATERING, BANQUETS and RECEPTION ROOMS

SCANDIA CATERING SERVICE for weddings and parties, phone 652-4220 day or night.

20 LOST and FOUND

LOST — TIMEX WATCH, BLUE face with broken strap on Esquimalt Road and Grenville area. Sentimental value. Call Jennie, 388-9032.

LOST: CRAIGFLOWER AND ADmirals area. Brown and black German Shepherd male, 8 weeks old. White markings on back. Reward. 386-7952.

LOST: SMALL DOG, WHITE with brown ears, and brown patch over right eye. Name Rags, lost Esquimalt — Vic West area. Phone 382-7560. Reward.

LOST: NOV. 19, A LADIES GOLD watch, near Johnson and Store St. Vicinity of Kosta's Restaurant. Reward. 598-1537.

FOUND: 2 BIG BROWN DOGS, St. Bernard type, ono grey and black husky type dog, 383-9520. 478-2258.

REWARD FOR RETURN OF black orange cat with white patches on feet and stomach. 3280 Fulton. Phone 478-3093 evenings.

20 LOST and FOUND

COWICHAN INDIAN PONCHO, lost at Foghorn Lounge. Return of poncho greatly appreciated. 386-9383 evenings.

LOST — REDDISH BROWN small Cairn Terrier. Old West Saanich Rd. Answers to "Sam." 479-4531.

LOST: STERLING SILVER charm bracelet, sentimental value. Reward. No questions asked. 478-4062.

FOUND: SILVER CHARM bracelet, November 10th. 384-5913. 9 to 5:30.

FOUND IN FAIRFIELD PLAZA, black and white male puppy, wearing gold collar. 388-6988.

LOST: MALE BEAGLE, TRI-coloured, Comox and Chilliwack dog tags. 384-2742.

MISSING: TWO-YEAR-OLD cockapoo, creamy, light apricot colour. Reward offered. 382-8784.

LOST: WOMAN'S BROWN WALlet, downtown Victoria. 656-6809 after 5.

21 HELP WANTED GENERAL

ADVERTISEMENTS IN THIS CLASSIFICATION MUST COMPLY WITH THE BRITISH COLUMBIA HUMAN RIGHTS ACT

AVON
NEED EXTRA $$ TO MAKE CHRISTMAS MERRIER? Doors are always open to a friendly AVON Representative. Sell beautiful gifts, jewellery, cosmetics, more. In South Oak Bay or Linwood area. I'll show you how. Call Mrs. McCartney, 384-7345.

RN—NURSES AIDS
If you have experience and want TEMPORARY assignments, MEDOX is for you! Call us today for more information.
MEDOX
388-7388

REPRESENTATIVE REQUIRED To call on executive accounts in Greater Victoria.
—Generous commission.
—Thorough training program.
—Sales-oriented people need only apply.
Please contact Chateau Victoria, Room 203, 382-4221.

CHARTERED ACCOUNTANT REquired for practice in Nanaimo. Aptitude and interest for auditing specialty essential. Salary will be in accordance with qualifications. Reply to L. Bestwick, c-o Bestwick, McDougall, Lavery, Krall, and Sadler. P.O. Box 328 Nanaimo, V9R 5L3. 112-753-8251.

LIVE-IN HOMEMAKERS
Opportunities for semi-retired ladies to help their local communities. Your experience needed by HEALTH CARE SERVICES UPJOHN LIMITED. Call us at 388-6639 Monday - Friday, 9-4:30.

AMBITIOUS PERSON NEEDING more income. We can offer you non-seasonal year round unusual opportunity for good earnings, part-time or full time. Phone 5-7 p.m. Married, mature person only. 652-3245.

CASHIER WANTED — MUST BE mature, and able to handle staff. Strictly days, off Sats. and Sundays. Starting salary, $750 per month. Plus benefits. Please apply in person between 2-4 p.m. Plaza Restaurant, 1175 Douglas St.

MANAGER CARETAKER, 56 suites, modern block, semi retired couple. Handyman, maintenance, cleaning, gardening, renting. References, experience. Victoria Press, Box 680.

GOOD OPPORTUNITY FOR ANYone with a car and a few hours to spare. Ladies welcome. A few full time positions available. For information call 656-7248, evenings 477-7002.

BAKER OR BAKER'S HELPER for retail wholesale bakery. Starting time 11:30 p.m. Must be able to work without supervision after 1 week's training. Apply in person 1119 North Park.

MANAGER FOR LARGE TRAILer park in Parksville B.C. Must have motel or trailer park experience, please write giving details of references and experience to Victoria Press Box 744.

PAUL'S RESTAURANT LTD.
Wanted: full-time experienced waiter or waitress. Apply 1900 Douglas Street, between 2 and 3 p.m. only.

DENTAL ASSISTANT NEEDED for prevention oriented practice. Experience necessary. Write Box 309, Brentwood Bay or phone 652-3723.

BABYSITTER WANTED, MAture person with references. To stay with 3 children, ages 1, 3, and 6, for a few days and nights. Phone 658-8903.

BABYSITTER, MY HOME, prefer older woman, five days per week, 7:30 a.m. to 4:00 p.m. 595-3025, 387-3088.

HOUSEKEEPER COMPANION for elderly lady, convenient location, live-in, weekly time off, remuneration. 592-7043.

BABYSITTER FOR 5 AND 7-year-old, older woman preferred. Mostly afternoons. Brentwood Bay, 652-1384.

WAITER-WAITRESS FOR FULLY licensed dining lounge, experienced only. Attractive uniform, Cordon Bleu. 388-7612.

DAY CARE NEEDED FOR TWO school children, short hours, Doncaster School area preferred. 595-5417.

BABYSITTER NEEDED 4-6 AFternoons per month. Three year old and one year old. Gordon Head school area. 477-1933.

CASHIER, ABLE TO MEET PUBlic, sales, typing, bookkeeping ability, state experience. Reply to Victoria Press Box 818.

EXPERIENCED DENTAL ASSISTANT
Required for Victoria practice. Phone 477-7321.

HAIRDRESSER FOR MON., Weds., Sats., experienced. Annas Taylor Beauty Salon, evenings, 598-1849.

HAIRDRESSING APPRENTICE, must have completed hairdressing school. Write giving age and experience to Victoria Press, Box 832.

COOK REQUIRED, GOOD WORKing hours, apply Governors Restaurant, 712 Yates.

EXPERIENCED GRILL COOK. Apply in person to the Fat Cat Restaurant, 622 Yates.

BABYSITTER NEEDED, EVERY Sunday evening. Humpback and Sooke Road. 478-0736.

RETIRED PERSON, LOW RENT, for light duties in apartment, downtown. 386-6829.

WANTED: SHORT ORDER COOK for cabaret and dining lounge. 388-6684.

HAIR STYLISTS
60% commission. 477-2372

KIND LADY TO LIVE-IN AND help care for lady and home. 477-3125.

RELIABLE MANAGEMENT COUple for 62-suite downtown apartment. References. 386-2812.

RELIABLE TAXI DRIVERS wanted part time and full time. Colwood-Langford area. 478-7168.

21 HELP WANTED GENERAL

Woodward's
Requires a fully experienced tailor or tailoress for full time in our men's wear department. Applicant must be fully conversant with all aspects of tailoring men's garments. Excellent wages and Company benefits. Reply in person to the personnel office, Tuesday through Saturday, 2:00-4:00 p.m.

NURSES
NEEDED
RELOCATE TO
TEXAS
Registered nurses may apply to work by endorsement.
Excellent salary and employee benefits.
For information write or call:
—Shelly Harrop, Representative
—International Personnel Service
—470 Walter Avenue
—Victoria, B.C. V9A 2E5
—(604) 382-3463

JANITOR REQUIRED FOR 100-room hotel, please call 386-1422, between 10 a.m. and 2 p.m.

BABYSITTER NEEDED DURING the day, phone after 6, 382-2930.

22 OFFICE HELP

ADVERTISEMENTS IN THIS CLASSIFICATION MUST COMPLY WITH THE BRITISH COLUMBIA HUMAN RIGHTS ACT

LOCAL CREDIT UNION
SMALL FRIENDLY OFFICE
Duties to include bookkeeping to trial balance, perparation of financial statements, light typing, and assisting Manager with other duties. Also helpful would be knowledge of loans, cash, and posting. Further training will be available. Neat appearance, pleasant personality and ability to handle people important. Experience, intelligence, and ability to be a self starter essential. 30 hour week. Apply with resume outlining past work record and salary requirements. Reply to Victoria Press Box 831.

INSURANCE AGENCY REquires qualified clerk typist for intermediate position in personal lines department. 1 or 2 years office experience a requirement, preference given to those with some insurance experience. Challenging position with excellent salary and good future prospects. Congenial atmosphere in a progressive office. Apply with reume of education and experience to Victoria Press, Box 838.

STAFF BOOKKEEPER-ACCOUNtant is required to handle accounting for clients, including bookkeeping to trial balance, financial statement preparation and tax work. Preference will be given to those with prior experience in accounting offices. Please reply in own handwriting to Trenholme, Winterbottom & Co., 325-777 Broughton Street, Victoria, B.C.

LOCAL REAL ESTATE, INSURance and property management Company requires the services of an experienced part-time person with job experience in issuing I.C.B.C. auto policies. Salary will be commensurate with experience. Please reply in confidence to Victoria Press Box 835.

BOOKKEEPER-ACCOUNTANT required by chartered accountants opening new office in Simpsons-Sears area. Preference given to applicant experienced in preparation of financial statements and income tax returns in a public accounting environment. Apply in writing to Victoria Press, Box 841.

CREDIT SUPERVISOR
Excellent accounting knowledge and administrative ability plus credit experience are key requirements to our client. This is a career position. Salary $1200. Drake Personnel, 1175 Douglas, 385-3425.

PROBATE LAW, YOUR SPEcialty? Our client requires an experienced legal secretary to assist in his busy practice. Salary $950-$1000. Drake Personnel, 1175 Douglas, 385-3425.

WE REQUIRE A PLEASANT legal secretary with two years litigation experience for busy downtown offices. Salary $900 plus. Drake Personnel, 1175 Douglas Street, 385-3425.

COULD YOU ENJOY BEING SEcretary to the senior partner in a smaller legal office? Good general legal experience required, $900 plus. Drake Personnel, 1175 Douglas, 385-3425.

PUT YOUR MAG CARD EXPERIence to use in these busy offices. Legal experience preferred. Salary $900 plus. Drake Personnel, 1175 Douglas, 385-3425.

CORPORATE AND REAL EState secretary required for senior partner in busy downtown legal firm. Salary $900-$1000. Drake Personnel, 1175 Douglas, 385-3425.

ACCOUNTING CLERK REquired by small bank branch, some cash duties. Typing essential. Apply in person, Toronto Dominion Bank, Fort and Richmond.

PART-TIME OFFICE CLERK wanted in the Colwood area, general office experience necessary. Reply P.O. Box 1293.

DENTAL ASSISTANT FOR PREventive dental practice. Reply with written resume to Dentrax Management, Box 2453, Sidney, B.C.

INSURANCE CLERK REQUIRED for pleasant downtown office, experience in ICBC insurance an absolute must. $600-650. 386-6754.

CREDIT UNION CLERK. BOOKkeeping experience. Reply with resume, Victoria Press, Box 842.

23 SKILLED TRADES

ADVERTISEMENTS IN THIS CLASSIFICATION MUST COMPLY WITH THE BRITISH COLUMBIA HUMAN RIGHTS ACT

SAW FITTER
With certification required for swing shift at our Marpole Sawmill Division.
Apply:
RAYONIER CANADA LIMITED
MARPOLE SAWMILL DIVISION
Box 8040
Station "L"
Vancouver, B.C.

WANTED BY VICTORIA COMpany, driller-blaster with W.C.B. electrical ticket. Must be fully experienced wih hand pluggers and able to control the blast in close proximity to buildings using rubber or log mats as cover. Air track experience useful but not essential. This will be a steady job for the right person. Phone Ron or Brian at 386-7586.

ROOFER, EXPERIENCED IN all types of shakes and shingles. 385-5074.

SELL IT
FAST
THROUGH
CLASSIFIED

24 SALES PERSONS AND AGENTS

ADVERTISEMENTS IN THIS CLASSIFICATION MUST COMPLY WITH THE BRITISH COLUMBIA HUMAN RIGHTS ACT

REALTORS
10 WAYS TO SUCCESS
Jack Mears Oak Bay Realty Ltd., a locally owned and operated company with an excellent past and even more promising future is now re-organizing to face the changing conditions currently being experienecd in the Real Estate Market Place.
We have vacancies for innovative realtors in the following fields, I.C.I., residential, condominiums and development and offer the following advantages:
(1) A development arm particularly interested in the acquisition and development of multiple dwelling sites.
(2) An innovative trade-in plan.
(3) Purchase of older buildings for redevelopment with staff participation, if desired.
(4) Excellent bonus commission scale with paid advertising.
(5) Individual attention and advice from non-competitive and creative management.
(6) Across Canada referral and relocation system that works.
(7) Generous group life insurance and MSA.
(8) Congenial associates who cooperate.
(9) On the spot quick decisions.
(10) In-house listings of condominiums and townhouses.
For a personal and confidential interview at either office call: GIBBY McLEOD, 598-3344 (Shelbourne); FRED PHILLIPS or JACK MEARS, 598-3321 (Oak Bay).

Woodward's
Commissioned sales person required for the Sound Centre. Applicant must be fully qualified in pianos and organs. This is a full time position with excellent Company benefits. Reply in person to the personnel office, Tuesday through Saturday, 2:00 - 4:00 p.m.

TECHNICAL SALES
If you are an energetic person with sales experience and looking for a position offering change and growth, we have an exciting opportunity for you.
We are a major supplier of quality products to the construction industry and world leaders in the field of Fastening System.
We provide remunerations consisting of salary plus commission and offer good fringe benefits, a company van is supplied and business expenses fully paid.
Please reply in confidence to Mr. O'Brian, Hilti (Canada) Ltd. 595-3432 between 9:30 and 5:30 p.m. Fri., Nov. 26.

EXPANDING CANADIAN OIL company needs dependable sales person who can work without supervision. Liberal commissions plus bonus and opportunity for advancement. Sell top quality industrial and commercial lubricants and roofing products. Contact customers in Victoria area. Limited auto travel. We provide complete classroom training immediately. For personal interview write a letter and tell me about yourself. B. A. Hendrix, Sales Manager, Southwestern Petroleum Canada Ltd., Box 789, Ft. Worth, Tex. 76101.

IMPORT CAR DEALERSHIP REquires hardworking aggressive money motivated sales person. Attractive working conditions, congenial staff and a good income awaits the right applicant. All applications from sales oriented individuals will be seriously considered. Reply in confidence giving brief work history to Victoria Press Box 821.

VANCOUVER ISL.
$16,000
Exp. wholesale flooring rep. is required for customer service and sales on Vancouver Island. Co. car supplied for business and personal use, full expenses and complete Co. benefits provided. Contact Don Safnuk for details.
CAREER PERSONNEL
525 Seymour St. 681-8354

CASTLE PROPERTIES LTD. REquires experienced licensed Realtors. A couple semi-private offices are still available. Top commissions split up to 90/10 plus many fringe benefits. For more information phone Freddy Starke, 386-6164 or 479-3866 anytime.

PART-TIME, FULL-TIME, YOU can choose your own hours, in this fantastic high prestige business. Qualify for superior income, security, new car and other benefits. Free training. Call Mr. Piper at 474-1612 between 10-3.

LIFE INSURANCE SALESPERson required immediately, no previous experience necessary, must be bondable, excellent salary plus commission and fringe benefits. For appointment, please call 388-6681.

COMMISSION SALESPERSON required by Canada's carpet specialists. A great future for someone willing to work. Phone Jordan's rugs for interview, Mrs. Whitesell, 385-6746.

KIRBY OPPORTUNITY
People needed now for our planned advancement program call 386-0700.

Earn a good income while you train for a professional career in sales. Call NEIL CLARK or MRS. TODD at 386-3570.

26 PART TIME or TEMPORARY HELP

ADVERTISEMENTS IN THIS CLASSIFICATION MUST COMPLY WITH THE HUMAN RIGHTS ACT BRITISH COLUMBIA

BOOKKEEPER WANTED, PART-time, mornings, 5 day week, experience in accounts receivable, payable, general bookkeeping a definite requirement. Job duties include payroll, daily sales journal, accounts receivable. Must be bondable. Replmy Victoria Press, Box 808.

NEEDED, ONE PART-TIME PERson for teenage youth home, live-in two days a week. $280 a month, experienced preferred, start December. 383-3914.

BABYSITTER WANTED, GORdon Head, kind responsible person, to look after 5 year old. My home, 11:30 a.m.-4:30 p.m. 3 days a week, 477-5553 after 5:00.

BABYSITTER WANTED TUES. afternoons my home, Braefoot area, 477-1257.

30 SITUATIONS WANTED

I AM A 14-YEAR-OLD BOY AND I wish any part-time work. I will work hard for the wages I receive. I am reliable and honest, will babysit preferably in Marigold district. Please call 479-8685. Thank you.

I AM A RESPONSIBLE MOTHER of 3, and will babysit in my home. Good home atmosphere and loving care. 382-2843.

WANTED: ODD JOBS, REPAIRS to roofs, fences, removal and clean-up. 474-1683.

GIRL, 21, SEEKS OFFICE WORK, some experiencee. Willing to learn, Phone 383-5473.

YOUNG LADY WILLING TO clean homes for reasonable pay. Phone Mary at 383-1702.

HOUSEWORK, $3 PER HOUR. References. Call 595-2303. Ask for Jennifer.

YOUNG MAN LOOKING FOR part-time work. 598-5422.

30 SITUATIONS WANTED

YOUNG WOMAN SEEKS WORK in Victoria area. Some sales experience and training in media related work. Would prefer media related work. But will train. Resume and letter of reference on request. Victoria Press, Box 840.

YOUNG AMBITIOUS MAN SEEKing employment in construction field, qualifications — 1 year course at school, framing residential houses for 6 months, framing apartments for 2 months. 479-9723.

FIREPLACE FACINGS, WIND drafts stopped, dampers installed. Retaining walls, pillars, arches, storm drains. Foundation leaking? cement work. 386-2648.

SHIPPER — RECEIVER — warehouseman — Driver — Responsible — permanent position wanted. Bonded. Good references. 15 years' experience. 383-2391.

RESPONSIBLE COUPLE WILL house-sit, available April-Nov., minimum period 1 month please. Call 382-7687.

MARINE—AUTO MECHANIC. 18 years experience. Mercury, Evinrude, Volvo, Mercruiser O.M.C. Victoria Press Box 805.

DOCUMENTS,, MANUSCRIPTS OR what have you expertly typed by legal secretary. Divorce a specialty. Phone 386-9617.

HONEST RELIABLE MARRIED man, age 33. Seeking permanent, part-time work. Warehouse sales, clerical, experience. 388-7282.

MAN WITH SALES EXPERIence and accounting training desires local position. Call 388-7988 after 4 p.m.

BABYSITTING, EVENINGS AND weekends. 595-2303 ask for Jennifer.

LIKE TO DO HOUSEWORK, $4 per hour plus bus fare. 479-8749.

OPENING FOR DAY CARE. Oaklands School area. 595-3809.

32 TRADE SCHOOLS

SPECIALIZE! !
Train to be a Medical office assistant, Dental assistant, receptionist, Computer operator/programmer, Fully approved. Placement assistance. In Victoria phone 383-2936. McKay Career Training Ltd., Vancouver, B.C.

33 BANDS, MUSICIANS and ORCHESTRAS

"EVENING THUNDER," BOGGIE blues and rock n roll. For bookings please phone 595-7809 or 382-2510.

TERRIFIC PIANO AND ACCORdion combo, for Christmas parties, dances, New Years Eve. 385-0153.

KITSCH AVAILABLE UNTIL New Years and including New Years. Nightly or weekly. 386-7281.

34 PRE-RECORDED MUSIC

DENNY'S CANNED MUSIC CO. Hear us at our best at the OLD FORGE, Monday, November 22nd to Saturday November 27th, back for the third time. 656-3585.

DANCES — PARTIES — WEDdings. For information phone 478-3590, Don or Bill.

WAYNE'S MUSIC FOR ALL OCcasions, reasonable rates, phone 479-4835.

CANDU MUSIC
A few openings left, phone now we can do it for you. 384-5521.

DENNY'S CANNED MUSIC CO. Fonzie's Place. 656-3585.

LLOYDS MUSIC UNLIMITED the best for less. 656-5614.

36 BUSINESS SERVICES and DIRECTORY

Accounting Service

BOOKKEEPING AND CREDIT management, part-time for small businesses. Reliable, accurate, reasonable rates. Phone 382-8307.

Appliance Repairs

APPLIANCE REPAIRS, WASHers, dryers, stoves, reasonable rates. Phone Jim's Appliance 388-5363 anytime.

Appraisals

P. G. JACKSON LIMITED
All Types of Real Estate
Appraisal anywhere on Vancouver Island
535-1070 Douglas Street 388-?

Auto Glass

BOSSOM GLASS CO. LTD.
SEE US AT OUR NEW LOCATION No. 113—3347 OAK ST. 382-3031 FOR ALL YOUR GLASS NEEDS! Aluminum window conversions to thermo insulating glass, reduces heat loss UP TO 50%.

Cabinet Making

BEAUTIFUL BIRCH CABINETS finished to your liking, all wood any type of cabinet you like at a very reasonable price. Give us a call, Bain's Woodcraft, 656-3679.

OAK WORKS, CUSTOM CABInets, Colonial and Contemporary furniture. 383-4512, 595-3875.

Carpenters

WE WILL MAKE ANYTHING out of wood or glass. Kitchen cabinets, vanities, stained glass windows, tiffany lamps, book shelves, tables, stereo stands, speakers, rumpus rooms, horizontal or vertical cedar siding for homes or your shop. Low prices. Free estimates. Guaranteed work. Phone anytime, 383-9126 or 382-7908.

WE WILL HELP
If you want a small or large job to be done call us. We will talk about the best and least expensive way to do it. Experienced craftsmen guarantee you a good job. Pederson — Kask 479-1942.

RENOVATIONS, STAIRS, SUNdecks, carports, fences, built or repaired. Workmanship guaranteed. Free estimates. 10% discount on labor for pensioners on request. Days. Reg, 478-0793. Evenings, please call Ron 479-7638.

SIDING AND CEDAR WORK
For all siding and interior cedar finishing work consult the Specialists, all work guaranteed. Competitive prices and satisfaction assured. Victoria Cedar Craft Ltd. 383-0401.

PERMA CONSTRUCTION
Qualified tradesmen at reasonable rates for additions, alterations, carports, sundecks, framing, finishing. Free estimates, references. 384-2323, 598-7955.

INTERIOR REMODELLING from feature walls to finished rooms. Wall paper, panelling, drywall, call Kayvic Designs Ltd., 598-2920 or 656-4857.

RESIDENTIAL, COMMERCIAL, additions, alterations, rec. rooms, sundecks, concrete work. Free estimates. References. 478-8894 or 478-3201.

REMODELING, RENOVATIONS, framing, sundecks, porches. Additions on mobile homes and houses. Free estimates. 478-7198.

CONSTRUCTION—YOU NAME IT, big or small give us a call. Experienced old hands, good workmanship. 595-0587.

QUALITY CONSTRUCTION from framing to finishing. Firm estimates, satisfaction guaranteed, reasonable. 478-7296.

VERSATILE HOME MAINtainer, carpentry, renovations, cabinets, painting, papering. Quality work. Adam, 385-3090.

ACORN CONSTRUCTION. TASTEful renovations, trouble-free additions, all your carpentry needs, inside and out. 384-3622.

4M CONSTRUCTION, WE SPEcialize in alterations, additions, and restorations, free estimates, 388-6077, 385-0326.

RELIABLE, EXPERIENCE — framing contracts wanted, houses, duplexes, etc. Call evenings, 477-8990.

HOWARD AND BOOTH CONstruction. Custom Homes, framing and renovation specialists. 479-5779, 479-3249.

36 BUSINESS SERVICES and DIRECTORY

Carpenters

FRAMING, FORMING, RENOVAtions, finishing, by contract, or by the hour, after 5, Jerry 386-2039, Tim 382-8082.

FINISHING CARPENTER. Guaranteed work. Kitchens, sundecks, family rooms, etc. 386-9517 or 598-2581.

BRETT CONSTRUCTION LTD. Specialist in custom homes. Framing, renovations, additions. 385-0842 or 656-2382.

CARPENTRY — INTERIOR, EXterior renovations, carports, taping, paper hanging, concrete. 642-5381.

CARPORTS, SUNDECKS, SIDings, general framing. Phone John, 652-1395.

FRAMING CREW AVAILABLE immediately, phone 478-0601 or 385-7049, evenings.

CARPENTRY SERVICE. HOME improvement. Old hand. Reasonable. Jock Stewart, 598-7392.

FRAMING, FINISHING, RENOvations, additions, any concrete work, reasonable. 382-5725.

GOOD FRAMING MAKES THE difference, no job to small. 595-0156, 656-1897.

EXPERIENCED FRAMING crew available now. Telephone 652-3602.

ARBORITE WORK, KITCHEN counter tops, showers, etc., all renovations. 382-1142.

FRAMING CREW AVAILABLE immediately for houses, foundations, etc., 479-3938 or 656-1835.

CARPENTRY CABINETS, ALterations, repairs. Labour only. 478-7074, 479-7074.

RECREATION ROOMS, ENGLISH pubs, finishing work, cabinets. Call Art for free estimates, 592-7802.

FRAMING AND FINISHING crews available. 479-5640 after 6.

RESIDENTIAL FRAMER, WILL go anywhere on Island. 652-1614.

SMALL JOBS MY SPECIALTY Howie 478-4705

Carpets and Linoleum

HOURIGAN'S
CARPETS AND LINOS LTD.
FLOOR COVERING SPECIALISTS
715 PANDORA AVE. 386-2401

BILL FULLER LTD. CARPETS, lino, tile. Installations, repairs, restretches, 384-0423.

Cement Contractors

CEMENT CONTRACTING, ALL types of jobs. Friendly free estimates. 477-5169.

SPECIALIZE IN BASEMENTS, carports, sidewalks, patios. Free estimates. 388-4806.

Cleanup Services

NO CHARGE AND UP
Two young responsible men have large truck. Basement, attics, composts, etc. Very reasonable. Bob's, 386-2451 anytime.

PROMPT—EFFICIENT
Yards, basements, hauling of debris. Complete janitorial service. Gutters cleaned. Call Larry, 477-8711 or 652-4322.

I NEED WORK
Young man just starting, one-ton truck. Will do hauling, moving, or junk removal. 656-1041.

ANY KIND OF CLEANUP OR haulage, free estimates, reasonable price, reduced rates for pensioners. 652-3683.

TWO YOUNG WOMEN
With panel truck; odd jobs, light hauling, gardening, clean-up, etc. Call Holly, 474-1540.

CLEAN-UP
Basements, yards, compost boxes. 656-5406.

CLEANUPS, SMALL HAULING jobs, gutters, basements, yards, etc. 385-7965 anytime.

STUDENTS WILL CLEAN garage, basement, yards, etc. Will haul, reasonable. 384-3198.

EAVES TROUGH CLEANING and repair, also new installation. Call 474-1415. Free estimates.

RUBBER DUCK ENTERPRISES 1 ton, hauling and cleanup, 384-2943.

PAINTING INSIDE AND OUT, general repairs. Reasonable. 479-4446.

MAN WITH PICKUP — SMALL cleanups, anytime. 388-6049.

MAN WITH PICKUP WILL DO cleanups. Reasonable. 382-2348.

EUGENE
383-3528

Contractors

WHEATON CONSTRUCTION LTD.
General Contractors
Building Consultants
385-5702

WE WILL HELP
If you want a small or large job to be done call us. We will talk about the best and least expensive way to do it. Experienced craftsmen guarantee you a good job. Pederson — Kask 479-1942.

SIDING AND CEDAR WORK
For all siding and interior cedar finishing work consult the Specialists, all work guaranteed. Competitive prices and satisfaction assured. Victoria Cedar Craft Ltd. 383-0401.

CLARK CONTRACTING LTD.
General contractors. First class work at reasonable prices.
383-6814

AMORA — GONCALVES CONSTRUCTION
Additions, alterations, basements finished. 25 years' experience. References. Work guaranteed. Estimates. 385-1214 anytime.

GENERAL CONTRACTING, ALterations, additions, framing and finishing. All work guaranteed. Call Don Boon Construction Ltd. 652-1504.

B. AND H. CONSTRUCTION
Expert repairs, alterations and additions. Small buildings and warehouses. Reasonable. Phone anytime. 478-3437.

T. AND C. BUILDERS LTD.
Framing
385-5293 385-8587

QUALITY FRAMING BY
Tom Szolnyansky, 477-8673

EAGLES AND TOWNE CONtracting. Painting, renovations, and all home repairs. Free estimates. 478-1434, 384-0975.

R. J. RESTALL CONSTRUCTION Ltd. Framing and General Contracting. Quality guaranteed. 478-0430.

CARTWRIGHT CONSTRUCTION Ltd. Quality custom building. General contractors, reasonable. 478-7296.

BRETT CONSTRUCTION LTD. Specialist in custom homes. Framing, renovations, additions. 385-0842 or 656-2382.

RELIABLE EXPERIENCE framing contracts wanted, houses, duplexes, etc. Call evenings, 477-8990.

KITCHEN RENOVATIONS, ALterations and repairs. For free estimates phone Kennedy Kabinets, 652-1808 or 652-5870.

FARMER CONSTRUCTION
Design — Renovations
388-5121

FIRESIDE HOLDINGS LTD.
Custom Building and Design
478-9475

CEMENT WORK
Floors, patios, sidewalks and specializing in cement steps. 642-5150.

ALRIGHT BUILDERS LTD.
Custom built homes. Residential remodelling, plan service. 479-1160.

FAST RELIABLE FRAMING
Townhouses, small apartments. 595-0156, 656-1897.

36 BUSINESS SERVICES and DIRECTORY

Contractors

NEW HOMES, RENOVATING and finishing. H. I. Cunningham, 478-7425.

TOP FRAMING CREW AND CONstruction management. Homes and apartments. 386-9517 or 598-2581.

Drafting

MECHANICAL AND RESIDENtial design, stock house plans available. 652-1786.

HOUSE PLANS DRAFTED. 15C per square foot. Five copies. 478-7296.

Drain Service

WEST COAST DRAINAGE
We clean drain stiles and install storm pipes, also sewer lines, septic tanks. Licensed and work guaranteed. 383-1736 or 383-2318.

WATER PROBLEMS?
Basements waterproofed by experts. All work unconditionally guaranteed. Days, 384-4743; evenings, 479-9217.

WET BASEMENTS MADE DRY, drain tiled, cleaned, repaired, replaced by licensed company. This is our specialty. 479-8196.

WE CLEAN AND REPAIR DRAIN tile, gutters, sewer lines, and instal catch basins. Phone 384-4841. nial tea trolley. 382-3066.

Draperies

HOURIGAN'S
Floor Covering Specialists
NOW SHOWING DRAPERIES
PROMPT IN-HOME SERVICE
715 PANDORA AVE. 386-2401

DRAPES, SLIP COVERS, BEDspreads, etc. Reasonable. Guaran-

Dressmaking

SEWING AND ALTERATIONS, reasonable rates. 386-0851.

Drywall

FINERTY DRYWALL
Boarding, taping, testuring, reasonable rates, free estimates. Call 384-7768 after 5. 383-0460 after 6 p.m.

COMPLETE DRYWALL FINISHing, textured ceilings and walls. No job too small. Free estimates. 478-7412.

TOP QUALITY DRYWALL
Boarding, taping and various textures. Free estimates. 479-8691.

R AND P DRYWALL
(A complete drywall service). 478-0529 after 6.

COMPLETE DRYWALL FINISHing, small jobs only. 382-6760.

Electrical Contractors

NEW HOUSES WIRED, OLDER houses rewired, service changes, renovations, commercial wiring, electric heating installation. Reasonable rates. Satisfaction guaranteed. Call for an estimate today. SIRWEL ELECTRIC LTD. 595-3876.

OLDER HOMES REWIRED — NO down payment. We finance at bank rates with approved credit. EDDY'S ELECTRIC — 385-7666

WIRING AND REWIRING. REAsonable rates. Free estimates. Domes Enterprises Ltd., 382-2660; evening hours, 474-1454.

Excavating

EXCAVATING, LAND CLEARing, road building, demolition, sand and gravel, equipment rentals. 24-hour service. Radio controlled.
O.K. Trucking Co. Ltd.
Bus. Office, 2840 Nanaimo, 386-3414
Dispatcher, 2720 Turner, 382-6136

WELCH'S BOBCAT (825) DIESEL and trucking service, excavating backhoe, rotovating, terracing, septic and drains, clean-up, hauling. Reasonable. I care. 658-5501.

BOBCAT 722
Experienced operator. Call anytime 384-8075, pager 243.

PEDERSEN EXCAVATING. Back-hoe work. Sewer installation. Free estimates. By hour or contract, 479-5963.

VICTORIA BOBCAT SERVICE. 3-ton dump truck. Landscaping-excavating, 10' backhoe, reasonable. 383-8101.

GRAVEL SUPPLIES, NUMBER 2 top soil at $6 a yard, hog fuel, excavating and truck rentals, Don Patterson Trucking 479-1904.

ROBERTSON'S EXCAVATING 450 Case, land clearing, bulldozing and backhoe. 595-8530.

J. & L. TRUCKING AND EXcavating, sand and gravel supplied. Cat work. Reasonable. 478-7378.

Fencing

CHAIN LINK FENCING
We only install wire and chain link fences, so we not only do quality work but also have a super price. For a free estimate with no obligation call Van-Isle Chain Link Fencing, 386-1841 anytime.

FENCING AND GATES — ALL types in wire or wood — supplied, installed or repaired. Island Chain Link Fencing Ltd. For free estimate — Phone 477-0332.

Flooring and Sanding

M&M FLOOR
COMPLETE FLOORING CENTRE
Hardwood, Carpets and Linos
532 William St., 384 0343
Nights: Al 386-3078—Mike 652-4308

CARPETS, LINO, TILE, PROFESsionally installed. All work guaranteed. Free estimates. 382-9326.

Furniture Refinishing

EXPERT REFINISHING, AT budget conscience prices, free estimates, 477-4970. Between 9-5.

GAMMA FURNITURE REfinishers, free estimates, pick up and delivery, 652-5524.

Gardening

DUTCH LANDSCAPERS — TREE pruning, hedges and shrubs trimmed, fall clean-ups, low maintenance gardens, planting, rockeries, fencing. 384-7653.

HARVEY'S LANDSCAPING AND Garden Service. Experienced Chinese gardener and landscaper. Fong 479-7078, 384-8621.

FALL GARDENING AND CLEANup service. Pruning (shrubs and roses, etc.). Phone after 6 please, 595-6793.

PROFESSIONAL
PRUNING AND FALL CLEANUP
G. BARTA, 479-9278

GARDENING; PRUNING; ORnamentals shaped and pruned; clean up; maintenance; reasonable. 477-4740.

TREES PRUNED, LIMBED, hedges, shrubs trimmed. 10 years experience. 383-8363.

Glass and Glazing

WINDOWS — CHANGE WOOD TO aluminum, single to thermo with Ever-Brite. 384-1423 or 658-8817.

Gutter Cleaning and Repair

GET READY FOR WINTER, ONE phone call will solve all your gutter, downpipe, and roof problems. Cleaning, waterproofing, and repairs etc. Very reasonable. All work guaranteed. 477-4908.

Aluminum Gutters
5" continuous in baked enamel
Action Seamless Gutters
384-5252
(THE BEST FOR LESS)

Aluminum Gutters
5" CONTINUOUS in baked enamel
B.C. ALUMINUM 479-7121
"THE NAME YOU KNOW"

GUTTERS, DRAIN PIPES cleaned, repaired and replaced by licensed company. 479-8196.

Classified — Victoria's Largest Proven Market Place—Where Your Articles Sell Faster! Cost Less to Sell — 386-2121

36 BUSINESS SERVICES and DIRECTORY

Handymen

CLEAN WINDOWS, EAVES-troughs, home repairs, painting, fencing, garden, cleanup or ? 478-7059.

GENERAL HANDYMAN SERvices. Odd jobs, big or small. Call Ray at 474-1764.

REPAIRS AND CARPENTRY. 479-5907

Home Improvements

ALCAN BUILDING PRODUCTS
Almetco Div.
SAVE HEATING DOLLARS
Storm Windows — Thermal Glass
Alcan Siding
Days 652-3901 Eves. 652-2761

ORNAMENTAL RAILINGS MANufactured and installed to your taste and style. All work guaranteed. No job too small. Call Jim or John, 474-1415. Free estimates.

REMODELING SPECIALISTS! Kitchens, rumpus rooms, entrys and additions, free estimates. Phone 477-7382 anytime.

DRYWALL, ROOFING, CARpentry, all repairs and alterations. Free estimates. Call Ray at 474-1764.

REPAIRS AND ALTERATIONS, quality workmanship guaranteed. For free estimates call 652-1440, evenings 652-5870.

RENOVATIONS, ADDITIONS AND framing, no job too small. Call Ron, 382-5529 or George, 385-0377.

FEATURE KITCHEN CENTRE
2610 Douglas 385-4921
QUALITY WITH ECONOMY

Insulation

ASTRO INSULATION, CEILINGS and walls, 478-5323.

Landscaping

BARKER LANDSCAPING LTD.
—since 1940—
Lawn specialists. Expert and considerate garden layout and shrub placement — sketches — ideas. Our expert stonemasons can build you anything in rock or slate — walls, patios, pools or pillars — etc. For a free competitive estimate, call 595 8323. Terms.

PREPARE for spring. Backfilling, levelling, designing, cleanup. Sunset Landscaping, 384-8075 pager 243.

MARLEE GARDENS LTD. Landscaping, new lawns, lawn and garden renewal. Free estimates, reasonable rates. Call 652-3705.

Masonry

TONY'S STONEWORK, RETAINing walls, fireplaces, steps, concrete work, facing, reasonable rates. Call anytime. 384-9046, 385-8235.

BRICK FIREPLACE FACINGS, special this month only with arched screened included in price. $400. 642-5150.

B. AND P. MASONRY. CHIMneys, fireplaces, bricks and stone. Estimates free. Phone after 6, 386-9801.

SMALL BLOCK BUILDINGS, brick work, chimney and fireplace repairs and facings. After 5, 477-7548.

J. HANNAH MASONRY, CHIMneys and fireplace facings. 477-5822 evenings.

HENSON MASONARY, CHIMNEY construction, repair work, face remodelling. 382-4734, 386-3909.

MCNAMARA MASONRY QUALIty fireplaces, brick and block work. 656-5091.

CHIMNEY NEED REPARING? Phone 383-7084

ALL TYPES OF BRICK WORK. 383-5890, Rod Henson.

Miscellaneous Service

ALPHA TEL-A-CHEC
383-4423
Intermediate assistance in the home, nursing and homemaking house calls by the hour or by the day at rates you can afford. Inquiries invited. All clients covered by 24 hour tel-a-chec services.

Moving

DRUM CARTAGE
Moving and storage. House and apartment moving, pickup and deliveries. Professional men at competitive prices. Month-end appointments available to the last minute. 383-9861.

TROJAN MOVERS
Local moving and deliveries, careful handling. $20 per hour. Monday through Friday, $22 on weekends. O.A.P. special rates. 20' van and two men. Fully insured. Phone 385-7421.

MEL'S MOVERS
Local deliveries and household moves, $10, $15 and $20 per hour. A division of Mel's Bargains (used furniture) 384-2523.

SMALL MOVING JOBS AND pickup and delivery service. $8 an hour, one man; $11, two men. 382-5275.

COMERFORD BROS. MOVING, professional service at $22 per hour. Call 386-0293 or 383-1078.

EUGENE, LOW RATES
383-3528

Painters and Decorators

EXCELLENT PAINTING AND wall paper hanging. Reasonable price. Free estimates. Call anytime 385-5239.

I CRIGHTON, PAINTING AND decorating. Free estimates, 20 years' experience, 383-0639.

INTERIOR - EXTERIOR. FREE estimates. Excellent job guaranteed. Call Ray at 474-1764.

36 BUSINESS SERVICES and DIRECTORY

Painters and Decorators

ISLAND DECORATORS
Painters Paperhangers
Spray Painters
Plaster Repairs
Convenient Time Payments
383-9059 Eves. 382-1479

CLARK AND PATTISON PAINTING CONTRACTORS LTD.
Brush or spray. Paperhangers Texture and vinyl work. Will do all or part of any job and anthes steel scaffolding. Rentals of all painters equipment. Terms if desired. Phone 384-0443 or 384-8831.

BROTHERS PAINTING AND DECORATING
Free appraisals, cost consultant. All types of painting. All types of repairs. Commercial, farm, residential. Lowest rates. Terms. Work guaranteed. 383-8112.

Jingle Bells, Jingle Bells
SANTA'S ON HIS WAY
Give your home a present, let me paint your cares away. References, guaranteed. 478-8108, please call after six.

VICTORIA'S NEWEST B. AND L. Painting and Decorating, says "Please" call us at 386-2074 for jobs we'll be both thankful for. References, free estimates and rates for senior citizens.

DOWSON PAINTING CONTRACTOR, RESIDENTIAL, COMMERCIAL: WORK GUARANTEED. Free estimates. 385-6042.

PAINTING AND DECORATING, reasonable rates, satisfaction guaranteed. Terms. 595-4905, 479-2473.

QUALITY INTERIOR PANTING at reasonable rate, by experienced tradesman. 477-8276. Prompt attention.

B.M.B. PAINTING AND ROOFing Ltd., residential and commercial. Free estimates. Reasonable rates. 642-4522.

EXP. ENGLISH PAINTER
Int. and Ext., 36 yrs. exp.
Paperhanging, Minor Repairs
Free estimates. After 6. 478-1810.

Plasterers

FRED BLANCHARD AND SONS Ltd., Lathing, plastering and stucco work, repairs. Phone 656-4211.

FOR QUALITY STUCCO OLD and new buildings. Phone K. Gronmyr, 112-743-2768, Mill Bay.

COLEMAN PLASTERING LTD. Lath, Plaster and Stucco. 598-3433.

Plumbing and Heating

R. BALES, PLUMBING AND Heating. Licensed plumber, repairs and alterations at low cost. 382-1653.

DAVID'S PLUMBING
Repairs, alterations, plugged drains, hot water tanks, 386-8881.

Roofing and Siding

TAR AND GRAVEL ROOFING. New roofs, re-roofing and repair. Guaranteed work at a sensible price. For free estimate call 474-1511.

VICTORIA CEDAR CRAFT. VERtical, horizontal, diagonal, and decorative interior and exterior siding, finishing specialist. 383-0401.

TOP QUALITY ROOFING FOR lowest prices. Free estimates anytime. Phone 385-5522, 11 to 5. Two-day service.

ROOFING AND REPAIR WORK to all kinds of roofs. Call 474-1415. Free estimates.

ROOFING REPAIRED AND REplaced by licensed company. 479-8196.

H & R ROOFING
Cedar Shakes, free estimates. 384--5246, anytime.

PARKER JOHNSTON LTD.
1855 BLANSHARD. 382-9181
"Roofing Victoria Since 1935"

Stucco

NOW IS THE TIME TO STUCCO to save on fuel bills. General stucco, insulated stucco, re-stucco. Also inside plaster, small renovations. Free estimates. J. G. Unwin, 383-8407.

Tailors

OAK BAY TAILORS
Tailoring, alterations ladies and men Quality leather alterations.
1826 Oak Bay Ave. 598-4131

Tree Service

CEDARDALE TREE SERVICE
385-9931

MOUNT VIEW TREE SERVICE
Everything in trees.
Big or small we do them all. 479-3873.

Danger trees felled and removed, free estimates. Fully insured. 384-7983 or 388-5336, 24 hours.

TREES TOPPED, LIMBED Felled. Land clearing. Insured. Free estimates. 384-8877.

Upholstery

RIPPED, DAMAGED VINYL UPholstery repaired without reupholstering, colour changes, cleaning. Victoria Vinyl Masters. 383-9011.

38 TRAVEL

FLY LAS VEGAS ANY DAY — PWA from Victoria — connect to Hughes Airwest. Including two nights' accommodation. From $187.76 per person sharing.
WHITTOME'S TRAVEL
J. H. WHITTOME & CO. LTD.
1111 Blanshard St. 388-4271

1 WAY TICKET, VANCOUVER TO London, $200. 652-1316 evenings.

THE ACES® ON BRIDGE

by IRA G. CORN JR.
TEAM CAPTAIN

Today's hands were played in a Vanderbilt Knockout match between The Aces and a team headed by Fred Hamilton of Los Angeles. There's plenty of trouble to avoid so see if you can do better than did the constestants.

Question No. 1: You are South, vulnerable, and hold:

♠ A Q 4 3 — 11/18-A
♥ 8 7
♦ A J 7 6 3
♣ 5 4

What do you bid after West opens with a weak bid and the bidding progresses as follows?

West	North	East	South
2♠	2 NT	3♥	3 NT
4♥	Pass	Pass	?

Answer: Double and believe it or not, they will make it. Bid an inspired five diamonds for a big winner. The entire hand:

NORTH — 11/18-B
♠ K 10 8
♥ K 9 3
♦ K Q 10 8 2
♣ A 8

WEST
♠ J 9 7 6 5 2
♥ Q 5
♦ 5
♣ K 9 7 6

EAST
♠ —
♥ A J 10 6 4 2
♦ 9 4
♣ Q J 10 3 2

SOUTH
♠ A Q 4 3
♥ 8 7
♦ A J 7 6 3
♣ 5 4

In the match, Aces Bob Hamman and Bob Wolff reached the East-West game with their 14 points and who can blame the opponents for doubling with the other 26 points? The contract made easily with Hamman losing only the club ace and two red suit tricks. In the replay, The Aces reached five diamonds and Fred Hamilton found the excellent sacrifice of six clubs, down only one with the defense cashing one diamond and one club.

Question No. 2: You are South, opponents vulnerable, and hold:

♠ K 4 3 — 11/18-C
♥ 10 9
♦ K J 10 3
♣ K 7 4 3

What do you bid after?

North	East	South	West
1♦	4♠	?	

Answer: Double is a loser, five diamonds loses less, a quiet pass gains a virtual tie. The entire hand:

NORTH — 11/18-D
♠ 8
♥ K 7 2
♦ A Q 8 4
♣ Q J 9 8 2

WEST
♠ A 7
♥ 8 6 3
♦ 7 6 5 2
♣ A 10 6 5

EAST
♠ Q J 10 9 6 5 2
♥ A Q J 5 4
♦ 9
♣ —

SOUTH
♠ K 4 3
♥ 10 9
♦ K J 10 3
♣ K 7 4 3

In the match, Ace Mark Blumenthal doubled four spades bid by Don Faskow of Pittsburgh and he didn't have any luck either. The defense managed three tricks after a diamond lead and the opponents chalked up a doubled vulnerable game. In the replay, Hamman and Wolff played a tranquil five spades and managed to make six after South found a club lead instead of a diamond. A potential large loss for The Aces was fortunately turned into a minor loss of 110 points.

Send bridge questions to The Aces, P.O. Box 12363, Dallas, Texas 75225 with self-addressed, stamped envelope for reply.

Copyright, 1976
United Feature Syndicate, Inc.

38 TRAVEL

—DISNEYLAND—
Direct from Victoria
By Bus — Dec. 20
Phone for Free Brochure
2620 QUADRA
382-4271
ALL-FUN HOLIDAYS!

PALM SPRINGS, CALIFORNIA
Victoria owned, Descanso Lodge. Separate air conditioned, fully equipped cottages, heated pool, $450 per month, $125 per week. Vacancies for Dec., March and April. Full information from J. H. Henderson, 652-3157.

KAUAI, DELUXE 2-BEDROOM waterfront condominium, car included. $10 per person per day (4 people) Nov. 28 - Dec. 17 only. 478-9845.

39 PERSONALS

SINGLE OUT-OF-TOWN GENTLEman, late forties wishes to meet discreet females and couples around same age, while in Victoria area on business from time to time, for friendship and outings. All replies answered on receipt of first letter. Write includink phone number if possible to Victoria Press Box 817.

RICK — THANKS FOR WRITING me, in Duncan, on November 15th. I am in hospital now for a few days. Please write again and I will reply giving you my proper address and any other ideas, with the utmost of discretion always. Sincerely Tony, Victoria Press, Box 839.

RESPONSIBLE GENTLEMAN residing Interior B.C. wishes to meet attractive young woman, 26 to 30, who enjoys sports, dancing. Object matrimony. Photo appreciated. Reply to Victoria Press Box 820.

GENT 33 YEARS OLD LIKES sports, outdoors, music and good clean living. Would like to correspond with young lady who might be interested in relocating in the sunny Okanagan. Victoria Press, Box 834.

ARE YOU ONE OF THE 1500 swingers in Victoria? Our swinger group would like to meet you. Couples 20-50 invited. T.V.I., P.O. Box 123, Victoria.

GEORGE DAVIDSON WHO LEFT Orkney with me February 1930 or anyone knowing his whereabouts, write Robert Leask, General Delivery, Roberts Creek, B.C.

PENFRIENDS IN CANADA wanted urgently; all ages. The Pen Society (A.33). Chorley, Lancs., England.

GENTLEMAN, 55, TIRED OF being lonely, looking for lady for home life, companionship and love. Non-drinker. Victoria Press 828.

STEPHEN CHUNG, GOOD NEWS and important. Please phone home immediately. Ngu Lai Li.

40 BUSINESS PERSONALS

PUZZLED WHAT TO DO?
FOR CALM, BUT VERY COMPETENT REAL ESTATE ADVICE AND ACTION CALL DICK BATEY (OFFICE), 385-3411, (res.) 592-4607.

Since 1904
Ker and Stephenson LIMITED
385-3411

DIVORCE
You may not have to be separated 3 years to get your Divorce!
1. No money down — monthly payments.
2. Includes your lawyer's fees.
3. Your divorce can begin immed.
FOR FURTHER INFORMATION CALL:
383-6724
LUXFORD DIVORCE SYSTEMS (1976) INC.
210-620 View St.
Chargex, Master Charge Welcome

HYPNOSIS
Stop smoking, lose weight, sleep soundly, master emotions, eliminate nervous tension, break negative habits. Lecture service available. Professional hypnosis by appointment only.
Alpha Centre—595-4022

WEDDING FLOWERS
Exquisite, reasonable, styled just for YOU. 384-9790. Helen Glasse for appointment.

SMALL ENGINE REPAIRS
Quality, Economy, Satisfaction
Open Sun. Through Fri.
5197 Pat Bay Hwy. 658-8882

HERS AND SIRS
Expert hair cutting for ladies and men at Scissors. 388-6477.

BEAUTIFUL INDOOR POOL AND sauna, restricted availability, dial 386-2812.

MICHAEL SECURITY BUSINESS by the day, week or month. 598-5523.

MRS. PAYNE-JONES, TRANCE medium. Questions answered. 386-3603.

PSYCHIC READINGS PERsonalized, strictly confidential. 652-4289.

FOR A LEVOY CONSULANT. Phone 479-2194.

42 EDUCATION

TUTORING — PROFESSIONAL help by experienced teacher. French, math, new and old methods. 598-2331.

TUTORING GRADE 9, 10, 11 math, academic. Qualified teacher, reasonable rates. After 6, 382-6272.

INSTRUCTION WITH A SMILE: tutoring, all kinds. Copcutt, 384-5589, 388-9153.

43 DANCING

TEACHERS WANTED: PART-time. Modern, Belly dance, disco. Dance Energy, 1322-A Government street, 384-3841.

60 FUEL

SPECIAL SPECIAL
1 big load of mixed wood, $9.95. Sawdust, Presto logs and Planerends now available.
Best Fuel Co. 384-5524

B & J FIREWOOD SERVICES, cords of Alder wood, $45 and $65, split, stacked and delivered, we also deliver weekly bundles, $5, $10, $15. 385-3835.

RESTO LOGS, DELIVERED, 240 for $38. 120 for $20. 15c dozen extra stacked. 15c dozen extra carried in. Euguene 383-3528.

CHOICE SEASONED ALDER, $35 a pick-up truck load, split, immediate delivery. Call Murray, 598-2185.

MANDER TRUCKING 478-5332 Agricultural sawdust, hem and fir. Cedar hog fuel for riding rings. Evenings 477-5053, 479-7629.

ALDER WOOD SPLIT AND DElivered, $50 per cord. 642-5965 between 6-9 p.m.

BEST FOR LESS
Mixed alder and fir, $35 per cord. 598-3291 after 6 p.m.

ALDER WOOD CUT AND SPLIT, delivered $50 a cord. Phone 642-3185, 595-5101.

FIR FIREWOOD. $35 CORD; YOU pick up. Cedar posts and 2 power poles. 479-5110 after 5 weekdays.

CORD WOOD FOR SALE, $50 split. Cedar poles and fenceposts. 598-6445; after 5 phone 479-2378.

ALDER FOR THE FIREPLACE, split and delivered, 642-5970.

SPLIT FIR FIREWOOD, $45 cord. Delivered. 478-3896.

ALDERWOOD FOR SALE. 478-3277.

DRY FIR SPLIT AND DELIVered, $40 per cord. 383-2881.

63 TIMBER

WANTED TIMBER
FELLED, BUCKED or STANDING
Fir, Cedar or Hemlock
TOP PRICES PAID
Ideal Sawmill Ltd. 385-0441

STANDING AND FELLED timber wanted. Free estimates. Phone 384-8877.

TIMBER WANTED, STANDING or fell. 384-7983 or 388-5336.

65 BUILDING SUPPLIES

Home Lumber

LUMBER SPECIAL
Price per ft. 1000 FBR

2x4—6' Std. Btr Hem, 8c	75
2x4—7' Std. Btr Hem, 8c	105
2x4—8' Std. Btr Hem, 12c	165
1x3 Std. Btr Cedar, 5c	150
1x4 Std. Btr Cedar, 6c	150
1x10 Hem Shiplap	149

FIR PLYWOOD

3/8 Std Sheathing	5.85
1/2 Std. Sheathing	7.50
5/8 Std. T & G	9.95
3/8 Sanded D	6.10
3/4 Sanded D	10.50

GYPROC SPECIAL
Price per 1000

1/2" GYPROC	$ 89.00
1/2" FIRESTOP	$ 99.00
5/8" FIRESTOP	$115.00

ALSO STOCKING VANTEX AND SYNKLOID FILLER, JOINT CEMENT, TAPE, CORNER BEAD VALLANCE BEAD ETC.

INSULATION
PRICE PER 1000

R7x2½" FIBERGLAS	$ 72
R12x3½" FIBERGLASS	$120
R20x6" FIBERGLAS	$205

STUCCO WIRE
16—16" $ 23.50

ASHPHALT SHINGLE
210 WT. SELF SEAL $23.95

SPECIAL QUANTITY DISCOUNTS ON VOLUME ORDERS

DELIVERIES MADE ANYWHERE ON VANCOUVER ISLAND. BEFORE YOU BUY COMPARE OUR PRICES. FOR QUALITY SERVICE AND GUARANTEED SAVINGS, PHONE:
HOME LUMBER and BUILDING SUPPLY
470 ARDERSIER RD.
386-3374 — 385-8711

STEWART & HUDSON
FIBREGLASS INSULATION
R-7-15"x48" Batts. Bundle will cover 105 sq. ft. $11.96 bundle.
R-10-15"x48" Batts. Bundle will cover 90 sq. ft. $11.96 bundle.
R-12-15"x48" Batts. Bundle will cover 90 sq. ft $1196 bundle.
R-20-15"x48" Batts. Bundle will cover 50 sq. ft. $11.96 bundlae.
ZONOLITE INSULATION EASY HAND POURING APPLICATION
3 cu. ft. sack covers 20 sq. ft. to a depth of 2". $2.49 sack.
CELLUFIBRE INSULATION HAND POURING APPLICATION
28 lb. sack covers 70 sq. ft. to a depth of 2". $4.99.
Chargex—Master Charge
Budget Accounts
Open Mon.-Sat. 7:30-5:30
STEWART and HUDSON LTD.
400 Gorge Rd. E. 386-3211

IMPERIAL BUILDING MATERIALS LTD.
The Builders Supply House
IDEAS FOR THE HOLIDAY SEASON
JENN-AIR
Non-convertible Grill
Builder's Model
Special $299
JENN-AIR
Microwave Oven - 7 cooking speeds. Browning element - defrost cycle.
Special $695
FLOOR COVERINGS
"Gentle light." 2-tone sculptured shag by Celanese.
Reg. $13.95 Our price $8.95
"LONGBELL" Kitchens
See our displays - our kitchen experts will be pleased to help with your planning and quote on your requirements. Pick up your complimentary 1977 Calendar
BUY WHERE THE BUILDER BUYS FOR LESS
2955 DOUGLAS ST.
386-1401
STORE HOURS
Mon. - Fri., 8 - 5, Sat., 8 - 12
Member of Victoria HUDAC

MOORE WHITTINGTON LUMBER LTD.
2614 BRIDGE ST.
386-1261
DOORS
Victoria's door headquarters. All types — entrance, pre hung, pocket door frames.
Utility Grade Door Jambs and Hemlock and Fir
$4.00-$5.00-$6.00
Arborite
Clean-out Prices
$9.83 sheet
Victoria's only complete: SASH, DOOR and MILLWORK MANUFACTURING PLANT.

Cubbon on Cook

16"x24" crystal mirrors	1.99
24"x48" arborite cuttings	1.99
12x12 ceiling tiles, 64 sq. ft.	12.49
Prefinished prehung doors	19.95
4x4 hardboard	99c
4x8 gypsum board	2.59
Bifold door slabs	1.99
Celufibre installed R7, 100 s.f.	7.40

Chargex - Master Charge
1720 Cook 384-8181

GOOD QUALITY 18" CEDAR shakes, $35 per square. Call after 6, 642-4552.

100 SQUARES OF 18" CEDAR shakes. 477-4674.

65 BUILDING SUPPLIES

Cubbon Colwood

4 x 8 Plastic Laminate	10.59
Prefinished panels	3.49
Stucco wire per roll	19.95
3/8" Gypsom board	2.49
Compost boxes	8.59
25 Econo studs	9.99
Concrete incinerator	16.95

CHARGEX—MASTER CHARGE
2650 Nob Hill Rd. 474-1281

SAANICH LUMBER YARDS
3401 Douglas 385-2486

Material for 12x20 garage roofing extra	$320.00
8x10 Greenhouse	$245.00
Work Bench Materials	$ 12.00
Compost Box 4x6	$ 10.00

Sabot Kit (sailing)
Pram Dinghy Kit
Garden Shed, 6'x7'7"
Chicken Coop, 6'x6'7"

SLEGG'S CASHWAY LUMBER
Low Prices for Home Builders
2 YARDS
1496 Admirals Road
388-9975
Sidney
9764 Fifth St.
656-1125

70 MUSICAL INSTRUMENTS

NEW LOCATION SALE
CONTINUES
15-20 Percent Discounts
STILL IN EFFECT
714 FORT
Gleeson Music City
388-9632

GET 3 FOR THE PRICE OF 2!
Keyboards that is, with the least expensive 3 keyboard organ on the market. The Wurlitzer model 375 spinet organ. Great looks, great sounds, and more features than anything near its price. All the popular features plus exclusive orbit synthesizer. The price? Only $2260. In Fruitwood. Come see for yourself Only at:
Scott Piano & Organ
Downtown 612 Fort 386-2434
Hillside Mall 595-1775

RESERVE A RENTAL NOW
DON'T WAIT for the RUSH — your best selection of school band instruments is now. We offer a great selection of new and near new instruments on rent with purchase option or equity lease plans. REASONABLE RATES TOO! TRY US — We're your school band HEADQUARTERS on the Island.

PAMUS
MUSICAL INSTRUMENTS
"Where Good Music Begins"
1106 Blanshard St. 386-8475

BALDWIN
ORGANS—PIANOS
Guitars, band instruments, instruction
DRIVE IN—PARK FREE
Open 10 a.m.-9 p.m.
Sat. 9:30-5:30
Downtown Near The Bay
BERNIE PORTER MUSIC
382-9542

SHOP FOR CHRISTMAS
We have used chord organs priced from $169 to $695. Used 2 manual Farfisa, $399. Lowrey with rhythm, $1295. Used Kimballs at $1295, $1495 and $1695. 2 Gulbransens, $2995, $3195. Store Hours: Mon-Tues., Thurs., Sat., 10-6, Fri. 12-9 p.m. Closed Wednesdays.
CASCADE
Organ and Piano
WAREHOUSE SALES
WHSE NO 2—370 GORGE RD. E.
383-8711

New Kincaid Pianos available for rent. $26.75 per mo. including tax plus cartage.
See Reg. Stone at
SOUND OF MUSIC
PIANO AND ORGAN CENTRE
1517 Quadra 383-0239

WE CARRY
Vancouver Island's most complete stock of sheet music and books. Try us at
NELSON'S Music Centre
1315 GOVT. 385-9728

JUST ARRIVED!
Complete range of Garnet amplifiers and speakers. We've got the amp YOU need.
HALL-FAIRFIELD
"Doorway to YOUR world of MUSIC"
728 Fort St. 385-3307

FENDER LEFT HAND ACOUStic guitars, $120 and $210; Guild acoustics $375 and $449.95; 8 string pedal steel guitars $195; Morley power Wah pedals $145; Marshall 100 watt amp heads $650; Practise bass amp $159; Turner microphones, reg. $45, Sale price $35 each.
SOFT SOUNDS
2031 Oak Bay Ave. 598-1524

KAWAI MODEL E55
Organ, 2 keyboards, 13 pedals, automatic rhythm, veneer cabinet, roll top, bench, music, headphones, lessons, delivery, 2 year warranty —ONLY $895.00
KAWAI KEYBOARD STUDIOS
3261 Douglas 386-3912

VOCAL MASTER SHURE PA, PE 50 SP mike, Shure mike stand; must sell. Phone after 5, 478-9391.

NEW OVATION 6-STRING GUItar and case, immaculate, $300. 656-5057 between 6 and 8 p.m.

NEARLY NEW ROLAND SPACE echo, offers. 595-1054. afber 6 p.m. SEVBENTY

SILVER FLUTE, WELL CARED for, $250 new, asking $110. Call 478-3052.

70 MUSICAL INSTRUMENTS

1 only previously owned top condition Lowrey Genie organ. $995
See Reg. Stone at
SOUND OF MUSIC
PIANO AND ORGAN CENTRE
1517 Quadra 383-0239

EATON'S
Specialist in
HAMMOND ORGANS
for over 20 years
4 Teachers Available
Use your Eaton Account
Main Floor Eaton's
Home Furnishings Building

VOX BASS GUITAR AND CASE; bass speaker box, two 12". 652-1384.

KAWAI ORGAN, 6 MONTHS OLD, excellent condition, asking $1250. 592-3574.

GIBSON ES 125, ELECTRIC GUItar. Grovers. Golden Sunburst. Like new, $325. 386-0293.

SMALL BASE AMPLIFIER FOR sale, good condition. $125 or best offer. Phone 386-3607.

BOOSIE & HAWKES CLARINET, like new with music stand, $130. 656-5330.

PIANO TUNER — CRAFTSMAN. Norman Duckworth, 595-5251.

YAMAHA FG 230, ACOUSTIC 12 spring. Phone 479-2740.

EXCELLENT 130-WATT PEAVEY standard, head, $250, 384-5045.

ARMSTRONG FLUTE. GOOD condition, $165. 592-3850.

HEINTZMAN UPRIGHT GRAND piano for sale. 384-3935, 385-4807.

WEBBER SPINET PIANO. EXcellent condition, $800. 479-9414.

71 MUSIC TEACHERS

ORGAN TEACHERS required
Scott Piano and Organ needs more organ teachers to handle increased teaching load. 386-2434.

FREE ORGAN LESSONS TO ANYone wishing to play—no obligation. Cascade Organ and Piano Sales, Whse. No. 2-370 Gorge Road East. 383-8711.

77 MOTORCYCLES

SAVE NOW!!
BRAND NEW

HONDA CB360 Road	$1299
HONDA CB550F Road	$2199
HONDA CB750K Road	$2499
HONDA CB750F Road	$2599
YAMAHA 100	$ 699
YAMAHA 125 Enduro	$ 899

PLUS all the new '77 YAMAHAS At Good Prices
AT
MULLINS MARINE SALES LTD.
382-1928 382-4518
925 Yates St. DI 00365A

1977 SUZUKI
100cc Commuter Bike
$599
COLWOO DHONDA
Div. Mullins Marine
2781 Millstream 478-8831
Left off Hway at Western Speedway. D.L. 00366A

I'VE GOT A BEAUTIFUL, 1972 Yamaha 350, for sale, I've being trying to sell it, for 3 weeks with only one phone call. It runs well, with only 11,000 miles on it. It's fast and looks great (orange and black). It's valued at $800. But, I must sell now. Asking $550. Come and see! 598-6288.

FREDERICK MOTORS
MOTORCYCLES
KAWASAKI
SUZUKI—BMW
Repairs—Service—To All Makes
616 Queens DL-00834A 383-0823

1973 MONTESSA COTA 250 trials, no miles on complete rebuild. Motor, trans rebuilt, new bars; levers, cables, shocks, chains, sprockets, paint. 5-10 p.m. 478-7816.

1972 BMW SPORT FOR SALE, 750cc, unique German framing, new deluxe Krauser bags and back rest, other extras. $2200 or best offer. 656-5057 between 6 and 8 p.m.

ONE OF A KIND
Taiwan Taxi, Suzuki bike with a custom-made sidecar. Victoria RV Centre, 478-8377.

WHITE FAIRING WINDSHIELD plus white F.G. saddle bags to fit 450, 500, 750 Honda, never used, $120. Phone 642-3142.

BROOKLAND MOTORCYCLES
Harley-Davidson — Honda
939 Fort DL-1271 383-5926

POWERTOWN MOTORCLYCLES
ALL MAKE SERVICE
384-1249 D.L.00169A 614 Grenville

1976 650 YAMAHA, 1,000 MILES. New price with extras, $2,600. Steal at $1,900 firm. 385-0716.

'74 YAMAHA TY 250, EXcellent condition, many extras, $825. 658-5458.

SEVENTY-EIGHT GITANE 10-SPEED, EXCELLENT condition, $85. 598-2144.

'74 SUSUKI GT 550, NEW PAINT, saddle bags, mint condition, $1300. 592-9858.

FOR SALE, LEAD R7 SADDLE bags, good condition, closest offer to $100. 383-7788.

1965 HONDA 125CC, ELECTRIC start, nice shape. 386-8659, after 5 p.m.

73 YAMAHA, TX 750, DUAL front disc brakes, good running order, $1200. 478-3525.

'72 650 YAMAHA, NEW TIRES, brakes, safety check, good condition, $850 firm. 385-8461.

HONDA 175 STREET, 12,000 miles, $650, 477-0056.

HONDA 175 STREET BIKE
$400. 652-3388.

YAMAHA ENDURO, $575. PHONE after 6 p.m., 477-8420.

1974 CR 125M HONDA ELfinore. Phone after 5, 382-8803.

WANTED: GOOD 250-500 SINGLE 4-stroke street. After 5, 598-6036.

HONDA 70 TRAIL BIKE, LIKE new. 478-7506.

1969 NORTON 750 COMMANDO, good shape, $950. 384-3622.

78 BICYCLES

RALEIGH SALE
RALEIGH 3-speeds Men's and Ladies' Reg. $125 NOW $114.50
RALEIGH 3-speeds 1975 Men's models NOW $99.95
XMAS LAYAWAY
Many other Brands and Models in stock
OAK BAY BICYCLE SHOP
1968 Oak Bay Ave. 598-4111

ESQUIMALT BICYCLE
1215 ESQUIMALT ROAD
388-6712
All popular makes and models, backed by our own 30 free service check and 1-year guarantee on all parts and labor. Christmas lay-away available on small deposits.
Chargex, Master Charge welcome

BUY, SELL, TRADE, REPAIRS New and used bikes. Qualified mechanic operating own business. Lowest prices. (Expert buckled wheel.) Open 8-8. Reno Industries, 2519 Gov't., 384-5514. Free pickups.

PREMIER TEN-SPEED, MAN'S or boy's bicycle, 2 years old, excellent condition, $70. 384-3979 anytime.

TEN SPEED FOR SALE, EXcellent condition, only $98. Phone 382-2382.

MEN'S THREE-SPEED, A-1 CONdition. 387-3649, 9-4. Ask for Keith Taylor.

A BOY'S 10-SPEED, APOLLO light metallic blue, good condition, $40. 383-6844.

MEN'S 10-SPEED BIKE, EXcellent condition, $80. 598-6244.

BICYCLES, 3 AND 10 SPEED. Phone 479-6227.

WOMAN'S BICYCLE WANTED, any age or condition. 385-6540.

MAN'S PUGEOT BICYCLE, 10 speed. good condition, $90. 592-0282.

78 BICYCLES

Russ Hay On Government
CHRISTMAS BIKE SPECIALS
Children's Bikes
Many models from $54.88
Men's 10 speeds $124.88
Many Used Bikes Too!
CHRISTMAS LAYAWAY PLAN
2542 GOVERNMENT ST.
Between Bay and Hillside
The Leading Bike Shop
384-4722
MASTER CHARGE
TRADES WELCOME
CHARGEX
Open 8:30-5:30 Fri. 'til 9
Closed Wed. and Sun.

MAN'S 10-SPEED PEUGEOT, good condition, asking $60. 658-8102.

1976 APOLLO MARK II 10-speed, leaving country, asking $125. 592-0817.

80 BOATS and MARINE

GOLDSTREAM MARINE
EVINRUDE outboards
ROADRUNNER trailers
CAMPION Boats
HOURSTON Glasscraft
LUND Boats
For Inboard Repairs and Winterizing, see Jim Dempster
VICTORIA
2994 Jacklin Rd.
478-8391
SIDNEY
2266 Harbour Rd.
656-7121

BOSUN'S
Yacht Brokerage
"MARTIN 29" 1973. Hand laid-up fiberglass Yanmar Diesel. Sounder, knotmeter, 5 winches, (2 speeds for Genoa winches). Sleeps 6. Good storage, skeg on rudder. 6'2" headroom, stove on gimbals. Race record. $25,500.
For further information contact Jim Squire
Bosun's Marina Ltd.
10775 MacDonald Park Road
Sidney, B.C.
656-5558 Box 2001

WESTPORT YACHTS
Our Vancouver Island listings in clude over fifty power boats and sailboats from 20'-50' and priced from $3500-$159,000. We have Vancouver offices located at the Bayshore Inn and Thunderbird Marina. Somewhere in our organization is the boat for you. Call at
WESTPORT MARINA
2075 Tryon Road, Sidney 656-5832

SAILBOATS
TANZER Yachts
14', 16', 22', 26', 28'
TARTAN Yachts
27', 30', 34', 37', 41'
Bob Whyte Marine
SALES AND SERVICE
Corner Harbour and Resthaven
Sidney
656-6421

14 FT. COPPER RIVETED, Clinker built, Gunter rigged, mahogany hull, sailing dinghy. Sails, mainsail cover, anchor, mooring lines, Seagull engine. Newly painted inside and out. Ideal family boat, safe and seaworthy, $650. 2 large rotatable boat spotlights, triple chromed. Ideal for working light on fish boat, $45 the pair. Phone after 5:00, 383-6844.

CENTRAL BOAT LISTING SERVICE
THE BOAT FINDERS
We have boats from $50 to $75,000 in back yards and in the water. Phone for the type of boat you want and you will be put in touch with the seller. Do your own deal.
383-1640

REPOWERING?
Be sure to see us before you repair or repower your sterndrive substantial year end discounts on repairs or repowering at:
OAK BAY MARINE
sales and service
598-3393 1327 Beach

1974 BAYLINER SARATOGA OFFshore, 24'6", 200 HP Volvo I.O. 240 hours, complete with CB radio, sounder, anchor, swim step, etc., stand up galley, head, sleeps 5-6, boathouse kept, excellent condition. $13,900. Phone 477-4076 after 5.

BOATERS!
See our large display of appliances, plumbing and electrical supplies.
S. J. PEDEN LTD.
2855 Quesnel St. 386-3464

1971 ALBIN DIESEL CRUISER
Completely equipped with sounder and radio, excellent condition. With new top and heater, taking offers on $17,400. Call 477-2260 after 6:00. Ask for David.

FOR SAFETY SAKE
Radios — CB — VHF — SSB Sounders — Flasher — Chart, Sales — service and installation. Sales — service and installation. BALL and SHEMILT Electronics Ltd. West Burnside Rd. 386-9414.

TILLICUM FURNITURE
2612 Sooke Rd.
Makes boat, camper and trailer cushions. Any size or shape. Full selection of materials available. Fress estimates. Winter discounts now in effect. 478-0522.

19 FT. CABIN CRUISER, FIberglass over plywood, with 100 h.p. outboard Evinrude, E-Z load trail4r, needs tender loving care, $1000 or offers. 385-5637, evenings 477-0525.

1973 17½' MARLIN GLASS-Craft, full camper top, 85 h.p. Evinrude, twin tanks, 3500 lbs. E-Z load trailer, replacement cost $8,465, offers on $5,000. 478-8570.

25 H.P. JOHNSON, ONE YEAR old, with two new gas tanks. Asking $800. Also, small boat trailer. Asking $150. 656-4018, 652-3769, 384-4912.

1976 MOTOR SAILER, 28', CEDAR on oak, wharfage to July, 1977, diesel power, $13,300. Phone 656-5045.

21' BAYLINER, FULLY equipped with trailer. 245-3946 (Ladysmith).

31' CABIN CRUISER, GOOD live-aboard, and sports fishing. Under $2000. 652-5834.

23' BAYLINER TRAILER; ACcept small boat as part payment. 384-9096.

14' KENCRAFT, SLEEPER seats, ½ canvas top, 50 hp Merc. and trailer. $2150. 479-4266.

12½' AVON INFLATABLE $400 new condition. $1200 or best offer. 478-0777.

FOR SALE — 5-TON "A" LIcence with or without 31' fishboat. Phone 753-4979, 7-9 p.m.

FOR SALE BY TENDER. 36' W. C. Troller. "A" License. Details call 592-7792.

38' WEST COAST TROLLER, $35,000. Phone 382-7735 for particulars.

LOWRANCE DEPTH FINDER, used 20 hours. Phone 642-5636.

WANTED: 4-WHEEL TRAILER for 21' boat. 592-4587.

80 BOATS and MARINE

MERCURY MARINE
FALL SPECIALS
AVON INFLATABLES
8' Red Start $528
9' Red Crest $670
THORNES Aluminum
12' Crusader, deep model $429
Come and see our selection of
Marine Accessories
Many Xmas Ideas
BELL BOY
FIBERFORM
CANAVENTURE
Mercury Outboards
A Boat for Every Budget at
MERCURY MARINE
385-1457
800 CLOVERDALE

"IT'S THE SERVICE THAT SETS US APART"
BAYLINER
HOURSTON
GLASSCRAFT
JOHNSON outboards
VOLVO — OMC
Sterndrives — Trailers
—Accessories
All At
GIBSON
Powercraft Centre Ltd.
2520 Gov't St. (Near Bay)
382-8291

DUNCAN BOATLAND
15' CAL GLASS deluxe deep V, 40 h.p. Merc EL, camper top, controls, Roadrunner trailer. $3495
DON'T FORGET OUR TURKEY SALE
WINTERIZE TIME
Full winterize service for your outboard or sterndrive. Storage is also available at boatland.
In Victoria
Call GARY at 474-1267
1074 Goldstream Ave.
In Duncan
Call GORD at 746-4158
Island Highway

FALL CLEARANCE
Mercury Outboards

115 H.P. Electric L-S	$2,095
85 H.P. Electric L-S	$1,950
50 H.P. Electric L-S	$1,550
40 H.P. Electric L-S	$1,215
20 H.P. Manual-S	$ 860
9.8 H.P. Manual-S	$ 715
9.8 H.P. Manual-L	$ 725
9.8 H.P. Electric-L	$ 845
7.5 H.P. Manual-S	$ 625
7.5 H.P. Manual-L	$ 635
7.5 H.P. Electric-L	$ 765
4.5 H.P. Long	$ 480
4.5 H.P. Standard	$ 470

MULLINS MARINE
SALES LTD.
382-1928 382-4515
925 YATES

Double Eagle
Glas Ply
Canaventure
PACKAGE DEALS our specialty
Authorized JOHNSON, OMC dealer
Bob Whyte Marine
SALES AND SERVICE
Corner Harbour and Resthaven
Sidney
656-6421

VAN ISLE MARINA
BROKERAGE
LAUNCH RAMP
FUEL DOCK
Vacuum pump oil changes. Complete line of filters and accessories for all vessels. Open 7 days a week. 8-5 p.m.
VAN ISLE MARINA CO LTD.
Tsehum Harbour Box 2130
656-1138 Sidney, B.C.

NEWLY COMPLETED EXCLUsive marina on Inner Harbour. Moorage available $2 a ft. Contact T. Davies, Diversified Holdings Ltd. 388-9181.

1973 14' MARLIN, 50-H.P. EVINrude, electric start, full canopy, E-Z load trailer. $2700 or best offer. Can be seen Suite 1-3440 Whittier Ave.

WIFE EXPECTING, MUST SELL, 22' K-C cruiser. Full galley, head, cutty cabin, all extras, $8850 or best offer. 656-4157.

26 FT. YAWL NOKOMAS II, REcently surveyed, excellent condition, good inventory, $12,900 or nearest offer. 382-0075.

MUST SELL, OWNER TRANSferred. 35' Endurance Hull, sails, engine, materials included. $16,000. 592-9651.

1974 16.6 THERMOGLASS DEEP-V, Easy-Loader trailer, 1974 50 h.p. Johnson, $3,900 or offers, after 3 p.m. 598-2462.

1973 22' SANGSTER CRAFT, 165 Mercruiser, trailer included. Asking $7,800. 474-1664, between 1:00 and 9:00 p.m.

SIDNEY MARINE ASSOC.
656-5591
2270 Harbour Rd. Sidney, B.C.

NEAR NEW CATALINA 27 Electric start Evinrude, well equipped. $14,950. 385-1457.

13' FIBRGLASS BOAT AS NEW only six-months-old, trailer and extras. Offers. 595-2905 after 5.

36' TROLLER, 8-TON A, DIESEL, hydraulics, good condition. $48,000. 746-7918, Duncan.

OAK BAY BOAT BROKERAGE
At the Marina
1327 Beach Drive 598-3393

15 FT. FIBERGLASS CANOE, oak gunnells, two paddles, 2 life jackets $200. 384-3158.

54' FREEZER TROLLER, COMplete with Troll and long line gear. 112-390-2681.

21' CAMPION KELSY HARDTOP, fully equipped, $9500. 656-3571.

30 FT. FARILINER, $16,000 CASH firm, phone 388-1742.

80 BOATS and MARINE

Oak Bay Marine
SALES AND SERVICE
FRANCHISE CLEARANCE SALE
All New
CAMPIONS
MUST GO
Brand new boats 16' to 26'. All reasonable offers accepted.
NOW ON DISPLAY
DIESEL CHUGGER
DAVIDSON 17' DIESEL CHUGGER, 10 H.P. Fairyman diesel. Built to M.O.T. lifeboat specs. Superb sea boat, 1 pint per hour economy.
21' MODEL COMING SOON
ALSO AVAILABLE IN KITS
17' and 21' Models
ENGINE CLEARANCE SALE
20 — 1976 Near New Short Shaft
9.9 H.P.
Evinrude and Johnsons. Full warranty (60 day unconditional). Take your pick.
$674 EACH
Other makes and models at similar savings.
DEALERS FOR:
World Famous ZODIAC Inflatables
EVINRUDE Outboards
DIESEL CHuggers
GREW Boats
CAMPION Boats
OPEN 7 DAYS
At the Marina
1327 Beach Drive
598-3393

CLEARANCE SALE!!
ALL NEW AND USED BOATS!
BUY NOW AND SAVE!!
Open 9-6 Daily
2360 Beacon Ave.
Sidney 656-1105
METRO MARINE

MACE MARINE INC.
453 HEAD ST. 383-3324 (24 HRS)
SPECIALIZING IN ALL SIZES
LIVEABOARDS CRUISERS
STERNDRIVES SAIL
HOUSEBOATS
Bank Financing our specialty
OPEN 7 DAYS
(AT WEST BAY MARINA)
IN ESQUIMALT
"If you've never dealt with us You've really missed the boat"

HORWOOD MARINE
GLAS PLY
K & C
Catalina Sailboats
In Victoria
823 Pandora 385-1451
In Colwood
810 Island Hwy. 478-8211
Across from Farmers Market

PELAGIC
PACIFIC INDUSTRIES (1974) LTD.
A COMPLETE STOCK OF
FIBERGLASS MATERIALS
NOW LOCATED AT
428 Burnside, Victoria, B.C.
386-1811 or 386-7814

DINGHY SALE

7½' Gallcon	$325	$245
8' Gallcon Deluxe	$325	$245
9' Foldbote	$398	$198
8' Catadink	$295	$149
11' Snark Sunflower	$450	$250
12' Wondercraft	$520	$295
14' Wondercraft	$720	$395

ALL BAY MARINA
2238 Harbour Rd.
Sidney, B.C., 656-3167
Open 6 days—Closed Mondays

PRE CHRISTMAS SPECIAL!
AQUA DORY DINGHIES

7 ft.	$199
8 ft.	$219
12 ft. Heavy duty	$399

CANOE COVE YACHT SALES
Canoe Cove Marina
Sidney, B.C. 656-3915
656-5711

SACRIFICE
1975 Silverline 19' Sports Runabout, 188 Merc Cruiser, dual batteries, etc., used 35 hours in fresh water. Original cost $12,250. Sale price $6500. 383-8131 or 382-9388.

REDUCED — LEAVING country, 26' Sabrecraft, 1971, 9'6" beam, extras galore, was $18,750 — now $17,500 firm. Phone 384-9503.

ALBIN SURFER CROWN
Call
DICK CHUDLEY
R.F.C. MARINE LTD., SIDNEY
656-5591 2270 Harbour Rd.

DAVIDSON DIESEL CHUGGERS now available in kit form in 3 stage kits, 17' to 21' models. Please call Oak Bay Marine Sales, 598-3393, 1327 Beach Drive.

GREW BOATS
Canada's Finest
OAK BAY MARINE
SALES AND SERVICE
598-3393 1327 Beach Dr.

CHRYSLER OUTBOARDS
SEE US FOR SALES — PARTS — REPAIRS
KEN PRASING EQUIPMENT
478-9313 934 Goldstream

14' ALUMINUM BOAT, 12 H.P. motor, like new, $1050. Can be seen at Casa Linda Motel, apt. 20, Goldstream Ave., Victoria, ask for Bob Clarke.

FIRST OFFER TAKES 50 HORSEpower Mercury and accessories. 382-4851, after 4:00 p.m.

15 HP EVINRUDE AND GAS tank, new $675 or best offer, 478-0777.

WANTED, USED AND DAMAGED boats. 383-1640.

83 AIRCRAFT

1963 CESSNA SKYHAWK, 3200 T.T., 600 since chrome major. For further information phone 743-2375.

FOR RENT, 150 CESSNA, GOOD price. 388-5227.

TODAY'S CROSSWORD PUZZLE

UNITED Feature Syndicate

ACROSS

1 Pintail duck
5 Plundered
10 Therefore
14 Feels pain
15 Destroy slowly
16 Not well-done
17 Resident of 1 of 48
19 Seine tributary
20 Ottawa and Washington bodies
21 Not man-made
23 ----- up: Conditions
25 John: Scot.
26 Inventor's grant
29 L/D conversation: 2 wds.
34 Wedding words
35 Not odd
37 Sort of frightening
38 Not tall
39 Furniture compartments
41 Washington, D.C., airport code
42 Sports palace
44 Shrivel: Var.
45 Exchange medium
46 One who becomes less harsh
48 Active pastimes
50 Top aviator
51 Ernest Thompson -----: wildlife author
53 Feign
57 Platform
61 Wander
62 Eng. royal family: 2 words
64 "Annabel Lee" and "Lenore"
65 Remove all traces of
66 Depletes
67 Gnat, for one
68 Edifices
69 Sandpipers

DOWN

1 Back talk: Informal
2 Small amount
3 Joie de vivre
4 Sizable land holdings
5 Umbrage-taker
6 Originate
7 Seed vessel
8 Tree of Life site
9 Put off the tracks
10 Beat
11 Barber's concern
12 ---- Major: Great Bear
13 Close a hawk's eyes
18 Pitt's alma mater
22 Recitals of events
24 Worry-warts
26 Of hair
27 Like very much
28 Bather's accessory
30 Something unique: Slang
31 Zeal
32 Legal
33 Has a preference
36 Flower holder
39 Waltz, e.g.
40 Make like new
43 Best organized
45 Outline
47 Lived under canvas
49 Elegant: Informal
52 Uneven
53 Ship's screw: Informal
54 Was conveyed in an auto
55 Periods preceding events
56 Sp. silver dollar
58 Artifice
59 Benficiary of an act
60 Muddle
63 Foal's parent

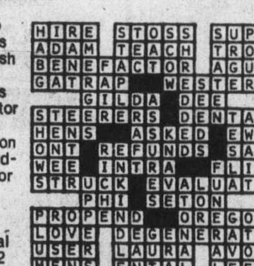

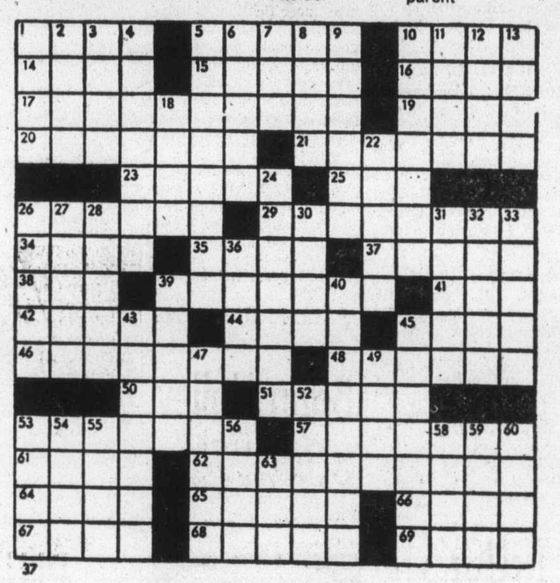

By R. A. POWER

92 SPORTING GOODS

INTERNATIONAL KNIVES
THE SHARPEST PLACE IN TOWN
NEW ARRIVALS!
Browning single shot 25.06, S&W K38, Ruger mini 14 223 cal.; P38 9mm, S&W K-38;CIL 190 Target .22 rifle; 22-410, over and under take-down; N.R.A. Comm.
BUY - SELL - TRADE
574 Yates St. 383-2422
(across from the Post Office)

Robinson's
Savage 30-30, clip, $148; Win. 1886, .33, $350. Browning 20G, auto-rib, $325; Ithaca 20G, slug gun, $230.
INTEREST FREE 1 YR. LAYAWAY PLAN
EXCELLENT GUN REPAIRS
1307 BROAD ST. 385-3429

PLAY-MOR
RECREATIONS LTD.
DIRECT SALES—FACTORY TO YOU
Billiard Tables, Shuffleboards Supplies, Cues
384-3332 517 Kelvin Rd.

SCUBA SHOP
We are now into our 20th year in this business. We are celebrating the event by offering some outstanding buys in gear. Aluminum 80 tanks at $159. Vented and not vented fins at $24, in 2 sizes. Also some specials on close out items. A good time for your Christmas shopping. 832 Fisgard St.

RIMPAC DIVERS Ltd.
Next open water scuba diving and underwater photography courses start November 29. Register now for each course as space is limited. visit the shop at 9818 5th St. Sidney, or phone 656-6313.

RCMP CENTENNIAL
Collectors item. Mint condition. 479-8698.

HUNTERS
Game processing
Full facilities
Maplewood Meats
478-3670

NEAR NEW PING PONG TABLE 9'6"x5', fold up on wheels, $50 or best offer. Phone after 4 p.m. 478-5680.

MEN'S SKO BOOTS, LANGE, SIZE 8, narrow; boy's ski boots, size 9; 595-0920.

66" RIGHT-HAND TARGET BOW, Bear Tomerlone, 31-lb. with sight, $60. 595-0868 or 388-1016.

ONE PAIR, KASTLE DOWNHILL skis, size 210. Phone Peter, 385-5655.

POOL TABLES, QUALITY SLATE from $539.95 and other home recreation equipment. 478-8559.

GIRL'S TAP SHOES, SIZE 6; lady's figure skates, size 7, by Bauer. Evenings 382-4623.

30-06 EX-MILITARY RIFLE, good condition, $60. Offers. 386-6696.

SKATES — TACKS. BRAND new, size 9½. Offers. 595-3296.

SKIS 404 BINDINGS, SIZE 9 NORdica boots, poles, $125. 592-6768.

DYNAFIT SKI BOOTS, SIZE 7, ski rack. 592-3365.

93 CAMERAS, SUPPLIES AND PHOTO FINISHING

NEW!
PENTAX K1000
$199
Bayonet Mount Lens
Open Aperature Metering
1 sec. — 1000 sec speeds
Case extra
CITY PHOTO
1227 Gov't St. 385-5633

PENTAX AND K-2 AND 1.4 lens, $400, K-2 body $300, Pentax zoom, 400, wide angle 35MM, $85, 100 MM Macro, $110; Custom case $50; filters and miscellaneous, $30; Total value over $1800 new, $1250 the set. Miscellaneous dark room equipment. 658-5056.

93 CAMERAS, SUPPLIES and PHOTO FINISHING

SPECIAL
prints from slides 39c
November only
RENTAL DARKROOMS. BOOK FOR APPOINTMENT. B & W AND COLOR.
Bill's Photo Supply
1672 Douglas 383-7443

Island Colour Labs
Super fast quality film processing. Kodacolor II or Fujicolor II. Competitive prices. In by 10, out by 5.
615 FORT 384-2242

SACRIFICE HALF PRICE, almost new, Mamiya C-330 with 80mm and 180mm lenses, large case, filters, porroflex head, etc. $700. 385-1178 after 6 p.m.

PENTAX SV, CLIP-ON METER, 55mm, 135mm lenses, leather cases, gadget bag, many extra accessories, $275. 384-0994.

SANKYO SUPER 8 MOVIE. Power zoom with case. Hardly used. Must sell. Offer. 388-6228 or 479-1543.

COMPLETE SUPER 8 MOVIE outfit, slide projector, spotting scope, 15-60 power. 656-6977.

FOR SALE, LEICA M3, WITH meter and 3.5 Summaron. $285. 598-2838.

96 RANGES, STOVES and FURNACES

NOW AVAILABLE
The all-new Texaco oil furnace with the revolutionary flame retention head, proven savings up to 25 per cent in fuel consumption. Harknett Fuel, 384-9381, ask for Ralph Smith or Steve Brown.

OIL FURNACE, GOOD CONDItion, 95000 B.T.U., 8 years old, some ducts included. 385-4784. Price, $250.

30" MOFFAT RANGE WITH ROtissierie, like new, $160. Call 479-5227, after 5 p.m.

30" FRIGIDAIRE ELECTRIC range, white, excellent condition, $85. 598-5764.

97 FURNITURE

2 RECLINERS, 1 WITH NAUGAhyde arms, headrest, footrest; 1 with naugahyde slap over headrest. Fantastic upholstery. Like new. Call Brian at 384-2710, anytime.

HANDCRAFTED COFFEE tables, end tables, bookcases and desks. Solid wood construction, reasonable prices; last chance to order for Christmas delivery. Call Phil, 382-4606.

SECRETARY DESK, BOWED front, drop leaf with 4 locked drawers in Honduras mahogany, excellent condition, $425. Phone 592-1670.

DINING ROOM CHAIRS, REupholstered, $10 per chair in your fabric, fast service, experienced. 598-1715.

ONE ORNATE TEA WAGON, brass and glass, $150; walnut tea wagon, with removable glass trays, $60. Phone 592-1670.

WINGED-BACK CHAIR (ROSE beige), bed frame (single), and miscellaneous items. 385-5832 or 383-2520.

ELEGANT MAHOGANY QUEEN Anne style, drop front ladies' writing desk. Fitted interior. $275. 386-1096, 382-6520.

BLACK VINYL CHESTERFIELD and love seat, chesterfield fair condition, love seat excellent condition. $125. 384-5797.

2 OLDER OAK TEA WAGONS, old oak vanity with tri-mirror and chair, solid mahogany ¾ bed, all in very good condition. 598-6363.

ELEGANT SOLID MAHOGANY Queen Anne style ladies' drop-front writing desk. Finely fitted interior, $325. 386-1096, 282-6520.

OLDER STYLE COMFORTABLE arm chair, moss green, wide arms, $15. 282-1010.

LAMENATED WOOD GRAIN kitchen table; also for sale small bed frame. Call Brian, 384-2710.

SEALY HIDE-A-BED, 3 MONTHS old $300, 385-1294.

FURNITURE

SAVE UP TO 50% at CONTINENTAL'S Giant Warehouse Clearance Sale
Location: 851 JOHNSON (next to Malibu Motors)
OPEN 11-4 DAILY
CONTINENTAL FURNITURE
716 Johnson St. 386-2458

VILAS
GENUINE VILAS FURNITURE
WE SHIP
Anywhere in B.C.
Brochure on Request
NOW ON DISPLAY
All new Ember gold finish
CONTINENTAL FURNITURE
716 Johnson St. 386-2458

MATTRESSES
WHY NOT
buy your spring filled mattress directly from our factory, good quality at a reasonable price.
6-INCH LATEX FOAM RUBBER (All Sizes)
posture zone support, clean, hygenic, doesn't sag or lump. 3'3" $109; 4'6", $139; Queen, $179.
IMMEDIATE DELIVERY
GREGG FURNITURE
2306 Douglas 388-7365

DUNCAN PHYFE MAHOGANY dining room suite, by Andrew Malcolm. Bow front buffet and matching china cabinet with convex (curved) glass doors. Twin legged extension table, 6 ladder backed chairs, seats upholstered in cream silk Italian Damask. Craftsmanship cannot be duplicated, $2000. To enhance the buffet a gilt framed mirrored wall sconce with Florentine design lighted candelabra with crystal droplets, oblong size, 60"x48". To view call 592-1670.

SAGERS' MAPLE SHOPS 386-3841 1802 GOVERNMENT
Victoria's Largest Selectin of COLONIAL FURNISHINGS

WATERBEDS ARE AVAILABLE in Port Angeles. Accessories are also available, frames, mattresses, liners, and heaters. Nice Christmas gift. Waterbed World, 213 South Peabody, 452-3234. Open Tuesdays, Wednesdays and Thursdays, nights until 8:00 p.m.

2 OAK BUFFETS, MAHOGANY buffet, oak dining chairs assorted old furniture. 478-5743.

CUSTOM BEDS
Captain, $125; mate, $115; bunks, $100. 479-7400.

WALNUT VENEER HIGHBOY and vanity with mirror, $70. Phone 598-5429.

MANY FINE FURNISHINGS, some antiques, low prices, 3059 Washington, 12-6 p.m.

DRESSING TABLE WITH MIRror, matching chest, light walnut, $85. 598-1451.

FOUR-SEATER FLORAL DESIGN chesterfield and chair, $300 or nearest offer. 385-4242.

97 FURNITURE

LOVESEAT AND CHAIR TO match. Phone after 3:30, 592-4763.

NEW QUALITY FURNITURE for less. Phone 642-3490.

TWIN BEDS, 1-YEAR-OLD, $250. Eugene, 383-3528, 31 Bushby.

98 STEREO, RADIO SALES and SERVICE

Mais 385-2435
RENT A COLOR OR BLACK/WHITE TV at PENNIES PER DAY
1821 COOK ST.

Butler Group Butler Brothers TV RENTALS
1720 DOUGLAS STREET 385-3832

RENT
BRAND NEW TV
FAIR DEAL SERVICE LTD.
Mastercare Maintenance Service for Admiral and Magnavox
3454 Tillicum (at Burnside)
385-7423 385-2836

Rent or Own
FROM CITY CENTRE TV
OPEN 10 A.M. — 10 P.M.
6 DAYS A WEEK
3970 Shelbourne 477-6971
Next to K Mart in the Mall

FOR SALE: NEW AKAI GXC 710D cassette tapedeck, 3-position tape selector, and many other features; plus chrome oxide tapes. Tokai TC 5040 CB Radio with noise suppressors and mike; Fanon-Courier VHF-FM 4-channel scanner with rechargeable batteries and charger. All at bargain prices. Will sell separately, complete, or any combination. Pnone 477-7561 for details.

AUTO SOUND
Tape Players—Radios
In-Dash AM-FM radio tape players
B.C. SOUND & RADIO SERVICE
931 FORT 383-4731

PHILIPS GREY CUP SPECIAL 26" Modular 4 colour TV $649.
ELECTRON TV SALES AND SERVICE
100 Burnside West 383-5432
Store Hours Mon. thru Sat. 9 a.m. - 5 p.m.

CAV ELECTRONICS LTD.
755 YATES STREET
MARANTZ, YAMAHA, DALQUIST SAE, DUAL, TEAC, SCOTT, BIC
388-6564

HITACHI COLOUR TV'S 20 LUminar, 1 with 5-year labour warranty, manufacturer's suggested list price $669.99 now only, opening special, $559.05, S.F. Network Television Ltd., 1000 Tillicum Rd. 388-7142.

Hitachi top quality color TV's with Luminar I color picture tubes. Available in 14", 16", 18" and 20". See them to appreciate.
ATLAS STEREO AND TV
763 Fort St. 385-2712

C.B. RADIOS
Sales and Service. BALL and SMEMILT Electronics Ltd., 1 West Burnside Rd. — 386-9414.

WHARFEDALE LINTON 2 SPEAKERS REG. $98.96 EA. SPECIAL $59.99 EA.
HUDSON'S TAPE CENTRE
1543 FORT STREET 598-6811

SANSUI AMP. 175 WATTS R.R.S. Toshiba direct drive turntable. Q.S.I. Speakers, 6 months old, 5 year warranty. $1200 or best offer. 652-3052.

LLOYD'S AM-FM STEREO REceiver, tape player. Great for apartments. 385-4636.

19" BLACK AND WHITE SOLID state, excellent condition, $100. 382-7927.

PORTABLE TOSHIBA COLOUR TV, excellent condition. Phone 595-3381.

22 IN. ADMIRALS CONSOLE COlour TV, walnut, $200. Phone after 5:00 382-2565.

STEREO TAPE DECK, ROBERTS 1057, overhauled, completed with tape, $175. 592-9867 after 5:00 p.m.

MCINTOSH NA-6100 INTEGRATed amp, 75+75 watts per channel. 595-6634 evenings.

CB E.D.S. COMPLETE WITH aerial, been used 1 week since new, excellent condition. 652-3028.

PHILLIPS STEREO-RADIO, AM-FM, record player, beautiful cabinet. Phone 385-4816.

NORESCO STEREO 2 SPEAKers. $100. 382-8070, after 4 p.m.

AKAI 280DSS, LIST $1200, SELL $600. 383-6805.

SONY TC129 CASSETTE TAPE deck, good condition. 474-1668.

4 CHANNEL STEREO, $4,000. Phone 652-3303.

99 GROCERIES, MEAT and PRODUCE

SAVE MONEY AT HARVEY'S RED BRAND BEEF

Hind Quarter	$1.29 lb.
Sides	.99c lb.

Cut, wrapped, frozen
Guaranteed
2709 Quadra 383-2031

Home Made Bread, White or 100% W.W. 16 oz.

	Sliced	Usual
20 Loaves	$7.60	$7.20
8 Loaves	$3.20	$3.04

We're famous for Home Made Bread, Casey's Bakery Ltd., 2032 Oak Bay Ave., 598-2712.

"MEAT" AT McCOLLS
Sides of Grade A Beef 99c lb. Black Puddings, Slicing sausage, White Puddings, Haggis.
PARLIAMENT MEWS
Ste. 5-230 Menzies St. 382-1611

SPROUTS ON STALK — 10C PER pound; Gem potatoes — 50 lbs. for $3. 7068 East Saanich Road, Wed.-Sat., 12-4:30 p.m.

SAANICH ORCHARDS
Macs and Spartans. Off Stellye's X Rd., 652-2009. Open every day.

HARD, SMOKED SALMON FOR sale by the side, $3.75 per pound. 383-4075.

POTATOES, $2 PER SACK, 652-1546.

CARROTS, 6C LB., LIMITED time. 479-7693.

100 MISCELLANEOUS FOR SALE

INDIAN SWEATERS, SOAPstone, moccasins, usual gifts. Sidney Art, Sidney, B.C. 656-4812.

EIGHT STENORETTE DICTATing machines with extra equipment, $75 each. 385-7781.

KIRBY CLASSIC, ALL ATTACHments, top condition; $150, after 3 p.m. 598-2462.

NEARLY NEW DOUBLE BED, semi firm box spring-mattress, $100. 385-6910.

SEXTANT, GOOD CONDITION; Polaroid 440 camera, as new. 479-6669.

WESTINGHOUSE FROST-FREE fridge, Westinghouse stove, Roy refrigerator. 477-2635.

CHEST TYPE 21 CU. FT. DEEP freeze, washer and dryer, continental bed. 474-1555.

100 MISCELLANEOUS FOR SALE

THE TRADERS
CHRISTMAS GIFT SUGGESTIONS
Deluxe Colonial style ash-tray and stand, available in maple or pine finish. Only $29.95; magazine rack, clearance priced at $37.50; Tea wagon with two shelves, $29.95; deluxe Colonial style utility stand reduced to clear at $34.95; Admiral black and white solid state portable TV, clearing at $99.95.
STOCKING STUFFERS
Rockwell electronic calculator with memory $13.88; Admiral portable AM-FM radio, $12.88. AM-FM digital clock radio, $44.50; 8-track tape carrying case $5.99; good selection of decorator dolls, imported and real beauties at reasonable prices.
Open Nightly 'til 9
Phone 388-6264
715 Finlayson

C. TAYLER
HOME APPLIANCES LTD.
MAYTAG
DISHWASHERS hold more and get dishes really clean.
C. TAYLER'S 27-YEARS SERVING THE COMMUNITY WITH QUALITY APPLIANCES IS A GUARANTEE YOU CAN RELY ON.
707 JOHNSON 383-3281

Butler Group Butler Brothers
FOR MAYTAG
1720 DOUGLAS STREET
385-3832

Every MAN Would like a Woman
Every WOMAN Would like sharp kitchen knives
INTERNATIONAL KNIVES
THE SHARPEST PLACE IN TOWN
574 Yates St. 383-2422
(Across from the Post Office)

Robinson's
Since 1929
CASH FOR GUNS
YOU SELL — WE BUY FOR CASH!
ANY AND ALL TYPES!
1307 BROAD 385-3429

PS
"THE PLASTIC SHOP"
2105 DOUGLAS ST., 386-1477. ONE STOP SHOPPING FOR ALL PLASTIC PRODUCTS. Industrial Plastics.

WHITE SWAN CARRIAGE, 2 years old, excellent condition, $40. Omega sewing machine, $35. 1 carpet and hall runners, both $7. Childs black board on legs. $5. Electrohome portable TV for parts, $15. White oak 35 gal. barrel, $40, Sea corals, offers. Wedding gown, size 9, was $200, asking $75. 388-4840.

UNIVERSAL TRADING CENTR
584 Johnson, Upstairs Warehouse Bargains. Tools. furniture, antiques, curios, glasswear, pictures, stereos, cameras and jewellery. 383-9512. We Buy, Sell and Trade.

Aluminum Gutters
5" continuous in baked enamel.
Storm Windows and Doors
B.C. ALUMINUM 479-7121
"THE NAME YOU KNOW"

HOUSESAVERS WAREHOUSE
Quality Recycled Bldg. Materials
4x4's 25c a lin. ft.
2x12's 50c a lin. ft.
242 Mary St. 382-8711
Wed.-Sat. 9:30 a.m.-5 p.m.
A Worker Controlled Industry

LARGE SAFE, DOUBLE DOOR, 6'x5'x3'; 300 gallon copper boiler; aluminum fencing material, galvanized posts, beams and angle iron, air compressors, water pumps with motors, offers, 656-1910.

POOL TABLES
Limited number of 3½x7 commercial type slate pool tables. Ideal for home use. Also used Bumper pool tables and new home soccer games. Call Aco Enterprises 384-8913, 9 to 5 weekdays.

ATTENTION TAILORS AND UPholsters: Sales and Service to all industrial sewing machines. Sawyer's Sewing Centre, 840 Fort, 388-6228.

THE ROCKHOUND SHOP
For rock tumblers and all rock hobby items. Open Tues. to Sat. at 777 Cloverdale, tel. 388-5341. "A fascinating place to shop."

STUDENT RENTALS
Manual — Electric Typewriters
CITY OFFICE EQUIPMENT
721 Kings, 386-8396 — Open Sat. 9-1

DARK BROWN CHESTERFIELD and chair, kitchen table and 4 chairs, good condition, $150. 384-9375 or 382-0784.

LADY'S KNEE LENGTH OFF white leather coat, zip out pile lining size 14, asking $100 or best offer. 595-7848 after 6.

GOLD BUTTON-BACK CHESTERfield and chair, $150; two gold and white tub chairs, $90; wanted — chest of drawers. 479-3849.

FOR SALE: 9'X12" INDIA RUG plus underlay, 6 months old. Mahogany bifolds. some finished. 382-9475, after 5.

SILVER E.P.M.S. WINE AND champagne goblets, set of six each. Handcrafted, also 2 ice buckets, evenings only, 384-4292.

MOVING, 30" VIKING ELECTRIC range with rotisseire, $40. Small fridge, used as freezer, $15. 656-5183.

VACUUM CLEANERS FOR sale: 1 year old Electrolux, Hoover used 1 year. 384-6991, offers.

4 PIECES OF TEMPERED glass, 5 mm, 78"x46", $25 each; 3-pieces 78"x34", $20 each. 652-3176.

OUTDOOR INCINERATOR BARrels, ready to use, Free delivery, $5.95. 383-1328.

COMPLETE SAW SHARPENING. Island Saw Co., 617 Chatham Street. 385-5500.

5" GUTTER — EAVESTROUGH Shorts, rejects, 30c ft., accessories B.C. Aluminum 3930 Douglas

ALADDIN FURNITURE STRIPPERS LTD.
356 BAY ST. 383-2533

LADIES' BROWN FUR COAT, mink collar, excellent condition. 12-14 petite size. $75. 598-7326.

ROLLS RAZOR, ALMOST MINT condition, $75. 478-4705.

BABY FURNITURE, GOOD CONdition. 383-4744 after 4 p.m.

100 MISCELLANEOUS FOR SALE

RAWLINGS
tub'n taps
FEATURES OF THE WEEK!
MARBLE TOP VANITY 30"x18"
with faucets, plug and chain
$89.95 complete
SINGLE HANDLE TUB AND SHOWER UNIT
$19.95
BASIN FAUCET
4" centre set
Reg. $18.95
Special $15.95
WE ALSO STOCK G.E. APPLIANCES
RAWLINGS TUB 'N TAPS
625 Hillside Ave.
388-7311

FRIDAY — 7 P.M.
AUCTION
Copper Scuttles
Brass Fire Irons
12 Rocking Chairs
Brass Beds and Bedroom Suites
Hide-a-Bed
COLLECTION OF CHINA JUGS
ANTIQUES
Oak Tables
Rush Chairs
Pr. Victorian Ladies' and Gentlemen's Chairs
KILSHAWS AUCTIONEERS Ltd.
1115 Fort St.
384-6441

NEW AND USED
2-pce. chesterfield suites, $179 to $549. Hide-a-beds, $249 to $398. Swivel rockers, $99 to $159. Wooden rocking chairs, $39.95 to $139. Tub chairs, $99. 8-pc. Oak dining suite, $595. Duncan Phyfe drop-leaf extension table and 6 chairs, $599. Duncan Phyfe drop-leaf tables, $79 to $239. China cabinets, $159 to $319. Corner china cabinet, $289. 5 pce. kitchen sets $79 to $129. Oak wardrobe, $149. Complete bedroom suites, $149 to $399. Single beds, $49.50 to $159. Bunk beds, $119 and $199. Chests of drawers, $29.95 to $149. Dressers, $69 to $159. Electric heaters, $14.95 to $34.95. Fire grates, $7.95 to $19.95. Fire screens, $19 to $39.95. Use your Chargex.
PANDORA FURNITURE LTD.
New and Used Furniture
1050 Pandora Ave. 383-6319

WINTER SERVICE PROGRAM NOW IN EFFECT!
VICTORIA LAWNMOWER & MARINE
834 JOHNSON 386-8338

EATON'S WAREHOUSE STORE
HOME FURNISHINGS AT BUDGET SAVING PRICES
749 View St.

PING PONG TABLE; CLOTHES cupboards with desks; skiis and rack; furniture, Collector's fireplace. Good used clothing including men's suits, 46 tall. Drapes; 7' bookcase divider; electric razor. Sleeping bags; dolls; white elephant table; electrical and hardware supplies. November 24-30th, 10 a.m. to 4 p.m. 609 Trutch Street.

DELIGHTFUL ANTIQUES AND collectables. Pewter mugs brass candle sticks, door knockers, oil lamps, bellls. China, English prints, dolls, Crockery, salt and pepper, china cats, many other interesting articles. Make excellent Xmas gifts. Red Barn Antiques, 4596 W. Saanich (Royal Oak).

HOUSE DEMOLISHING FROM Nov. 21-Nov. 25, 2320 Sooke Rd. Aluminum windows, shiplap, inside doors and frames, 2x4s, 2x6s, 2x8s, folding doors, etc. 2 kitchen sinks, 1 toilet and bathtub, medicine cabinet, light fixtures, oil furnace and water tank, phone 478-4440.

"UPHOLSTERY VINYL"
$2.75 and $3.75 per yard — 54" wide — While Stock Lasts! At "THE PLASTIC SHOP," Industrial Plastics Ltd., 2105 Douglas, 386-1477 or 460 Wallace, Nanaimo, 753-0114.

INTERCONNECT
Now has a complete line of new and used telephone answering systems from $250. or lease from $12 per month. 384-0511. 2012 Douglas.

PRE-CHRISTMAS SALE, 10% off, on all English and Western clothing. Our Head to Toe Sale, all day Sat. Circle E Saddlery, 904 Gordon St., 388-7434.

The most elegant locks in Victoria come from
PRICE'S LOCK and SAFE LTD.
847 Fort 384-4105

REFRIGERATOR SYSTEM FOR van, boat, or walkin cooler, 220 volts, plate system, phone 656-3239 after 6.

Quality Calculators. Ideal Christmas present. From $12.95 with 1 yr. warranty.
ATLAS STEREO AND TV
763 Fort St. 385-2712

ARMSTRONG'S FINEST NO WAX flooring, November special, $3.50 off regular price. 386-0934.

100 MISCELLANEOUS FOR SALE

AMANA MICROWAVE DEMONSTRATIONS
Every Fri. 6-9 P.M. Sat. 10-4
Major Appliances and carpet at contractor prices
McDONALDS SUPPLY LTD.
370 Gorge Rd. E. 386-6745

SPEED QUEEN
ACTIVE FURNITURE
566 DAVID 382-8274
Washers from $388
2-YEAR GUARANTEE ON ABSOLUTELY EVERYTHING INCLUDING PARTS AND LABOUR. 10 YEAR WARRANTEE ON TRANSMISSION.

BEFORE YOU BUY
ANY FURNITURE — Come in and compare our everyday low, low, warehouse prices.

WOOD HEATING
Beat inflation and energy shortage by burning wood in a time-tested Canadian made wood and oil combination furnace. Your best standby insurance during a power failure. No cold mornings, filling lasts 8-12 hours. Economy — 1 cord of wood equals 150 gallons fuel oil. Direct enquiries to
PATES SUPPLY LTD.
VICTORIA'S RETAIL WAREHOUSE
3396 Douglas 388-6313

DEMO SALE
San Sebastian Motel, 51 Gorge Rd. West, complete cabins or parts thereof, all bathroom fixtures, doors, windows and electrical, used brick and blocks, miscellaneous furnishings, beds, coffee tables, shrubs, lumber. 9 to 5 p.m. every day.

2 MINI - MATCH MECHANICAL hockey games, pub size tables, 10c per play. $400 each new. Offers. Hoover washer spin dryer, $65. Sears Kenmore Vacuum, $50. Crystalized steins, and various ceramics. 478-8931.

4½' SCOTCH PINE CHRISTMAS tree, $8; 30" roll-a-way cot, $40; Maxi-Vac work shop vacuum cleaner, $40; golf clubs, cart and bag, plus extras to right person, $165; exercise slender-bender. $25; model A grill shell, $40. Think Christmas and phone 479-8110.

HITACHI COLOUR TVs 20 LUminar 1 with 5 year labour warranty manufactures suggested list price $669.99 now only opening special $559.95, S. F. Network Television Ltd. 1000 Tillicum Road. 388-7142.

CARPET SALE OVER 600 ROLL ends at wholesale prices, also two rolls of kitchen print at $5.95 per yard, three rolls of rubber back at $4.95 per yard, Fuzzy Wuzzy Rugs, Craigflower and Skinner, Victoria West. 382-6142.

TWO-PIECE COLONIAL CHESterfield with swivel rocker, $250; chrome kitchen table, $15; small love seat, offers; ladies Bauer skates size 6, $15; paper carrier, $6. 479-2162.

1 MICRO WAVE OVEN, TAKE offers between the hours of 9 and 11 a.m. and 4 and 5 p.m., 30-30, ten band radio, 22 Semi automatic, RCA black and white television, 385-0060.

MASSEY FERGUSON GARDEN tractor with front end loader, rotovator and 3-blade mower. Offers to $2,495. Will take trade. Ph. 112-746-7506.

DONATIONS REQUIRED FOR South Van Isle Lions and All Saints View Royal Church Auction, phone 477-8011, 479-4893 or 479-7246 for pickup.

EIGHT THERMAL ALUMINIUM windows, 51x75", also other various sizes; 3 single headboards; new push mower; plus miscellaneous items. 479-7256.

WALNUT BEDROOM SUITE with triple dresser, $125, 9x12 green wool carpet, $50; wall to wall drapes. Phone after 4 p.m. 478-7430.

WESTINGHOUSE REFRIGERator, $40. G.E. 24" electric range with storage drawer, $30. After 5, 384-1046.

BASEMENT SALE, DAVENPORT (bed) mattresses, china cabinet, vacuum, polisher, bicycle, TV, etc. 382-9704.

FOR SALE: MAGNUS 12 CHORD organ, 22 keys, excellent condition, $25. Girl's medium sized bicycle, three-years-old, $30. 478-7346.

6,000 GALLON STEEL TANKS, 2 only, ideal for water, fuel, sewage, etc., $15,000 each, to view phone 478-6434 or 478-0034.

BUY NOW! NO WAX FINISH Corlon and carpet specials, Professionally installed. de Haans. 595-5245.

THREE FUR STOLES, SIZE 14-16, white fox cape, $125; pastel mink, $100; china mink, $50. Phone 384-0662.

USED LUMBER, VARIOUS lengths, 2x4, 2x10, shiplaps, 6x8 beams, few miscellaneous articles. Going cheap. 477-9101, 384-7941.

OLD PEW PARTS, BACKS, seats, and some ends, call a.m. 383-6011.

BRAND NEW HOSPITAL BED and mattress. Used 1 week only. $650. 384-0929 after 9 p.m.

HOOVER WASHER SPIN dryer, excellent working condition, $60. 382-2622, 10-5 p.m.

'68 TWO-DOOR TORINO BODY parts for sale, four Michelin tires. 382-9508.

VERY BEAUTIFUL OAK CHEST of drawers in excellent condition, circa 1880. $150. 598-1715.

GREEN BRITISH INDIA RUG, 10x16, $350; pale blue broadloom 10x12, $100. 388-5088.

FREE
Four car garage to be dismantled or moved. 595-0690.

50 LB. BOXES OF NAILS SIZES 3½, 3¼, 2¼, galvanized and common, $15 a box. 478-7488.

ELECTROLUX POLISHER SHAMpooer, Model B-22, 1976, still under warranty. Phone 479-2740.

MAKE AN OFFER: 100 YARDS green twist carpet, buy a piece or buy it all, going cheap. 479-8057.

BEDROOM 9-DRAWER CHEST, mirror, matching headboard, $270. 592-4623.

WHIRLPOOL HEAVY DUTY washer, 6 months old. $275 or offers. 478-3184.

BRAND NEW LEATHER COAT, size 42, cost $275, will sell for $125. 384-8724.

30" WESTINGHOUSE RANGE, very good condition; Pyracantha. 383-8052.

5-PIECE KITCHEN SUITE, great condition, $50. 384-1936, after 6:00 p.m.

HIDE-A-BED AND MATCHING chair. Good condition. $75. Phone 478-3093, evenings.

SNOW TIRES FOR TOYOTA ETC. 600x13, $20, Monarch amplifier $70. 598-2381 after 5.

DOUBLE TUBE FLUORESCENT lights, 48" like new ideal for rec room, work shop, etc, 383-7735.

66" RIGHT-HAND TARGET BOW, Bear Tomerlone, 31-lb. with sight, $60. 595-0868 or 388-1016.

LADY'S DAY AND EVENING wear. Dresses, pant suits, etc. Reasonably priced. 384-5016.

MACRAME WALL HANGINGS and pot hangers for sale. Ready made and made to order. 382-2025.

TAN LEATHER KNEE-HIGH boots, very new, size 10B, $45. 477-1945.

WOODEN BARRELS, ASSORTED sizes, for furniture and decorating ideas. 383-1328.

TWIN TUB SPIN WASHER, $125. 1975 model. 642-4575.

USED STENCIL DUPLICATORS AT INTERCONNECT. 384-0511.

MAN'S TAN LEATHER JACKET, size 38, for sale. 382-0304 after 5.

SPA MEMBERSHIP FOR SALE, 386-7379.

TRAILER FOR CAR, $75. 592-0282.

5" TELESCOPE, $125. 479-1706.

HOOVER TWIN TUB WASHER, excellent condition, $100, 656-4138.

12 POT LIGHTS. 110 VOLT, $6 each. 479-2771.

100 MISCELLANEOUS FOR SALE

AUTOMATIC WASHER, GOOD working order late model, $195; automatic dryer, $125; French Provincial chesterfield, like new, $195; kitchen table and 2 chairs, $29; double bed, complete, $49; chesterfield and chair, $65; boy's bike, $20; British India rug, 9x12, white, $125; golf cart, bag plus clubs, $39; lounge and hostess chair, $15; wicker table plus 4 matching wicker chairs, $125; deep freeze, 14 cu. ft. Admiral, like new, $195. 386-2501.

ONE SWAG GOURMET UTENSIL holder, one fireplace screen, garden equipment and furniture, i.e., electric hedge clipper, etc., one heavy duty trailer hitch suitable for GM product, one Hollywood bed, one black naugahyde chesterfield, one washer and dryer (portable type), one pine glass case, two rugs (like new, 9x12 and 9x10, high quality green shag, jute back and underpads. Phone after six, 382-2827.

OLDER FROST FREE FRIDGE $100, older frigidare dish washer, $175 or best offer, white bathroom sink $5, old truck canopy for narrow short box $20, stainless double sink $20, dishes best offer, good arborite table 6 chairs $100, Coleman lantern $20, metal folding picnic table $10, bicycle lady's 3-speed $25. Phone 595-1063 only 6:30-10.

GARAGE SALE: COFFEE TABLE $5; drapes $5 a pair, upright vaccuum $10, wringer washer $35; roll-a-way bed $40; steam iron $5; soldering iron; coffee pots, pictures, lamps, metal wardrobe closet, miscellaneous items, 301 Old Island Highway.

SPEED QUEEN WASHER, $100; 30" avocado propane stove, $60; gold and brown couch and chair, $50; rear seat and two 15" rear snow tires for Volkswagen van; two 10" radials; cartop carrier. 382-1391.

2 STEAM ENGINES, 1 NEW, complete with drill, table saw, punch, mechanical hacksaw, 2-wheel grinder, $30. Hair dryer $8. Adjustable wire dress form, $20. Badminton racket with press, $5. 383-6844.

2 PAIRS OF ITALIAN DAMASK floor to ceiling draw drapes, fully lined, and in excellent condition, sandlewood colour, one pair 240" widex96" long, other pair 120"x96". Priced as a set, $200. Phone 592-1670.

DROP LEAF DINING TABLE, $200; Baycrest upright vacuum and attachments, $89.50; Singer portable sewing machine, $35. Mel's Bargains, 3460 Quadra, 384-3152.

AN IDEAL CHRISTMAS GIFT for children, sturdily built table and 2 chairs, unfinished, on display any night after 6 and weekends. Phone 652-2353.

DELUXE PLAY-BACK PING pong table and accessories, new condition, $45; canopy-top stroller, $25; child's car seat, $5. Phone 479-7230.

MEDIEVAL DECOR-STORE OR rumpus room pictures. for sale, sand blasted and deep stained wood, must be sold by Dec. 1. Phone 383-7322, 9:30-11:30 a.m.

4X8 POOL TABLE, 3 CUE sticks, 2 sets of balls, good condition, $180. Lenard refrigerator, $75. Moffat 30-in. stove, $100. 598-3795.

WILL PERSON WHO BOUGHT mahogany record player, from Oliver St., Nov. 13, please phone 598-5764.

BUMPER POOL REBOUND table, commercial slate, heavy construction, $300, phone Bob 477-1641 office 384-4118.

INDIAN SWEATERS, MOCcasins, gifts. Best quality. Lowest prices. Sasquatch trading, opposite Post Office, 386-9033.

SINGLE BED, BOX SPRING AND mattress, $69. 382-3454 evenings, Tuesday, Friday, Saturday and Sunday.

4 CHROME STOOLS, $37.50; 2-pce lime green chesterfield, $275; planter table, $45. Mel's Bargains, 3460 Quadra, 384-3152.

GOING ON HOLIDAYS, SELLING houseplants, guitar, curved back chesterfield and chair, 383-0894. 598-7053.

5-GALLON CROCK. PAK-SAK, VIolin Strad copy, camper jack, foam mattress. 479-9414.

17" B-W TV, $35, GOOD CONDItion; ladder; hoses; sundry items. 598-5764.

LARGE INLAID MAHOGANY wardrobe. Fireside tools. Wringer washer. 10-speed bicycle. 592-3160.

SIX WOODEN DINING ROOM chairs, $25 each; one utility trailer, $40. 478-3455.

50 YARDS, CUSHIONFLOOR; half price, also, Shell white shag 385-4286.

PAIR F78-14 SNOW TIRES, mounted, $90 or offers. 598-2462 after 3.

STAINED GLASS WINDOWS, most are excellent. Call for prices. 385-1178 after 6 p.m.

120 YARDS, BEAUTIFUL GOLD shag, almost half price. 385-4286.

ENGLISH STYLE PRAM GOOD condition, $75. 478-2102.

ROCKWELL 14" BAND SAW, like new. 384-0790.

BRAND NEW MUSKRAT FUR coat for sale, $400. 385-4128.

REEL LAWN MOWER, BRIGGS & Stratton motor, $75. 479-6669.

COMPLETE DISCO SOUND SYStem for sale, 386-3571.

ALUMINUM SHOWER STALLS, $20, 477-0056.

NIAGARA MASSAGE UNIT, new, $80 or near offer. 384-9760.

WORKING CONVEYOR BELT for sale, call 385-0991.

103 MISCELLANEOUS WANTED

WANTED
Good Used Furniture, Appliances, T.V.s
CALL 9 A.M. to 4 P.M. DAILY
CLOSED WEDNESDAY
Shaqnasstys
HOME FURNISHINGS
704 View (Dnstrs.)
Tel. 386-9634

THE SALVATION ARMY Needs your re-usable clothing, furniture and household goods. "Help us to help others." Family Thrift Stores. Victoria, Sidney and Langford. For pickup — 386-3295.

I NEED ANTIQUES AND COLlectibles, i.e. furniture, china cabinets, desks, round tables, dining room suites, bedroom suites and miscellaneous collectibles. Immediate cash paid. 479-2684.

WANTED: BATHROOM FIXtures, vanity with sink, carpet in various sizes, full length drapes. 382-8375.

IF YOU ARE MOVING AND have furniture for sale please call 595-7567 or 383-8311.

WANTED IMMEDIATELY DOWN jacket medium size, down sleeping bag, insulite pad. 479-3324.

EIDERDOWN, CONDITION UNimportant; construction sized wheelbarrow, 592-4748.

WE BUY FURNITURE, HOUSEhold goods, pictures, tools, etc. Best cash prices, 386-0462 anytime.

WANTED CHRISTMAS TREES, standing or cut, 479-1337 or 479-4714.

WANTED; HAIRDRESSING shampoo chair plus 2 styling chairs. 479-6522.

APPROX. TWELVE 16X32" cream coloured ceiling tiles. 658-5192.

ATCO LAWNMOWER, 20", 477-5108.

FRIDGES AND FREEZERS bought. 598-7422. All-Temp.

WANTED 300-400 AMP PORTAble welder, 384-9624 after 6 p.m.

BAND IN NEED OF BASEMENT for practice, 384-5521, Gary.

SELL OLD BOOKS TO THE Haunted Bookshop. 382-1427.

WANTED: INDIAN HEAD SPINNER PLUS TREADLE. 598-6550.

PLAYPEN IN GOOD CONDITION. 595-6721.

103 MISCELLANEOUS WANTED

LUNDS AUCTIONS
Tuesday — 7 p.m.
Friday — 1:30 p.m.
APPRAISALS
For All Purpose
386-3308

WANTED, ALUMINUM WALKER, in good condition. Phone 477-2804.

CEMENT MIXER WANTED. 478-7488.

YOUNG COUPLE NEED FREE furniture, not working. 385-0154.

109 MISCELLANEOUS TO RENT

SAWYER SEWING CENTRE
RENT TO OWN — Domestic and Industrial sewing machines
640 FORT 388-6228
CLOSED MONDAYS

WHY BUY AND MAKE A MISTAKE? Telephone answering rentals from INTERCONNECT 384-0511. 2012 Douglas.

115 SWAPS

34.25 ACRES ON NORTH Pender Island situated on beautiful Bedwell harbor. Approx. 1200 ft. of water front, price $5000 per acre. Would trade up or down for Victoria commercial property. Call Eric Jones 479-4723 weekdays after 6 p.m., weekends anytime.

WILL TRADE 1976 14.4 HOURston Glasscraft, 55 h.p. and 6 h.p. Johnson motors and 1200-lb. E-Z Loader trailer, used 20 hours. Trade for ¾-ton Ford or Chev pickup. 383-9559 after 6 p.m., anytime weekends.

TRY YOUR TRADE
On 12 by 68 mobile home in family park, skirted and sundeck. Corwill Coaches ,474-1811.

WANTED, MOTOR HOME OR quality auto as D.P. on nice house, 319 St. Charles St. David Foster, 382-6370.

UNIQUE MEXICAN SADDLE, wood and leather, never used, a perfect Christmas present, $150 or swap for? Phone 478-6764.

'64 GMC ONE-TON STEP VAN, $1,000. 66 International ¾-ton van, $400. 382-1391.

HONDA ELSINORE MOTORCYcle, 500 miles, swap for piano. Phone 592-2079.

14'X7½X7' VAN (BOX ONLY) for pick-up of equal value or? 477-1485.

SELL OR TRADE, 160 ACRES IN Whitemouth, Manitoba, $15,000. 384-8864.

116 COINS AND STAMPS

SELLING YOUR STAMPS: SEE our yellow page advertisement under stamps. F. E. Eaton Assoc. Ltd., Vancouver, or phone Victoria, 386-1680.

WANTED: COLLECTOR BUYS old postcards, stamps or envelopes. James 980-2128,, 115 West 15th North Vancouver.

SCOTT VOLUME III NOW IN stock. Admiral Stamp & Coin Shop, 849½ Fort St. 384-1315.

117 ART and ANTIQUES

THE BAY WINDOW, 577 JOHNson St. Has a few arrivals — mahogany Queen Anne style drop leaf writing desks. Mahogany bureau bookcase, oak roll top desk, and some other interesting pieces. Also, we are now carrying Rothley brass, period reproductions. This fine quality handcrafted line is manufactured in England. For those of you who are restoring old furniture or old homes we have a wonderful selection of handles, window hardware, bathroom fittings, and door knockers. We offer personalized service with free delivery. 384-4547.

CLOCKSMITH
Repairs, antique clocks, grandfather clocks, watches, parts. Citizens Ltd., 622 Fisgard St. 388-4735.

TAPESTRIES. NEEDLE POINTS restored. Blocking, mounting. 477-3924.

AUTHENTIC SUNBEAM OAK parlour stove, excellent condition, $325. Phone 388-5957.

FURNITURE REPAIRED. ANtiques our specialty. Phone 478-2539.

VERY BEAUTIFUL OAK CHEST of drawers in excellent condition, circa 1880. $150. 598-1715.

1930 CONSOLE MODEL VICtrola in working order. 388-9591.

120 GARDEN SUPPLIES

The Incredible
SOILLESS HOME GARDEN MAKES A GREAT GIFT
Fresh flowers, vegetables, herbs. 365 days a year, right in your own home. Full details from:
WESTERN AQUA GARDENS
Box 705, Duncan, B.C.
or Phone locally 642-4240
Distributors for
City Green Systems
Canadian Hydrogardens Limited
Mother Nature's Greenhouses

ALL-ALUME GREENHOUSE
Ten standard sizes, Automatic vent openers, heaters etc. For further information, please contact 530 Cairndale Rd. Phone 478-0912.

HAVE A PLANT PARTY. INFORmative talk given. Wide selection of quality plants for sale. Free hostess gift. Greenthumb Enterprises, 478-9434.

FIBREGLASS GREENHOUSE 10x10. Free installation $399. Phone 642-5794.

Fertilizer

COW MANURE FOR SALE, 6 yards, $42 delivered. Pendray farms. 477-1519.

NO. 1 COW MANURE, TWO years old, 7 yards, $49; bag, $1.75. 595-0773.

COW MANURE, 652-2026 OR 652-1743. No Sunday calls please

AGED HORSE MANURE, SIX yards delivered, $35. 652-2517.

Plowing, Rotovating and Cultivating

DON'S TRACTOR SERVICE
477-3913
We rotovate, plow, cut grass and brush also, loading and hauling.

Topsoil, Rocks and Fill

SCREENED TOPSOIL WITH MAnure and sand added. $11 per yard delivered, minimum 6 yards. Garden sand $3 per yard plus delivery. Road gravel. E. Nixon Ltd Phone 385-4431 or 385-5642.

WELCH'S BOBCAT AND TRUCKing has good quality perc soil top soil, peat soil. Delivered. Reasonable. 658-5501.

BUTLER EXCAVATING LTD.
Small delivery specialists for sand, gravel, soil, sack cement, tile, etc. Radio controlled. Phone 652-4241.

NUMBER ONE SCREENED TOP soil with sand and manure. 7 yards for $65, 14 yards $120. Self pick-up load for $18. 478-3322.

BEST SCREENED SOIL, EASY to spread, 7 yards, $63, bag $2. Good fill soil, 7 yards, $32. 595-8129.

WE REQUIRE ALL TYPES OF fill at Gregarah Golf Course on Prospect Lake. 479-2688.

TOPSOIL, CRUSHED ROCK, sand, 1-3 yard delivery. Harvey 479-7078, 384-8621.

TOP SOIL, $6 YARD DELIVered. 8 yard minimum. 652-5631, 598-4371.

SAND, GRAVEL, DRAIN ROCKS, topsoil 1-6 yards. 658-5406.

BLACK LOAM TOPSOIL
Bill Bayley Gdn. Centre, 478-8822.

125 PETS and SUPPLIES

REGISTERED SHETLAND sheepdog (Sheltie) pups. 478-6511.

2 CATS NEED GOOD HOME, phone 383-4284, after 6 p.m.

YOUNG BLOND LABRADOR, also small breed puppies. 479-5868.

YEAR OLD MALE COCKATEIL in large cage, $110. Phone 478-5508.

HEATHERBELL SCOTTISH TERrier puppies. Phone 479-2651.

FOR SALE: REGISTERED COLlie pups, 748-1155 Duncan.

DOGGY WICKER BASKET, FAIRly large, 388-6267.

GERMAN SHEPHERD-LAB pups, 10 weeks old, $15. 652-1664.

125 PETS and SUPPLIES

BLACK LABRADORS — CC REGistered. Grandsire national field trial champion. Chocolate dam. Two generations, x-rayed, dysplasia clear and guaranteed. Ready to go. Phone Duncan, 748-8689, eves.

15-GALLON AQUARIUM INcludes pump and filter, gravel, thermometer, assortment of plants and fish, $35. Must be able to transport. If interested phone 652-1068 before 12 noon.

PLEASE SAVE US FROM BEcoming too attached to a dear little male kitten, found 2 weeks ago — he needs a loving home. Phone 652-5702.

OWNER TRANSFERRED, REGISTered male Afghan and spayed female Afghan, must go to same home as they are inseparable. $300 will take both. 478-9382.

GREAT XMAS GIFT — CANADIan and American champion Golden retriever pups. 2920-112th Ave., RR No. 1, Maple Ridge, B.C., 467-6061.

BEAUTIFUL BLACK MINIATURE poodle puppies. 8-weeks-old. Very healthy and well cared for. $75. 598-5090.

FOR SALE REGISTERED 5 month old Doberman Pincher, female, $300 firm, call after 6, 474-1472.

REGISTERED GERMAN SHEPherd pups. Good temperament. Black and tan or all black. 112-856-5065.

LOVEABLE 9 MONTHS OLD male pup. Part collie. Had shots. Needs room to run. $10. evenings 478-0517.

45 GALLON AQUARIUM PLUS 40 gallon, heater, under gravel filters, lights, all glass. Both $160 or swap for large one. 382-1310.

POSTED, MUST SELL TO GOOD home two year old purebred unspayed female Sheltie, loves children. 384-2105 asking $100.

TINY MALE CHIHUAHUA, unregistered, reasonable to a good home. 479-1318.

TWO LIVELY MALE KITTENS, 3 months, need good homes. Animal's Crusaders. 386-9832.

REG'D SHETLAND SHEEPDOG pups. Can-am Champion blood lines. Phone 723-5959.

GERMAN SHEPHERD AND LAB cross, free to a good home, 383-4628.

LIVELY AND FRIENDLY young dog needs good home. 382-3533.

FREE TO GOOD HOME, DALMAtion cross puppies, 9 weeks. Call 384-3583.

MOVING. MUST FIND HOME for beautiful neutered Tom. 477-0475.

P.B. OLD ENGLISH SHEEPDOG puppies. Ready now. Phone 604-285-2691.

7-WEEK-OLD AND 15-MONTH-old female registered boxers, $200. 536-6802.

FREE KITTENS. 592-0300.

REGISTERED CHIHUAHUA long coat pups for sale. 478-6926.

1 ONLY MALE MINIATURE POOdle, contact 479-5824.

FREE BAG OF FOOD WITH every cat. 382-4551.

127 CHICKS, POULTRY HATCHING EGGS SUPPLIES

FANCY PIGEONS AND ORIENtal pheasants and quails. Phone anytime, 382-3744.

PHEASANTS FOR SALE 478-0057.

128 LIVESTOCK SUPPLIES AND EVENTS

RED RANGER ROPING SADdle, silver embossed, excellent condition, $650. Also silver show bridle and bit, braided Rommel reigns, $100, only used once. 598-4984.

THOROUGHBRED 8-YEAR-OLD gelding, 16.1 hands, well schooled on flat and trail; 3-year-old filly by Spending Spree out of Giving. 652-5715, 652-2517.

DRESSAGE CLINIC
Inez Fisher-Credo Propfe will be holding a five day clinic starting December 6th at Oak Meadows, 479-6843.

STABLING AVAILABLE AT OAK Meadows for 2 horses only — indoor ring, paddocks, close to town. 479-6843.

HORSE FOR HALF LEASE TO reliable rider only at Oak Meadows — indoor ring available. 479-6842.

QUALIFIED HORSE SHOEING and trimming. Dan McPherson, Victoria, 477-3226 or Duncan 746-7926.

V.I.Q.H.A.
Victoria annual general meeting, Wed., Nov. 24, 7 p.m., Century Inn. For info., 479-8461, 386-3497.

FOR YOUR HORSE SHOEING and trimming, cold or hot and corrective shoeing. Call Allan Card at 652-3257.

REGISTERED THOROUGHBRED chestnut gelding, 7½ years, 16 hands. Beautiful horse, $1200 or offers. Victoria Press, Box 830.

J AND L TRUCKING AND EXcavating. Hog fuel 10 yards $15.00. 478-7378.

7-YEAR-OLD PALOMINO quarter and thoroughbred horse, 16 hh, phone 477-3162.

2 HORSE DELUXE THOROUGHbred size trailer, slightly used. Phone 382-0347.

HORSES BOARDED, FULL SIZE box stall, outdoor paddocks, lighted riding ring, quiet area. 652-1777.

CUT YOUR BUSH POLES. GOOD fence rails, corral rails etc. Easy access. Cobble Hill, (112) 743-5288.

HAY AND BEEF FOR SALE
No Sunday business. Phone 652-1620. Delivery, large quantities.

HOLSTEIN JERSEY CROSS COW, due to freshen this week, 3rd calf, open to offers. 656-1697.

PART QUARTER HORSE, chestnut mare, sound, 11 years, $300, tack available. 479-5097.

GOATS—2 PUREBRED, GOOD milkers; 2 doe kids. 478-1156.

HORSES BOARDED. 4283 METchosin Road. Call Ray at 474-1764.

1500 LBS. FLUID MILK QUOTA for sale. Write Box 414, Parksville.

FOR SALE, 100 BALES OF HAY, good quality, $2 a bale. 652-3433.

SOUND AND GENTLE 12 HANDS Welsh pony, please phone 478-0518

GENTLE SHETLAND PONY, $125. 656-4179.

130 HEAVY EQUIPMENT AND MACHINERY

MELROE BOBCAT
HABITAT 2000
994 GOLDSTREAM AVE.
478-0811 DL 00784A

SPECIAL!

10 Micron filters, 6 pack	$36.30
25 Micron filters, 6 pack	$68.70
Wisconsin engine, 6 pack	$17.70

Your Island dealer for Allis Chalmers-Melroe Bobcat Tractors.

1974 941 CAT LOADER, BACKhoe, 1972 540 Skidder, 1972 Cat D4, Vanguard camper, 1963, 1963 Ford truck, 652-3898, 478-1874.

YANMAR SMALL DIESEL TRACtors, industrial and Marine engines now available at Stanwood Equipment, 652-1231.

1976 580B CASE BACKHOE, R.O.P. cab, 185 hours, $21,000 or best offer. 656-2269.

FOR RENT WITH OPERATOR 8 ton hydraulic mobile crane. Max. 58'. 479-9621.

ONE 1975, AS NEW, JD Crawler tractor. 384-3614.

H PLATE FOR SALE, OFFERS. 382-8655 or 388-9605.

135 FARM IMPLEMENTS

2 GARDEN TRACTORS
12 H.P. Massey, 7 H.P. Sears, both have mowers. Cash, trade or terms. 652-1562 any time.

50" ROTOVATOR TO FIT 3-point hitch tractor, excellent, $1500. Phone 652-5646.

MF Massey Ferguson
STANWOOD EQUIPMENT SALES LTD.
Industrial—Agricultural TRACTORS
4805 VEYANESS
652-1231
"YOUR LOCAL MASSEY DEALER"

J. GRIEVE MOTORS LTD.
7865 E. SAANICH ROAD
652-1642 days 652-4192 eves.
Have Vancouver Island's largest stock of good used and reconditioned farm tractors and equipment.

148 LEASE VEHICLES

INTERESTED IN A DATSUN 280Z? You can now lease one. For appointments call Terry Cramp, McCallum Motors Leasing Ltd., 382-6122. D-00850A.

LEASE A VOLVO
Phone Jim Bryson 384-1161
Brian Holley Motors
3319 Douglas St.

150 CARS FOR SALE

McCALLUM DATSUN VOLVO
McCallum Motors Ltd.
DOWNTOWN
1101 YATES AT COOK
382-6122 Dlr. Lic. 00850A
COLWOOD
1836 Island Highway
478-1741 Dlr. Lic. D-00850A

PREMIUM TRADES
IMMACULATE

76 HONDA DIVIC Hatchback, 4 spd. Sunroof, mags, radial tires, radio tape, many more deluxe options $4295
76 MAZDA 808 4 dr., 4 spd., radio $3295
75 VALIANT custom 4 dr., 6 cyl., AT., PS., P.B., Radio, vinyl roof. $3995
74 PONTIAC VENTURA 4 dr, 6 cyl. AT, P.S., P.B., radio, new tires $3695
74 TOYOTA COROLLA 2 dr., 4 spd. $2695
73 CRICKET 2 dr., 4 spd. radio $2295
72 FORD F100 custom sport PU, V-8 AT, P.S., P.B., H.D. susp. Canopy HD. bumper $3195
72 DATSUN PU, 4 spd., radio, mirrors, bumper $2095
72 DATSUN 510 2 dr., AT., radio. New radial tires. $2195
72 CORTINA S.W. radio $1995
71 DATSUN 510 4 dr., 4 spd. radio. $1595
69 MERCEDES 280 SE., A.T., P.S., P.B., AM-FM radio, leather interior, air conditioned. Only 55,000 mi.

ALL BCAA INSPECTED

S&H TOYOTA

76 TOYOTA COROLLA 4 door, automatic $3895
76 TOYOTA COROLLA 1200 4 door, 4 speed $2995
75 TOYOTA COROLLA 2 door, automatic $3195
75 VW RABBIT 4 speed, radio $3995
75 TOYOTA COROLLA 4 door, automatic $3495
73 TOYOTA MK II 6 cyl., automatic $3895
72 CORTINA GT 2 door, 4 speed $1895
71 VEGA STN. WAGON 4 cyl., 4 speed $1295
68 TOYOTA COROLLA 2 door, 4 speed $1095

Saunders and Hitchman
Sales & Service Ltd.
2040 Cadboro Bay Road
At Fort and Foul Bay
Dealer Lic. 00566A
592-2471

ARTS CAR SALES
310 BAY 383-8302
CARS AT LOWEST PRICTS ANYWHERE D-00286A

1974 PINTO STATION WAGON, 2300 cc automatic, A-1 condition, studded tires, $3000 or best offer. 79-7778.

RARE
'64 Camino re-built 327, turbo-automatic, power steering, needs some body work. $1500. 478-4248.

1964 FORD FAIRLANE 500 2 DR Ht V-8, atuo, radio, new paint, $675. B & B CAR SALES 385-4121. 3233 Douglas. D Lic 00794A

FARM IMPLEMENTS

1975 FORD F250 4 X 4
¾ ton PU. Canopy top, 2 tone green, AT, P.S., P.B. $6995

74 AMC GJ5 Jeep $4295
74 JAGUAR XJ12, dark green, 4-door, luxury sedan $12,295
74 TRIUMPH TR6, powerful 6 cylinder convertible $4695
74 VOLKSWAGEN BEETLE green, 4-spd. $2695
74 AMC GREMLIN White, very clean $1995
74 PINTO 4-Spd., 2-dr., bronze $2695
73 MAZDA RX2 $2195
73 TOYOTA WAGON A.T., clean, economical and practical $1895
73 DATSUN 1200 $1895
70 MAVERICK 2-Dr., 3-spd., recent engine rebuild $1095
69 MAZDA 1500 4-Spd., 4-dr., unbeatably priced $795
69 AUSTIN MINI, Green., low mileage $895
68 AUSTIN 1800 $850

FOR THESE AND OTHER FINE UNITS, CONTACT ONE OF OUR SALESMEN.
Wes Downey
Rick Restell
Randy Prime
Paul Croy
Dealer Licence 572A

AMC
AMERICAN MOTORS
Announces!
$250 REBATE ON NEW 76 and 77 PACERS!
1976 & 1977 PACERS Covered by the AMC Buyer Protection Plan 11, 24 Months or 24,000 Miles!
There's more to an AMC
REG MIDGLEY MOTORS LTD.
736 Cloverdale
385-8756
Dealer Lic. D00247A

J. C. Motors Ltd.
837 YATES 384-0921

75 OLDS TORANADO	$7995
75 CHEV. Nova, 6 stnd.	$3595
74 CORONA MK II	$3495
72 GRAN TORINO Wagon	$2495
72 MGB radials	$2995
71 CHARGER V-8, auto.	$2195
70 DODGE Dart V-8, auto	$1995
70 PONTIAC sdn.	$1295
69 RIVIERA loaded	$2995
69 CHEV. wagon, V-8 auto.	$1795
68 FALCON wagon, std.	$1295

D-00115A

'65 BEAUMONT SPORT DELUXE, V-8, automatic, new exhaust, plugs, etc. 3 spare tires, good car for wife or kids. $950 or offers. Phone 477-9971 after 5.

1974 PINTO STATION WAGON, automatic, like new, roof rack, studded tires. First $2,900 takes. 479-7778.

ECONOMY
1964 Valiant 4 door sedan, 6 auto, $575. B & B CAR SALES. 385-4121. 3233 Douglas D Lic 00794A

EXCELLENT VALUE, 1974 Volvo wagen 145, air conditioning, automatic, 24,000 miles, $5,250 or offers. 384-4953.

GOING NORTH?
We are. Must sell '72 Chevelle, no reasonable offer refused. Phone Bruce at 382-3018.

'74 CORVETTE
Orange, most options, excellent condition. Taking cash offers over $7,000. 479-5783.

1964 FORD FALCON STATION-wagon, 6-cylinder standard. Tested. Clean condition. $400. 478-4554.

'70 CHEV BELAIR, 2-DOOR hardtop, 350 automatic, radio, heater. $900 cash. 386-2803.

'72 DODGE WAGON, 77,000 miles. Good condition. Asking $1,475. Trades considered. 592-7792.

1967 MERCEDES 250 S. $4,600. 1976 Cadillac Coupe DeVille, $10,500. 652-4353.

1974 DATSUN 260Z 2+2, 10,000 miles, asking $5,750. Dave English 385-8063, or 386-1496.

'69 MUSTANG 428 V8 COBRA jet, looks good, good shape. 386-8538 Del.

'67 COUGAR 289, HOLLYtorker, headers, cam, automatic, mags. 595-3097.

1970 CHEVY IMPALA, JUST like new, brand new tires, 388-6267.

1972 MAZDA, EXCELLENT CONdition, tested, bucket seats, only $1295. 477-0695.

1969 2 DOOR THUNDERBIRD, excellent condition, price $2,800. 478-5941.

1970 RENAULT 16TS, RADIO, Michelin tires, excellent condition, 382-2622 10-5, 592-4466 after 6.

1976 GREMLIN X, 15,000 MILES, lots of extras, 384-7016.

peter pollen ford
FORD
7 DAY MONEY BACK GUARANTEE
Buy With Confidence "With Victoria's Finest Used Car Guarantee"

75 PINTO AUTOMATIC, RADIO $2895
75 PINTO S.W. AUTOMATIC, RADIO $3195
74 PONTIAC LEMANS, 4 DOOR $3195
71 VOLVO 142 4 SPEED $2695
76 MAVERICK 4 dr., auto., P.S. $3995
75 TOYOTA COROLLA 2 dr., SR5, $3895
74 OLDS CUTLASS 2 dr. HT. $3495
75 AMC PACER 6 cyl., metallic blue $2895
73 MERCURY MONTEGO Haardtop $3195
73 DATSUN 610 Station wagon $2495
72 MAZDA 2 dr. $1495
70 MUSTANG V8, automatic $2495

76 Ford F150
4 WHEEL DRIVE DELUXE CANOPY
POWER STEERING, POWER BRAKES, RADIO, LOW MILEAGE
$6295

76 DATSUN Pick-Up-Long Box $3595
75 FORD 150 Econoline Van $3895

GOVERNMENT TESTED
BANK FINANCING
PETER POLLEN FORD
YATES AT COOK
384-1144
D00745A

ONE OWNER
1973 Monaco, 2 dr. ht., immaculate, beautiful style, priced right. For personal service call Bud Maindonald, 384-8174, Victoria Dodge Chrysler; 386-8115 Residence;. Dealer Licence number 00867A.

63 MERCEDES 220SE
Rare, fuel injected coupe with sunroof. Very very clean. $8,595. Phone 479-9811 after 6 p.m.

1973 PONTIAC VENTURA, 6 CYLinder automatic, power steering, etc. Exceptionally clean, $2385. Appointment to see 384-1721, 477-0510, Sports Classic Cars, 2825 Bridge, D13451.

67 T-BIRD
Full reconditioned including air conditioning, new paint and tires. Immaculate. $2,495. Phone 479-9811 after 6 p.m.

1969 VW WINDOW VAN. PARTLY camperized. Gas heater. 6 radial tires on rims. AM-FM radio. 5,000 miles on engine. $2000 or offers. Call Collect 743-5671.

1975 MUSTANG II, 6 AUTOMATic, many options, trade considred. 478-0524 after 6.

'71 PINTO, AUTOMATIC, RADIO, 33,000 miles. Excellent condition. $1,600. 652-1449.

'68 VOLKSWAGEN BUG. GREAT shape, a steal at $900. 477-3551.

'72 CORTINA, 4 SPEED, 39,000 miles. Asking $1,250. 477-0584.

'66 CORTINA. $700. AFTER 4 p.m. 592-1907.

1973 Z-28, 350 LT-1, 4-SPEED. Lots of extras. 385-6850.

1967 COMET, GOOD RUNNING order, $250. 384-7067.

VICTORIA DODGE CHRYSLER ON YATES
GREAT USED CAR BUYS

1976 CHRYSLER Cordoba $6988
Facotry air conditioning, 360 V-8, automatic, power steering, and brakes, stereo tapedeck, etc. $88 down, $186.82 per month for 48 months.

1976 ACADIAN Hatchback $3388
4-speed transmission, radio, 10,000 miles. $88 down, $89.35 per month for 48 months.

1975 Volkswagen Rabbit $3288
$88 down, $86.02 per month for 42 months.

1974 DODGE Colt $2588
2-Dr. HT., 4-speed transmission, radio, 21,000 miles. $88 down, $84.83 per month for 36 months.

1975 DART Swinger $3888
2-Dr. HT. 23,000 miles, 6-cyl., auto., power steering, vinyl top, radio. $88 down, $102.89 per month for 48 months.

1975 COLT St. Wagon $3388
19,000 miles, automatic transmission, radio, tapedeck, roof rack. $88 down, $99.02 per month for 42 months.

1975 PLYMOUTH Valiant $3988
Custom 4-Dr., 18,000 miles, 6-cyl., auto., power steering. $88 down, $105.59 per month for 48 months

1973 TOYOTA PU—Canopy $2788
Automatic transmission, 40,000 miles. $88 down, $91.62 per month for 36 months.

1970 DART Swinger $1788
2-Dr. HT., V-8, automatic, radio. $88 down, $57.69 per month for 36 months.

1974 COLT St. Wagon $3188
10,000 miles, automatic transmission. $88 down, $93.02 per month for 42 months.

1972 TOYOTA Corolla $1888
2-Dr., 4-speed transmission, radio. $88 down, $61.08 per month for 36 months.

1972 FIAT 128 $1788
2-Dr., standard transmission, radio. $88 down, $57.69 per month for 36 months.

1968 Volkswagen Westphalia $3288
This is like new and has been exceptionally well looked after. $88 down, $108.59 per month for 36 months.

1968 VOLVO $1488
2-Dr. Sedan. $88 down, $47.50 per month for 36 months.

ALL PAYMENTS INCLUDE LIFE INSURANCE, INTEREST RATE IS 13.5 PER CENT SIMPLE PER ANNUM.

30 Days or 1,000 miles 100 per cent power train warranty. At no cost to you. 3 years oil changes as per manufacturers' specifications.

When you buy a 1972 Car or Newer
VICTORIA
384-8174
DODGE CHRYSLER
Hours Mon.-Fri. 9-9, Sat. 9-6
Dealer Licence No. D00867A

MUST SELL, 1959 PONTIAC Parisienne, very good condition, V-8 automatic, mags, recent paint job. Must be seen. 477-3539, after 4:30 p.m.

1974 GRAND TORINO, NEW tires, excellent condition, many options, sacrifice price. Must be sold, will take highest offer. 748-2854, Duncan.

75 CHEVELLE MALIBU, V-8, P.S., P.B., air conditioning, radials, 2-door, $3400 or best offer. 478-5363.

1974 MAVERICK 6-CYLINDER deluxe, automatic, radio, power steering, excellent condition, $2850. After 5, 477-6349.

'75 RANCHARO
460 auto., radio, stereo, tape, mags, tonneau cover, black in and out, $5500 or best offer. 479-1609.

1970 MERCURY MARQUIS 390 engine, one owner, never damaged. Excellent $1500. 598-6237.

You can expect A Great Deal From . . .
Cornell CHEV/OLDS
Cadillac
CHEVROLET TRUCKS
Sales/Service 385-5777
OPEN 'TIL 9 P.M.

EVERYONE'S Trading For CHEVYS
SO many people have traded with us for New Chevrolets that we are stocked with many different types of pre-owned autos. Here are just a few of the many beautiful cars on our Used Car Lot.

1975 MONTE CARLO Landau. Full power equipped including factory air. Bucket seats, radio and tape system.
Mileage 9,900
PRICE $6995

1975 TOYOTA COROLLA 2 Dr. 4 spd. and Radio. A clean, tested unit.
Mileage 21,475
PRICE $2995

1976 CHEVROLET ½ TON PICKUP. 6 cyl., standard trans. A near new unit at a used unit price.
Mileage 2500
PRICE $4695

1974 FORD F250 ¾ TON PICKUP. V-8, automatic. A clean, low mileage unit.
Mileage 22,350
PRICE $3895

1970 NOVA 4-DR. SEDAN. 6 cyl., automatic trans and radio. Economy plus.
Mileage 61,200
PRICE $1895

YOUR Reasonable Offer ACCEPTED
DON'T forget to inquire about our "EXTENDED SERVICE PROTECTION WARRANTY" TODAY!

FINANCING AVAILABLE ON THE PREMISES

CORNELL
CHEV-OLDS LTD.
3050 Douglas—385-5777
Dealer Licence D-00681A

WILLE Has

52 JEEP pickup 4x4	$1995
62 FORD Van camperized	$1295
67 FIREBIRD 400 4-spd.	$1995
68 FALCON Futura wgn.	$ 995
72 SUPER Beetle	$2195
73 MAVERICK, 6, auto.	$2495
73 DODGE ¾-ton, canopy	$4295
73 SWINGER 2-Dr. Ht., 6	$2595
74 GREMLIN X, 19,000 miles	$2895
74 COUGAR XR-7, loaded	$4595
74 MUSTANG Ghia, 6, auto.	$3895
74 TOYOTA ½-ton, auto.	$3195
74 TOYOTA ½-ton, 4-speed	$2995
74 VANDURA ¾-ton	$4495
76 CHEV. ½-ton, canopy	$4495
76 FURY Sport 2 dr ht.	$4995
76 VANGUARD 22' motorhome	$17,950
76 CAPRI II, sunroof	$4795
77 STREET VAN conversion	$7895
77 DODGE Van conversion	$5795

Many more to choose from
NOVEMBER SPECIAL OFFER!
$300 OFF
WINDOW PRICES ON '76 Dart's and Fury's
WHILE STOCK LASTS
WILLE MOTORS LTD.
Dlr. D-13645
3240 Douglas at Cloverdale
382-2313
OPEN 9 A.M. to 6 P.M.

1976 DEMO
Chrysler Cordoba, fully loaded. Interested in clean trades. For those who want the best, call Bud Maindonald, 384-8174, Victoria Dodge Chrysler; 386-8115, Residence. Dealer Licence number 00867A.

73 CHRYSLER NEWPORT. EXcellent condition, 30,000 miles, interior and exterior almost new. Electric sunroof and many xtras, asking $3500 or closest. 382-1162 George.

1969 DODGE SWINGER, 340 AUtomatic, very good shape. Offers. Can be seen at 2791 Winster Rd. or phone 478-0069.

1967 FORD GALAXIE HARD TOP V8 automatic, radio, power steering, power brakes, $850 or best offer. 2101 Chambers St. 385-6880.

74 TOYOTA COROLLA, GOVERNment tested, very clean. Low mileage, winterized, asking $2,375. 595-8471.

1972 MAZDA, EXCELLENT CONdition, tested, buckets seats, only $1295. 477-0695.

73 ASTRE, EXCELLENT CONDItion, $2100. Call after 7:00 p.m. 385-0879.

SUBURBAN MOTORS
HOME OF
LINCOLN, MERCURY, MONARCH, METEOR, COUGAR AND XR7, COMET, BOBCAT, '76 CAPRI II AND FORD TRUCKS!

TOP VALUES!!

76 BUICK SKYLARK, 2 door hardtop. V8, automatic, power steering, power brakes, radio. Vinyl top, tilt wheel, etc. Finished in silver, with only 4,500 miles! $4995
76 CAPRI II, 2.3 litre, 4-speed, radio. Finished in silver. $4695
75 MONARCH 2 door, 6 cylinder, automatic, power steering, power brakes. Finished in brown. $5295
74 BUICK CENTURY LUXUS, 2 door hardtop. Loaded, including factory air conditining. Finished in brown. $4395
74 PONTIAC 2 door hardtop. V8, automatic, power steering, power brakes, radio. Finished in green. $3695
74 CHEVELLE 2 door sedan. V8, automatic, power steering, radio. Green in color. $2995
72 IMPALA, 2 door hardtop. V8, automatic, radio, power steering, power brakes, tape. Finished in silver. $2395
72 FIAT 128. 4 cylinder, 4-speed, radio. Finished in green. $1795

TRUCKS!
4 ONLY!
FORD F150, 4x4
WITH BOX COVER
(Ex lease units)
$6195 ea.

Excellent selection of new and safe buy Gov't tested used cars to choose from.

ASK ABOUT OUR EXTENDED WARRANTY
YOU CAN PUT IT ALL TOGETHER! AT SUBURBAN!

WIDE OPEN UNTIL 9 P.M.
Monday to Friday
6 p.m. Saturdays

SUBURBAN MOTORS
3377 Douglas St.
386-6131
Dealer Lic. 00863A

INFLATION FIGHTERS

74 DART, auto	$2647
73 PINTO, auto.	$2347
72 IMPALA, auto.	$1827
72 MINI	$953
71 DATSUN Stn. W.	$1046
71 PLYMOUTH, auto.	$947
70 RIVIERA	$3282
70 FORD ½-ton	$1475
70 PONTIAC, auto.	$841
70 MAVERICK	$1147
69 BARACUDA, auto.	$2188
69 BEAUMONT Ht.	$1620
69 VIVA	$510
68 CHEV, auto	$425
68 CHEVY II, auto	$927
68 CYCLONE, auto.	$1314
67 PLYMOUTH S-W	$879
67 CUTLASS, auto.	$920
67 REBEL, auto.	$397

Instant "NO-RED-TAPE" Credit
Palm Motors
3342 Oak St.
386-8385 D-00641A

71 PINTO AUTOMATIC, RADIals, 33,000 miles, excellent condition, $1600. 652-1449.

1970 MAVERICK, GOOD CONDItion, city tested until November 1977. Offers. After 6 p.m. 386-9382.

1969 FIAT 124 COUPE, 5-SPEED, mags, radials, rebuilt engine, $1300. 479-1193.

1974 MAZDA ROTARY WAGON, RX4, $4,000 or closest offer. Phone 384-1231 after 6, 479-3254.

1967 DATSUN 411, AUTOMATIC, runs well. Tested, asking $550. Phone 383-0356, after 5 p.m.

Brian Holley MOTORS LTD.
VOLVO FIAT LANCIA
We'd all like new demonstrators so we're having a GIANT
DEMO SALE!!

Jim Williams, Sales Manager, has a LANCIA Beta Coupe, Monza red with oatmeal leather cloth interior, AM-FM stereo, Marchal Q.I. headlights plus Cibie Osear auxiliary lights, 5,800 miles, a real performance 2 and 2 with front wheel drive. Replacement cost $9295.
SALE PRICE $7795

Eric Schjelderup, Fiat Salesman, has a 1975 FIAT 131 4 dr. automatic sedan, finished in olive green with a tan vinyl interior, AM radio, side moulding, rust proofing, radial tires, etc. Replacement cost $5724.
SALE PRICE $4795

Jim Bryson, Fiat Salesman, has a 1976 FIAT 128, 4 dr. custom sedan with the deluxe specification. Radio, wheel and rims, tinted glass, console, rally wheels, full rust-proofing and undercoat, green with black interior, 7,000 miles. Replacement cost $4989.
SALE PRICE $3795

Al Nobbs, Service Manager, has a 1975 FIAT 131 automatic wagon. Custom rack and AM radio, Michelin radials, finished in Royal blue with tan vinyl interior. 11,000 miles. Replacement cost $6997.
SALE PRICE $4599

Brian Holley Central
2 Blocks North of Mayfair Mall on Douglas
384-1161 Dealer Lic. 00903A

De Pape

76 TOYOTA 4X4 LANDCRUISER
4-wheel drive, warn hubs, 4-speed, radio. Roll bar, 7,000 miles. Balance of factory warranty. Local 1 owner.
67 ROLLS ROYCE
Truely Beautiful. View it today!
76 Corvette L-82
Automatic, power steering, power brakes, power windows, tilt and telescopic wheel, air conditoning, stereo. Local 1 owner with only 1500 miles. Balance of factory warranty available.
72 Mercedes 280 Sel
4.5 Fully equipped beautifully kept and maintained.
76 FIREBIRD
350 V-8 auto., P.S., P.B., only 1500 miles, BARGAIN PRICED.
75 NOVA SS
350 4-speed, P.S. mags, raised white letter tires, buckets, RARE!
74 CADILLAC
d'elegance model, coupe de ville. Full power options, plus air, stereo, 20,000 miles, traded to us by the original owner to one of our later model luxury cars.
76 HONDA Civic Bargain $2995
75 HONDA Civic Bargain $2695
72 VEGA GT
Striping mags, 4-speed, radio
Bargain $1695
73 GMC ¾ TON
Super Custom, V-8 auto., power steering power brakes, radio plus many extras.
74 FIAT 125 Spyder
5-speed, Radio, low miles.
73 Datsun 240Z
sunroof, 4-speed, vinyl top, one owner, very sharp
69 PONTIAC wagon
Catalina model, P.S., P.B., tilt steering wheel, air conditioning, very well kept. Test drive it today!

Many More
DePape Motors Ltd
760 JOHNSON ST. 384-8035
D-00264A

MUST SELL, 72 TOYOTA CELIca, excellent condition, $2195. 382-0859.

69 CHEV. IMPALA, 327 V-8, IMmaculate condition, 65,000 miles, $1900 or offers. 592-3694 after 5:30.

'73 DATSUN 510, 4 DOOR, AUTOmatic, radio, city tested, 6 radial tires, $1950. 388-6385.

69 MUSTANG, 68,000 MILES, NEW paint. Tested, $1,750. 383-8840, 479-4215.

71 VEGA KAMMBACK, 57,000 miles, very good condition, $1,000. 478-0595.

1974 TOYOTA
25,000 MILES, 477-0287

75 HONDA HATCHBACK, 20,000 miles, $2600. 642-4451.

1966 RANCHERO 289 SUPER clean. 595-6641.

1968 DATSUN, 4-DOOR, $795 OR closest offer. 598-8604.

'68 LOTUS EUROPA, $3,500. 658-1188.

DUNE BUGGY, HOMEMADE, good runner, $200. 477-3401.

HONDA CIVIC '75, $2650. 386-3166, local 326 between 8:30-4:30.

$1000, '70 TOYOTA COROLLA, 1 owner, 60,000 miles. 598-1079.

1-OWNER, 1972 CORTINA L, EXcellent condition, $1600. 479-9259.

ENSIGN CHRYSLER PLYMOUTH
ENSIGN'S NOVEMBER SALE
BANK FINANCING
13.5%— annual % rate O.A.C.

74 Fiat 124 Convert.
73 Pontiac LeMans
75 Toyota S-W
75 Mercedes Benz 280S
74 Jaguar XJ6
73 Satellite Regent, S-W
71 Fury II
66 Olds Toronado
70 Toyota
70 Chrysler 300 Conv.
75 Valiant
76 Duster
74 Ranchero Squire
75 MGB
70 Marquis
75 Scamp
75 Ford LTD
74 Malibu Classic
75 Monaco
73 Plymouth Barracuda
75 Pontiac Ventura
71 Ford LTD.
75 Chrysler Cordoba
71 Chrysler
73 Buick
74 Torino S-W
75 Volks Bug
76 Dodge Colt
75 Torino, S-W
75 Ford Custom 500
72 Comet
72 Chrysler Newport
76 Volare
75 Gran Fury
73 Volvo 145E S.W
68 Mustang
74 Gran Torino
71 Buick Skylark
68 Ford Falcon
73 Pontiac Firebird
72 Valiant Scamp

PLUS MANY MANY MORE

ENSIGN
Chrysler-Plymouth Ltd.
DOWNTOWN
YATES AT COOK
Dealer licence number D495A
386-2411
Open Weekdays Till 9:00

COMPACT FOR SALE
1965 Vauxhall, 4 door sedan, mechanically very good, clean upholstery, outside good. New battery, 2 spare wheels with tires. $350. In City Trailer Court No. 24. 3430 Seymour Ave.

1 OWNER
1971 Buick Skylark, custom 4 door sedan in mint condition. For personal service phone Charlie Peterson now at Empress Pontiac Buick GMC Ltd., 382-7171 or residence 592-0458. D. Lic. 01227A.

67 LAURENTIAN, 4 DOOR, brakes, shocks and muffler system recently replaced. Good radial tires, city tested, $595 or best offer, 74,500 miles. Phone 5 to 8 p.m., 477-5641.

HURRY
1965 VW Beetle, price $850. For personal service phone Charlie Peterson now at Empress Pontiac Buick GMC Ltd., 382-7121 or residence 592-0458. D. Lic. 01227A.

65 PONTIAC PARISIENNE, 2 door hardtop, bucket seats. Console, rebuilt engine, headers, cam, $400 or best offer. Ask for Larry, 658-5892.

60 PONTIAC, 350 AUTOMATIC, dual exhaust and other extras. Must be seen, $500 or best offer. Must sell. 479-3195 between 5 and 7.

MUST SELL, 68 FAIRLANE Fastback. Mags, dual exhaust, rebuilt trans, shift kit, runs well but needs rings. Closest to $800 takes. 479-3004.

1973 DATSUN 610 HARDTOP, 32,000 miles. Excellent condition, $2,300 or best offer. 385-1020 after 8 p.m.

74 COMET SPECIAL, LADY owned, 13,000 miles. Auto stick shift, oladed, $3395. 386-8291 evenings after 7 p.m., 383-0032.

1974 RANCHERO SQUIRE, power steering, power brakes, custom interior, must sell by weekend. 595-7052.

73 CAPRI, V6, 4 SPEED, ET mags, new radials. Copper paint, custom decor, $2995. Phone 652-2279.

1973 BLAZER 4X4, V-8, PS-PB, new white spoke wheels and 11-15 tires. $5,495, will take trade. Phone 112-746-7506.

1972 MERCURY METEOR STAtion wagon, power steering, power brakes, excellent condition, $1600, 477-0808.

68 BUICK LESABRE, 2-DOOR hardtop, 65,000 original miles, air conditioning, best offer over $1500. 479-5579.

LOST MY LICENSE, 1973 Z-28, must sell before Christmas. 479-8166.

1976 FORD LTD WAGON, PS-PB, air conditioning, excellent condition, $5,400. 743-5973, Mill Bay.

74 FIAT 124TC, LOW MILEAGE, good condition. Must sacrifice. Phone anytime, 383-6196.

76 FIREBIRD ESPRIT, 8,000 miles, fully equipped. Cost new, $7300, must sell now. 382-5866.

1976 TOYOTA COROLLA STATION wagon, as new, 19,000 miles, $3,700. After 6, 477-3744.

AUSTIN A90 WESTMINSTER, 56, needs body work. Good engine, recent clutch, offers. 642-3182.

1967 RAMBLER COMPACT wagon, very good condition. Recently tested, $300. Phone 386-7067.

150 CARS FOR SALE

Speedway MOTORS LTD.

AUDI PORSCHE VOLKSWAGEN

THESE DEMOS MUST GO

TO MAKE ROOM FOR MORE 1977 MODELS
911 Porsche, load
924 Porsche, sunroof
Audi Fox wagon
Audi Fox sedan
Scirocco, 4 speed
Rabbits (5), your choice
Beetles, 4 speed, radio

QUALITY USED CARS — TRUCKS

75 Ford Ghia
75 Ford Club cab, ¾ ton
75 Chev. 9 passenger van
74 Cougar XR7
73 Cougar XR7
73 Chev. Vega
71 Toyota 4 dr. auto
70 VW K. Ghia coupe
69 Olds. Cutlass
68 BMW 4 door.

'77 RABBITS
WITH FUEL INJECTION
TEST DRIVE ONE TODAY

DOWNTOWN
971 Yates Street at Vancouver
Dealer Licence No. D-00486A
385-2415

1975 GRAN FURY III, 2-DOOR, automatic transmission, power steering, power brakes, radio, radials, wheel disc, rear defogger, tinted windshield, wholesale price, $2,400. Call 383-4342 between 8-6.

1976 VEGA HATCHBACK, automatic transmission, radio, radials, wheel disc, rear electric defroster. Wholesale price at $3,095. Call 383-4342 between 8-6.

68 CADILLAC, SEDAN DEVILLE, classic car, A-1 condition, only 72,000 original miles. Winter tires, tested till Nov. 77. $2500 or offers. 385-5637 evenings, 477-0525.

'68 CHEVELLE MALIBU SUPER Sport, 396 Turbo 400, four-barrel, duo exhaust, mags, all around nice condition, open to offers. 479-2841, after 4:30.

TRANSPORTATION FOR SKIERS 1966 Ford Country Squire station wagon. Good condition, new snow tires, tested. Phone 382-8072 between 5 and 7 p.m.

'73 THUNDERBIRD (LINCOLN Mark IV type) has almost every conceivable option. Garage-kept in mint condition. Cost 14,000 new, price $6,500. 477-6357 or 382-4931.

1972 TOYOTA COROLLA 1600, 4-speed, mags, vinyl roof, radio. $2,000 or best offer. 385-7370, 652-1976.

69 PLYMOUTH WAGON, 383, AUtomatic transmission, ps, pb, power rear window, excellent condition 50,000 miles. 652-3704.

1971 VOLKSWAGEN. LOW MILEage, exterior and interior very good condition. Automatic, radio, snow tires. 388-6228, 479-1543.

'76 HONDA CIVIC H.B., 12,000 miles, $600 extras; vinyl roof, radials, mags, etc. Still under warranty. $3,600 firm. 479-9766.

1970 VAUXHALL SL 2000, TESTed, recent motor work, broken windshield, offers. 478-1201. Ask for Don.

1967 PONTIAC GRAN PARIsienne, power steering, power brakes, power seats, good condition, $795. 477-4088.

'62 COMET, EXCELLENT SECOND CAR, $500; '66 Lincoln 4 door, air conditioned. $2400. 595-7258.

'65 FORD FAIRLANE SPORTS Coupe 289 automatic, console power steering, power brakes $550 or best offer. 382-8049.

73 TOYOTA HILUX PICK-UP, canopy, radial tires, mags, tapedeck, body immaculate. 479-9465.

1971 VEGA GT HATCHBACK, beautiful shape, radials, headers, $1395 firm. 479-5926.

1973 CORTINA 4-DOOR AUTOmatic transmission, only 5,800 miles. 598-8303.

'71 ROADRUNNER, 383, 4-SPEED, needs front-end work. Offers. 385-4915. Phone before 7.

1974 MAZDA STATION WAGON, 20,000 miles. Excellent condition. $2850. 388-4991.

'67 COUGAR, GOOD RUNNING condition. $850 or best offer. 477-5675.

'69 PLYMOUTH FURY III. EXcellent condition, must sell, will accept good offer. 382-5892.

1973 MUSTANG, EXCELLENT condition, $3,600 or best offer. Mornings phone 384-2835.

1966 VW BUG, TESTED, EXcellent running order, $770, after 5:30, 385-6213.

1967 CAMARO, HIGH PERFORMance, chrome, needs paint, $2,500, 592-4689, evenings.

1969 VIVA, NEW TIRES, clutch, and tested, good condition, $550, 477-3462.

'64 COMET CALIENTE, TWOdoor hard top, excellent condition, asking $800. 385-6879.

1965 CHEV CONVERTIBLE, ONEowner, good condition, collector's item, $1000. 477-7093.

72 DATSUN 510, EXCELLENT condition, very clean. $1,700. After 5 p.m. 384-6250.

1975 PLYMOUTH CRICKET, 4-speed, cheap transportation, $2,100. 388-7874, 8 a.m. to 5 p.m.

1973 CAPRI, V-6 2600, DECOR INterior, sunroof. $3,000. Phone 388-6944, 5 to 6 p.m.

BEST OFFER ON 56 VW VAN, 595-1742.

'73 'CUDA 450-340. LOADS OF extras, $5200. 478-0049 after 6 p.m.

WHITE '59 FORD. RUNS WELL, good shape, $250. 477-4743.

1971 DODGE COLT, AUTOMATIC, $1,200, excellent condition. 652-5819.

1962 VOLKSWAGEN DELUXE, nice shape, $450 firm. 479-5926.

150 CARS FOR SALE

Garden City Auto Sales LTD.

WE REALLY Come Through for YOU!

'76 AMC PACER
6 auto., PS, radio

'76 TR6 4 SP
Overdrive

'75 CORVETTE
Auto., factory air

'74 COUGAR XR7
Loaded including air

'74 BARACUDA
V8, auto., PS, PB, vinyl

'73 CAPRI 2000
4-speed, radio

'73 T-BIRD
Loaded including air

'73 COUGAR
Full power, extra clean

'73 COMET GT
Buckets, V8, auto., PS, nice

'73 LEMANS Sport
V8, auto., PS, PB, electric windows

'72 DATSUN 240Z
6 auto., radio

'71 LEMANS Con.
Full power

'71 Mustang GRANDE
V8, auto., full power

'70 SWINGER 340
V8, auto., PS

'70 MUSTANG
V8, auto., full power

HOURS OPEN
8:30 a.m. to 8:00 p.m.

No Reasonable Offer Refused

2978 Douglas
382-9111
D-001319A

Millstream CHEVROLET

73 DODGE ½ ton Pickup, 8 cylinder, 4 speed. Finished in Fawn. Bargain price at $ 2495

71 INTERNATIONAL ½ ton pickup, 8 cylinder, automatic, radio. Finished in red $2095

73 VW Westphalia, automatic, radio. Exceptionally clean $5095

68 CHEV Impala V-8 automatic, power steering, brakes, radio, windows. Green with black vinyl top. $1095

73 CHEV Impala 8 automatic, Power steering, brakes, radio, power windows. Maroon with white vinyl top. $2695

74 DATSUN 710 2 door, 4 speed. Radio. Finished in Turquoise. Very clean unit $2895

74 ASTRE coupe, 4 speed, radio. Finished in orange. Excellent. Clean $2495

75 BUICK CENTURY 4 door sedan. V-8 automatic, Power steering, brakes and radio. Finished in beige $4495

WE OFFER INTERNATIONAL WARRANTY ON THE MAJORITY OF OUR USED CARS!

Millstream Chevrolet Ltd.
1730 Island Highway
474-1211
Dealer Lic. D 01384A

DEMONSTRATOR SPECIALS!
1—1976 BUICK REGAL 4-dorr sedan.
2—1976 BUICK LE SABRE Custom Coupe.
3—1976 BUICK ELECTRA Park Avenue sport sedan for luxury plus!
All three of these executive driven cars are fully power equipped including air conditioning and cruise control. Save over $100 on any of these three — must be sold this week! Trades accepted. For personal service phone CHARLIE PETERSON, NOW at EMPRESS PONTIAC BUICK G.M.C. LTD., 382-7121, or res. 592-0458. DL01227A.

1976 ASPEN COUPE. LOWEST priced Aspen around, clear out price of $4800. Unlimited mileage warranty. Call Tom Howells, 384-8174. Dealers Licence number 00857A, Victoria Dodge Chrysler, 819 Yates.

'74 CHARGER, EXCELLENT condition, radio, mags, tape deck, approx. 25,000 miles $3300. 386-2344.

'74 ASTRE, GOOD CONDITION, decore package and fitting tent, $2100 or best offer. 477-6038, 10 a.m.-4 p.m.

MUST SELL '73 MUSTANG Grande, P.S., P.B., tape deck, 351 Cleveland, many extras, immaculate condition. $4295. 112-753-9668.

'67 MUSTANG, 6 STANDARD, good shape, $1250 or offers. 478-9843, 478-1352.

150 CARS FOR SALE

METRO TOYOTA

SEE HOW MUCH CAR Your Money CAN BUY!

76 Trans Am
70 Torino GT
70 Chevelle
65 Chevelle Con.
72 240Z
72 El Camino
72 Camaro
73 Scamp
72 Challenger
71 Fiat Sports
73 Olds
68 Charger
70 Firebird
73 Sprint
72 El Camino
73 Datsun 510
73 Celica
75 Corolla
74 Vega
70 Mercedes
69 Chev. Van
74 Charger
50 Ford

250 NEW & USED UNITS TO CHOOSE FROM!

BCAA INSPECTION On Most Units '71 Up

AND REMEMBER!
NO REASONABLE OFFER REFUSED

100% FINANCING AVAILABLE O.A.C.

Open 9 am.-9 p.m.

CALL NOW!
386-3516
Metro Toyota Ltd.
625 Finlayson
Dealer Lic. 00431A

METRO TOYOTA

HORWOOD MAZDA

DOWNTOWN
810 Johnson at Blanshard
385-1451
Dealer Licence D-00803A

DEMO SALE

EXAMPLE:
MAZDA 1800 PU. HD rear bumper, HD moulding. Low mileage $3495

USED CARS

74 DATSUN B210, auto.	$2895
75 VOLKSWAGEN	$3195
73 MGB Roadster	$2995
72 CORTINA sdn.	$1695
71 BUICK 2 dr. HT., air conditioned	$1595
70 CUTLASS Supreme 2 dr. HT.	$2595
68 VIVA, tested	$ 595
67 DATSUN	9 695
TRAV-L-MATE camper for import truck only	$1695

NO REASONABLE OFFER REFUSED

COLWOOD LOT
1619 Island Hwy.
478-8211 Dlr. Lic. D-01264A
TUES.-FRI. 9-6
SAT., 9-5

74 VOLKS Beetle	$2895
73 PINTO S.W.	$2595
71 VW 411 Sedan	$1695
71 TOYOTA PICKUP	$1495
66 BUICK Skylark	$995

ALL CARS CARRY PRICE TAGS

100% FINANCE O.A.C.
Bank of B.C.

72 CELICA
4-speed, radial tires, AM-FM radio, new paint, reasonably priced at $2195
PAINTER MOTORS LTD.
1513 QUADRA at PANDORA
D-00346A 385-1022

72 VW BEETLE, $2,350. 639 Constance Avenue, Apt. No. 2, 479-6958 between 5-7 p.m.

1970 TOYOTA CROLLA STAtion wagon, $1000. Snow tires, radio. 592-6389.

1973 TOYOTA STATION WAGON, poor condition. Offers. Days 382-2105, evenings 383-7606.

150 CARS FOR SALE

DOUGLA
VOLKSWAGEN
PORSCHE
AUDI

VW Beetles
(Good selection — all makes and models. '73-'76, on display).

SPECIALS!

76 VW BEETLE, custom deluxe. 4-speed, radio. $3495

75 VW BEETLE, custom. 4-speed, radio. $2495

74 VW SUPER BEETLE. 4-speed, radio. $2595

75 VW BEETLE La Grande. Sun roof, metallic paint, 4-speed, radio and deluxe interior. $3295

PREMIUM USED

76 AUDI FOX, 4 door. 4-speed, radio, leatherette. $6245

75 VW RABBIT, deluxe. 4-speed, radio. $3695

75 AUDI 100 LS, 4 door. Automatic and radio. $7995

75 DATSUN '610' station wagon. 4-speed and radio. $4295

75 VEGA Hatchback. Automatic, deluxe package. $2695

74 TOYOTA COROLLA. 4-speed, radio. $2495

73 PINTO, 4-speed and radio. $1995

73 VEGA Hatchback, automatic and radio. $2395

DOMESTIC SPECIALS

75 MONTE CARLO. Automatic, radio, loaded! $4895

73 OLDSMOBILE Cutlass Supreme. Automatic and radio. $3995

LARGEST SELECTION
of new and used VW campers, Westfalias, Dorpers, Safaris, buses and vans on Vancouver Island

100% FINANCING O.A.C. SCOTIA PLAN

Douglas Volkswagen Ltd.
Porsche - Audi
3329 Douglas Street
388-5466
Dealer Licence 00341A

66 INTERNATIONAL TRAVELlal, (hunting), equipped Braden power take-off winch, four wheel drive, propane heater and stove. 96,000 miles, very good engine. $1800.

66 Volks station wagon, 56,000 miles, excellent condition, $1500. Dr. Norman Cook, 915 Terrace Avenue, 592-4315.

TRANSPORTATION CLEARANCE 1964 Oldsmobile F85 2-door, bucket seats, exceptional, $675; 1972 Cortina automatic, clean, tested, $885; 1971 Maverick, automatic, power steering, very clean, $1250; 1967 Pontiac, clean, power equipped, $550. Appointment to see 384-1721, 477-0510, Sports Classic Cars, 2825 Bridge, D13451.

MUST SELL DEMO
1976 Coronet stn. wgn., Less than 8000 miles. Remaining warranty. Priced right. For personal service, call Bud Maindonald, 384-8174 Victoria Dodge Chrysler; 386-8115 Residence. Dealer Licence number 00867A.

1976 CHRYSLER NEW YORKER. 2 door hardtop, only 6,000 miles. Every option available. Must sell. To view call Tom Howells, at 384-8174, or 595-7554, after 6:00 p.m. Dealers licence number 00867A. Victoria Dodge Chrysler, 819 Yates.

1974 FORD PINTO WAGON, radio, automatic, low mileage, very clean and sound mechanically: Call Tom Howells. 384-8174, or 595-7554, after 6. Dealer licence number 00867A, Victoria Dodge Chrysler, 819 Yates.

1968 MUSTANG CONV. V-8 AUTO, P.S. PT. Radio, green with white top, $1,475. B & B CAR SALES. 385-4121.
3233 Douglas D Lic 00794A

'68 PARISIENNE, 2 PLUS 2, V-8 automatic, power steering, power brakes, power windows, convertible. $800 or best offer. After six or all day Sunday. 384-2047.

1972 TOYOTA COROLLA, TWOdoor, 4-speed, standard, radio, rear window defogger, very good condition, $1395. Call after 5 p.m. 382-6315.

MUST SELL, 1966 MINI COOPER, all options — everything new, best offer. 479-6107.

1967 METEOR SEDAN, 289 CU. in. V-8, automatic, new tires, low mileage. $695 or offers. 382-3047.

'69 BUG 1500, EXCELLENT CONdition, completely overhauled, extras, $1,850. 592-1395.

1966 BEAUMONT, TRANSMISsion 3 years old. Best offer. 642-3581.

1968 DODGE CORONET WAGON, excellent condition, new exhaust $875. 478-2075.

'69 TOYOTA SPRINTER 4-speed, good condition, economical asking $800. 652-2195.

1965 — CHRYSLER NYKR floor shift, loaded with chrome and power. 382-9725.

1960 VW, NEW FRONT END, new 40 horsepower, $350 firm. 598-1390.

MUST SELL, 66 MORRIS MINI, best offer. 479-1883.

FOR SALE 1966 EPIC GOOD CONdition $375, phone 592-3534.

150 CARS FOR SALE

THREE POINT MOTORS
Mercedes-Benz DATSUN

76 DATSUN
Pickup, 10,000 miles. $3,895

75 COMET
Coupe, automatic, power steering, radio. $3,795

75 DATSUN 710
4-door, vinyl roof. $3,695

75 MAZDA
Red station wagon. $3,595

75 BEETLE
Fuel injection, AM-FM. $3,595

75 TOYOTA 1600
Corolla, 9,500 miles. $3,395

74 DATSUN 710
Station wagon. $3,795

74 DATSUN
Sportruck. $3,395

74 COMET
Only 12,000 miles. $3,395

74 DATSUN B210
4-door, radio. $3,295

74 AUSTIN
Marina automatic, radials, 8,500 miles. $2995

73 VW CAMPER
Like new, 30,000 miles. $5,795

73 PINTO
Squire wagon, custom roof rack, woodgrain panels, automatic, radio, Michelins. $3,195

73 DATSUN
1200 2-door, radio. $2,495

73 MAZDA
Station wagon. $2,395

72 SPITFIRE
Silver Triumph, radials. $2,795

72 TOYOTA
Corona wagon, automatic. $2,795

72 DATSUN
Sportruck. $2,595

72 VEGA
Automatic, hatchback. $2,395

70 SUNBEAM
Automatic, 36,000 miles. $1,695

69 WESTPHALIA
VW Camper. $3,595

69 OLDS
Delta 4-dr. hardtop. $1,395

69 CORTINA
51,000 miles. $1,095

68 MONTEGO MX
2-door hardtop, only 47,000 miles $1,995

68 RAMBLER
4-door automatic. $1,495

66 BUICK
Special, 4-door. $1,095

2620 GOVERNMENT at HILLSIDE
385-6737
Dealer Licence D-00740 A

HONDA car centre
YATES AT QUADRA
386-6707
DEALER LIC. 846A

1972 MUSTANG CONVERTIBLE, light blue, white top, 302 automatic, extra snows, 53,000 one-owner miles, excellent condition. Best offer. This beauty is a good investment. 388-7858, 477-8077.

MUST SACRIFICE 70 CHEV. IMpala 4-door sedan, just tuned up, all new brakes, good rubber, if necessary will paint and do body work as it is already scheduled. Best offer takes. 382-0618.

CADILLAC LIMOUSINE. REbuilt transmission. Excellent condition throughout, blue brocade interior, reading lights, 9-passeger, $3,500. Serious buyers only. 479-1168.

69 THUNDERBIRD. MUST SELL. $2400 or best offer. 388-4916.

151 SPORT, IMPORT CARS

72 Mercedes 280SEL
4.5 V-8, air conditioning, sunrunroof, burgandy with brown interior. Immaculate condition, like brand new. $11,500. Phone 479-9811 after 6 p.m.

72 DATSUN 240Z
Low mileage, good condition, new paint. $4,150 firm. 383-7565.

1968 SPITFIRE MARK III, COMpletely rebuilt engine and overdrive, excellent condition. Wire wheels, just trued, plus much more. $2,550. 386-9886. Gary.

1971 VOLVO 164, AUTOMATIC, power steering, radio, 54,000 miles. Immaculate, $2885. Appointment to see, 384-1721, 477-0510, Sports Classic Cars, 2825 Bridge, D13451.

1969 MERCEDES 250, POWER steering, power brakes, factory air conditioning, automatic, electric rear-window defroster, new radials, 39,000 miles. 656-5035.

'68 JAG XKE, 4.2 LITRE, RAG top, wire wheels, very good condition, newly painted. Asking $6500, will take trade. 642-3735.

'68 ROVER, 2000 TC, MICHELIN radials, new clutch, tune-up, perfect leather interior, $1850. 477-6357 or 382-4931.

FIAT 131
5 speed, 9600 miles, new condition, $1500 off new price. 652-3390.

1974 CORVETTE ONLY 27,000 miles, 350 cc., 4-speed shift, $8,000. Serious inquiries only. 658-8785.

1975 CORVETTE STINGRAY, panel top, low mileage, good condition. Phone 6-9 P.M. 479-7623.

1974 TR6, 16,000 MILES, OVERdrive. Excellent condition, must sell. 385-6813.

1967 MGB LOW MILEAGE, EXcellent condition. Offers. 478-5434, after 6 p.m.

1970 FIAT 850 SPYDER, RED, good condition. Asking $1,450. Phone 658-1007 after 5.

71 MG MIDGET, GOOD CONDItion. Asking $1700. 477-7362.

151 SPORT, IMPORT CARS

1976 ALFA ROMEO ALFETTA GT, 2000cc, fuel injection, dual overhead cam. 5 speed transaxel. 4900 miles. Red with black, like new. 642-5368.

1964 DAIMLER, SALOON (JAguar), 2.5 litre, V-8, new automatic transmission, Sampit radials, 80,000 miles. Body good, $4000 or offers. 479-7318 after 5 p.m.

1948 ROVER
'75 Saloon. Immaculate condition, 58,000 miles. Phone Mr. Glover, 382-9292, days.

MERCEDES 300
1966 rare SEC model, 65,500 miles, immaculate. Evenings, 479-7008.

1974 TR6, 16,000 MILES, OVERdrive. Excellent condition, must sell. 385-6813.

73 MG MIDGET, 25,000 MILES, roll bar, lady driven. Excellent condition. 592-9858.

1974 MG MIDGET, EXCELLENT condition, radio. $2,650 or closest offer. 478-9714 or 592-3883.

68 MG MIDGET, COMPLETELY reconditioned transmission. Good running order. Offers. 386-2550.

IMMACULATE 67 MGB, WIRES, tonneau, $1,850. Discriminate buyers. 477-6804.

71 MGB-GT BRG, 30,000 MILES, new radials and exhaust. 592-6963 Kelly.

67 MG MIDGET.
385-0808

'70 MERCEDES, $4,800. 384-1249, Bernie.

1970 MG, $800.
592-7402

154 TRUCKS, BUSES and VANS

ENSIGN
Dodge TRUCKS
AND RECREATION VEHICLE CENTRE

QUADRA AT CALEDONIA

'77-B100 Tradesman Van
6 CYLINDER, STANDARD TRANSMISSION, DOOR & GLASS PACKAGE, LOW MOUNT MIRRORS, G78x15 TIRES, PASSENGER SEAT.
NO DOWN PAYMENT
$140 for 48 Months
$4848

QUALITY USED TRUCKS
75 Dodge ½-ton pickup, ex-lease units, several to choose from.
V8, A.T., P.B., NO DOWN PAYMENT, $127 PER MO., 48 MONTHS.
Priced from $4297

76 Dodge ½-Ton Pick-Up
6 CYLINDER, STANDARD TRANSMISSION, P.S., REAR STEP BUMPER, STOCK NO. 6190.
NO DOWN PAYMENT
$132 for 48 Months
$4543

PLUS
69 Ford Camperized Van
72 Dodge ¾-ton P.U.
73 Dodge Club Cab
73 Datsun P.U.
73 International ½-ton P.U.
74 Dodge ¾-ton P.U.
74 Toyota
75 Dodge Van
75 Ramcharger
75 Dodge ½-ton P.U.
76 Dodge ½-ton

PLUS MANY MORE

SEE THE TRUCK SPECIALISTS AT
ENSIGN
DODGE TRUCK CENTRE
QUADRA at CALEDONIA
386-2411
Ask for Truck Sales
Dealer Licence Number D-495B

'75 GMC, POWER STEERING, power brakes, ¾-ton, very good condition, 4-speed transmission, trade for tractor or livestock, or $4500 cash. 642-3735.

VAN PARTIALLY CAMPERIZED, 1974 Dodge 318, long wheel base, ps, automatic, radio, raised roof, propane and water. $5,200 or best offer. 474-1540.

'75 GMC, POWER STEERING, power brakes, ¾ ton, very good condition, 4-speed transmission, trade for tractor or livestock, or $4500 cash. 642-3735.

'75 CHEV. ¾ CAMPER SPECIAL and trailer package, dual tanks and batteries, deluxe interior, 1200 tires and mags, insulated canopy. 383-6774.

LANDROVER, A-1 SHAPE, NEW paint, good rubber, new shocks, heavy duty rear springs. Truck and Safari model canopy, spare parts, offers. 652-2500.

'73 GMC, ¾-TON, SIERRA Grande Camper Special, 8200 GVW, 350 automatic, two-tone, deluxe interior, tilt wheel, twin tanks, $4450. 477-6357 or 382-4931.

55 FORD TRUCK, REBUILT 330 Oldsmobile engine, radial tires, chrome wheels, metal flake vinyl interior, custom built canopy, $2,200 firm. 652-3235.

SINGING KETTLE 1970 DATSUN Pickup 1600, radio, 2 extra mounted tires, canopy, $1395 592-3696, 2491 Dryfe Street.

1974 G.M.C. VANDURA V-6, home camperized, new tires, excellent condition, trade for 4x4, or offers. 745-6262. (112)

1973 DODGE ½-TON CLUB CAB, towing package, canopy, $3800, accept small car part payment. 478-4286.

154 TRUCKS, BUSES and VANS

EMPRESS
PONTIAC BUICK GMC TRUCK
Pontiac Buick LTD.

FEATURING OUR LARGEST USED TRUCK SELECTION IN THE PAST 12 MONTHS!
OPEN
Mon.-Thurs. 9-9
Fri.-Sat. 9-6
2867 Douglas at Topaz
382-7121 D.L. D01227A

MUST SELL

"TRUCKS"

70 FORD ¾ ton	$2,395
72 FORD ¾ ton	$2,795
74 FORD 1-ton Ranger	$5,595
72 GMC Sierra ¾ ton	$4,195
73 CHEV ¾ Cheyenne	$4,195
74 CHEV ¾ Cheyenne	$4,495
76 FORD ¾ Super Cab	$6,595

"VANS"

71 DODGE Conversion	$6,995
72 DODGE Maxi	$6,995
68 FARGO Conversion	$2,495

S. J. PEDEN LTD.
D13-432
2855 QUESNEL ST., 386-3464

SAVE $1500
1—76 G.M.C. FRONTIER 22' Mini Motor Home, fully equipped including bathtub (2 only), one with air conditioning).
2—76 G.M.C. FRONTIER 20' Mini Motor Home. Fully equipped including shower (1 only).
3—G.M.C. CURTIS van conversion, fully equipped including shower (1 only).
Top price for your trade. Buy now and save money for your holidays! For personal service phone CHARLIE PETERSON, NOW at EMPRESS PONTIAC BUICK G.M.C. LTD., 382-7121, or res. 592-0458. DL01227A.

1976 JEEP SALE
SAVE UP TO $1000
1—only 1976 JEEP HONCHO
2—1976 JEEP CJ5's
1—1976 JEEP CJ7
Reg Midgley Motors Ltd.
736 Cloverdale 385-8756
DL00247A

METCHOSIN FIRE PROTECTION District will sell one 1951 GMC tank truck, 2,000-gallon capacity to the highest bidder above $1500. Bids will be received at 635 Lombard Drive until 6 p.m. November 30, 1976. To view the truck, phone Herman at 478-1137.

4X4, 1973 FORD, F250, 360-4 speed, 3000 lb. Hubs, stereo, includes 100-gallon Tidy tank, dual action pump, 29,000 miles, $4350. Can be seen at Old England Inn, 429 Lampson, room 18. Week days after 6 p.m. or anytime Sat. or Sun.

1975 G.M.C. SIERRA ¾ TON Crew cab, only 10,000 miles. 350 V-8 automatic, power brakes, power steering, deluxe Ford canopy rear step bumper and many extras. Best offer. 477-0964.

MUST SELL IMMACULATE 1975 ford F-150, low miles. 360 4-speed, radio, 6 wheels, 7 tires, custom canopy. For sun lovers, cab has sun-roof. 384-1868 or 3811 Carey Rd.

ART'S CAR SALES
310 BAY 383-8302
TRUCKS and VANS at LOWEST PRICES ANYWHERE. D00286A

1971 FORD 1 TON, 15 PASSENger window van. V-8, atuo., power steering, $2795. B. Madsen Motors, 478-5011, 2691 Sooke Rd. (Glen Lake). DL-00569A.

'76 CHEVY VAN ¾ TON. REAR step bumper, high bucket seats, AM-FM radio, insulated and carpeted. Asking $6200. Phone 478-3179 after 6 p.m.

69 FORD VAN NO. 200, V8 STANdard transmission FM cassette stereo, radial tires, panelled, insulated and carpeted. 595-4360 between 5-9 p.m.

74 CHEV. ¾ TON, AUTOMATIC, power steering, power brakes, 19,500 miles. Good condition, $5300. 474-1657 after 6 p.m.

FULLY CUSTOMIZED HIGH performance Dodge van, $4500; too many extras to list. Phone 656-1843.

1975 CHEV. ½ TON, 38,000 MILES, power steering, power brakes, stereo pak, asking $4,500 or best offer. 385-4128.

'74 VOLKSWAGEN VAN. 7 PASsenger. Good condition. $4,000 firm. Will accept trades. 386-6290 or 479-8362.

1974 SHORT-BLOCK IN 1965 VW van. Needs new shocks, some body work, minor electrics, $800. Phone 592-6392.

'71 CHEV 1-TON STAKE, $3000; '65 International 3-ton, flat, dump, winch, both in good shape, $3000. Must sell, 656-1910.

52 GMC TRUCK
One ton stake, baby duals, 292 engine. Good condition. Peter, 385-6655.

AS NEW, 1975 F350, 10,000 MILES. Power steering, power brakes, duals, and or 14' commercial van. 477-1485.

3 INTERNATIONAL 1600'S WITH 16' vans. Reasonably priced. 658-8082.

'74 DODGE VAN TRADESMAN 100, V-8, standard, 32,000 miles. 478-4888.

1960 FORD ½ TON, SHORT BOX, wrap around window, $275. 385-8660.

'73 VW SAFARI. FULLY CUStomized. Woodgrain deluxe interior. $6,500. 595-4756 evenings.

68 INTERNATIONAL ¾-TON van, excellent condition, $1250. 478-2015.

66 CHEV ½ TON, 6 CYLINDER standard, $750 or best offer. 382-1391.

1974 DATSUN PICKUP, $2500 OR $4500 with 1976 import camper. 652-1614.

'52 WILLY'S JEEP TRUCK 4X4, winch, also spare running gear, $1000. 479-2162.

1967 MERCURY ½ TON WITH canopy, 4 speed, V-8, asking $950, 388-5298.

1967 CHEV, CAMPERIZED, REbuilt engine, furniture removable, auxiliary battery, 658-8410.

ORANGE BANDIT '64 GMC CUStom interior, mags, sunroof, new paint $3000 or best offer. 479-2464.

1976 FORD ¾ TON PICKUP, 4X4, 4,300 miles. Still under warranty. Phone after 6 p.m. 474-1685.

1971 ECONOLINE 302-V8, AUTO., needs work. Tested. Offers. 382-4803.

BIG BUCK, BUT NICE TRUCK
1961 GMC Panel, everything done. 478-9479 for details.

1973 FORD ONE-TON STAKE. 19,000 miles. Excellent condition. 383-8407.

1967 DIVCO VAN, 4-SPEED, 10,000 G.V.W., only 66,000 miles. 477-9761 after 6 p.m.

75 FORD F250 ¾-TON, V-8, 4X4, 4-speed, ps, pb, radio. $5,500. 656-4791.

FORD BLUE BIRD BUS, NO motor. Offers to $595. Phone 112-746-7506.

'72 FORD ½-TON, GOOD CONDItion. Small trade considered. 386-3008.

'66 FORD DUMP, 32,000 GW, 391 motor, 5 speed transmission, 2 speed axle. $4500. 595-0587.

1975 GMC SIERRA CLASSIC, AIR and other extras, $5,500. Phone 746-7760.

1973 DODGE VAN, IDEAL FOR camperizing, $2,995. 918 Devonshire, 385-3898.

TOYOTA LAND CRUISER, 1975, 29,000 miles. $5,000 or best offer. 478-0936, 5:30-8 p.m.

67 GMC ½ TON, $1200. FIRM. 642-4451.

1969 DATSUN PICK-UP AND canopy, $1,195. 385-5475.

154 TRUCKS, BUSES and VANS

75 ¾-TON, FORD 250, SUPER cab, camper special. Automatic, power steering power brakes, front mounted spare, extending rear heavy duty bumper, 36" high canopy, lights, vent, screen windows. A-1 condition. 479-5575.

IMMACULATE '72 CHEVY truck and matching canopy, trailer hitch and heavy duty suspension. Must see to appreciate. 479-3401.

1974 HALF TON GMC, HEAVY duty, power brakes, power steering, automatic, cheap. Must be sold. 652-5834.

LEN BARKLEY INTERNATIONAL
New and Used Trucks
517 Herald 388-5508

1976 RANGER XLT, 3 MONTHS old. 9,000 miles. Excellent condition. Take over payments of $243, nothing down. 385-5318.

1975 RAM CHARGER, SPECIAL edition, 4x4, 440, headers, automatic transmission and roll bar. Air shocks, power steering and brakes. $6,800 firm. 474-1728.

75 DODGE PICKUP, D100, V8, 7800 miles, power brakes, over load springs, very clean, $3850. 592-7187.

74 CHEV 4X4, 350 FOUR-SPEED, many extras, $6,000. 382-8012 or 388-5735.

1976 CHEVY VAN, INSULATED, paneled, carpet; $5400 new, offers on $4500. Phone 478-8570.

1958 DODGE PICKUP, ½-TON, with 1968 slant-6 motor, tested, offers on $250. 478-8570.

4X4, 1960 LANDROVER 109, NEW clutch, chains. Runs well, tested. $1200. 478-2027.

'71 FORD ½-TON, 4X4, $3,750. Camper also available. 479-6131, evenings.

73 GMC JIMMY SIERRA, EXTRA set wheels and tires; mint condition, $6000. 385-2956.

73 GMC ¾-TON 4-SPEED, $3500, 74 Ford ¾-ton auto, power brakes, power steering, $3900, 479-4047.

'70 FORD ½ TON PICKUP $750. 386-9616 after 5.

1970 DATSUN PICKUP, ASKING $1,375, 386-7809.

'66 VW VAN, CAMPERIZED, $1050 firm. 386-9996.

'73 FORD ½ TON, $2900 OR BEST offer. 386-9429.

158 TIRES

"UNIROYAL" Radial Tire SPECIAL
BR-78-13 Whitewalls (Blems) to clear, at $37.50 ea.
D&D TIRE
1620 Blanshard St.
382-7283

WANT TO TRADE FIVE 750X16" Firestone 10-ply tires mounted on split rims (14,000 miles) for 950x16.5" 8-ply tires on Ford rims of approx. same mileage. 477-3855.

GANGSTERS
2½" white wall classic tires for your classic car in 4 popular sizes. Phone 384-8072, 8:30 a.m.-5:30 p.m.

PAIR F7814 SNOW TIRES, mounted, $90, 1 570-500-8 new tire mounted, $15, after 3 p.m. 598-2462.

2—14" RADIAL STUDDED SNOW tires, used only one winter. New price $110, offers, 478-2647.

TWO UNIROYAL STUDDED SNOWS, E78-14, $45; 2 Pontiac Rally rims, 14", $30. Call 478-8080.

2 GOODYEAR BELTED SNOW tires with rims 678-15 excellent condition $35. 477-3893.

TWO SNOWS 600X12; H78 14 studded, new. 592-4803, 385-9796.

BELTED SNOW TIRES. G78X14 mounted, $40. 592-3802.

160 PARTS, ACCESSORIES

OPEN NOW
Come and see Victoria's largest stock of Hi-performance auto accessories and parts.
Mon.-Fri. 9-9, Sat. til 5
D. G. AUTO
3244 Douglas 382-4012

ARE YOUR SPRINGS ADEQUATE?
We sell and install DENDOFF Overload and helper springs for all cars and trucks, including import models. Phone 384-0213, LOGAN'S R.V. SERVICE CENTRE, 650 Burnside East, near Douglas.

FORD MOTOR, 300, 6-CYLINDER, rebuilt and automatic transmission, Offenhauser, 360-degree manifold, viper headers, TRW 11.5 to 1 piston, Zip Crane cam and more. 384-4054.

FOR SALE: ONE OFfenhauser intake manifold, complete with Holly 4-barrel carburetor for 283 or 327 small block Chevy. Offers. Ask for John after 6 p.m. 595-3065.

RADIATOR REPAIRS, FAST TOP quality repairs at Maurice's Auto Body, 427 Beta St., phone 386-3381 or 384-8094. Located behind the Burnside Pay and Save Gas Station.

CASH, CASH, CASH
We pay cash for good used high performance auto accessories and mags and tires, highest prices paid. Frank's Trading Shop 1819 Douglas St. 385-2022.

DEALS ON MAG WHEELS
Cragar 15x10, two, American 13x6 4-bolt with tires, chrome 15x8 with tires, see at Frank's Trading Shop 1819 Douglas St. 385-2022.

BLACKY'S AUTO WRECKING
Used car and truck parts — '65 and up. Duncan, 748-0341.

Used Volkswagen Parts
Over 1 acre of VWs being dismantled. Call B.C. Auto Wrecking Ltd. 652-1181.

VICTORIA 4-WHEEL DRIVE
FREE WHEELING HUBS for any make of 4-wheel drive. D-13531.
597 Hillside at Rock Bay 386-6511

LIKE NEW FOUR SPYDER SLOT mags and wide Goodyear radials, 14", for 4-door Chev. $350. "Very Good Buy." 383-2841.

'62 IMPALA 2-DOOR HARDTOP, 283 auto, new brakes, dual exhaust, front end damaged, excellent for parts or whole. 382-2653.

HEADMAN HEADERS, 351 C OR Boss 302, $40, also first shifter with linkage for top loader, $50. 479-9591.

FUZZBUSTER — NEW $150, sell $110. Leave message, Allison, 387-5953.

ONE MUNCIE FOUR-SPEED transmission, $250. No triflers. 479-1609.

FOR SALE, PARTS OR WHOLE '57 Anglia 2-door, 68 Ford 4-door. 478-0473 after 6 p.m.

TURBO 350, 3-SPEED AUTO., cassette, 350 big block, Pontiac Buick and Olds, $175. 479-5579.

1970 MAVERICK FOR PARTS. Reasonable, good engine and trans. 478-7840.

WANTED: 340 DODGE ENGINE, good shape, low mileage. After 4 p.m. 384-6094.

4 KEYSTONE MAGS 15", 2 PARnilli G60-15 tires, locks. 382-3572.

WANTED 69-73 FORD MUST have good body, 598-2442.

1967 — 283 ENGINE, GOOD shape. 384-6378.

'61 FORD 223 6 CYL. $150.
478-7234

1936 GMC TRUCK FOR SALE, restorable. 477-4160.

WANTED: '71 CAMARO FRONT end parts. 384-4028, after 5.

8" FORD POSI-TRACTION WITH 4.62 gears. 382-8803 after 5.

162 AUTO REPAIRS, SERVICE and TOWING

BRAKES? DO THEM YOURSELF, call Mr. Brakes for drum and motor turning, shoes, pads, mobile equipment, assistance estimate, 384-2531 anytime.

BEAT THE HIGH COSTS OF REPAIRS
LICENSED MECHANIC
For free estimate phone
384-6509 or 384-5852 after 6 p.m.

ALL-MAKE AUTOMATIC TRANSMISSION
552 David Street, 385-0624
Free estimates and diagnosis

162 AUTO REPAIRS, SERVICE and TOWING

FREE
TRANSMISSION DIAGNOSTIC CHECK
See
QUALITY TRANSMISSIONS
1901 Government at Chatam
388-4248
(Div. of Victoria Automatic)

SCRAP CARS HAULED.
478-9571.

166 CARS AND TRUCKS WANTED

WE NEED
Good Used Cars
Instant Cash
Honest Appraisals
PALM MOTORS
3342 OAK ST.
386-8385

WANTED TO BUY
TOP QUALITY CARS
DePape Motors Ltd.
760 Johnson 384-8035

CARS
Any clean car from 1970-76 will pay highest price or pay-out finance. Need stock desperately. Phone Tom Howells at 384-8174. Dealer Licence number 00867A. Victoria Dodge Chrysler, 819 Yates.

ESQUIMALT AUTOMART LTD.
480 Esquimalt Rd. 382-7195
CASH FOR YOUR CAR OR TRUCK
WE ALSO CONSIGN

CASH
We will buy your car for cash. G.C.M. Motors Ltd., 780 Goldstream Ave., 478-3242. D-7:97.

12'X68' OLYMPIC 3-BEDROOM trailer plus 9'x10' metal shed. Call 478-9187.

CAMPERS, TRAILERS and MOTOR HOMES

S. J. PEDEN LTD.

VANGUARD
See The All New '77s HERE NOW!

TRADE-IN CLEARANCE
Drastic Reductions On All Our Clean Trade-ins

'73 EMPEROR mini-home	$7995
'75 VANGUARD 11 ft. camper	$4495
11 ft. TRAVELAIRE CAMPER	$2095
'72 VANGUARD 10 ft. fibreglas roof	$2795
'68 VANGUARD 9½ ft. loaded	$1495
'74 29½ ft. RUSTLER 5th wheel	$7995
'72 8½ ft. VANGUARD	$1395
STARCRAFT Hardtop tent trl.	Offers
11 ft. ARISTOCRAT camper self cont.	$2495
8½ VANGUARD c-w toilet comp.	$3395
13 ft. ARISTOCRAT trl.	$1095
LIONEL 100 tent trl. c-w fridge	Offers
'70 SECURITY 8½ ft. c-w htg.	$1295

SORRY NO TRADES ON THE ABOVE REDUCED UNITS

PARTS AND ACCESSORIES
If you're building a camper, trailer, or boat, or converting a van or just modifying what you have, be sure to see our large assortment of SINKS, FRIDGES, ICE BOXES, ROOF VENTS, WINDOWS, SPRUCE FRAMING, PANELLING, TOILETS, LIGHT FIXTURES, HEATERS, WATER TANKS, TABLE LEGS and many more other useful items.

GOOD SELECTION OF CLEAN TRADES

WE SELL AND INSTALL VAN TOPS
PROFILED ALUMINUM RENTALS

S. J. PEDEN LTD.
2855 Quesnel St.
D-13432
386-3464

BIG SAVINGS
on all remaining 1976 OKANAGAN CAMPERS and TRAILERS PARTS and ACCESSORIES
—REPAIRS—
Reasonable rates for wiring, welding, propane fitting, appliance installations.
PHONE 384-0213 anytime
LOGAN'S R.V. SERVICE CENTRE
650 Burnside Rd. East nr. Douglas

MOTORHOMES
Only 1—1976 19' Bendix and 1—23' Bendix motorhome left in stock. You can trade boats, campers, cars, trucks or property at
Reg Midgley Motors Ltd.
736 Cloverdale 385-8756
DL00247A

TRAV-L-MATE CAMPERS
For Import Trucks
HORWOOD MAZDA
Exclusive Dealers
385-1451

1975 ¾-TON FORD VAN, camper conversion, 351 V-8, power steering, power brakes, extra heavy duty suspension. Low mileage. Complete with fibreglass top, 3-way fridge, 3 burner stove, furnace and electric water pump. Sleeps 4. Tastefully finished, with many extras, asking $12,500. Open for offers. Phone 112-743-2206.

MUST SELL
1957 GMC motor home, fully camperized, first reasonable offer, may accept trade. 382-1391.

ROVER 2000 AUTOMATIC. MUST be clean and top notch condition. 598-6237.

1972 ARGOSY 20, NEW CONDItion, $6,000. 598-7501.

168 CAMPERS, TRAILERS and MOTOR HOMES

COASTLINE TRAILER CENTRE

NEW AND USED Trailers Mini-Homes Tent Trailers EVERYTHING GOES BEFORE DEC. 20, 1976

WE MAY BE CRAZY BUT we intend to sell everything we have in stock before Dec. 20, 1976.

It's the craziest, wildest, sale you've ever seen! ANYTHING GOES so EVERYTHING GOES. We mean business.

If we've got the R.V. you want, we'll give you the BEST DEAL that we can possibly put together.

REMEMBER, EVERYTHING GOES before Dec. 20, 1976. With or without trade, deal now and you'll be glad you did.

EVERYTHING GOES

478-0933
1621 Island Hwy.
(Across from Colwood's Farmers Market)
Weekdays 10 'til 6
Open Sunday
1 p.m. to 5 p.m.
Dealer Lic. No. D-13719

FENNELL'S
TRAILER SUPPLIES LTD.

FIBREGLASS van tops to fit standard Ford, Dodge and Chev — Special $315 (plus installation)

FIBREGLASS canopies
30" standard $434.75
36" width cargo door $546.75

DON'T FORGET WINTER IS ON ITS WAY—HAVE YOUR UNIT WINTERIZED NOW BY OUR SERVICE MANAGER DAVE KERR — Phone for appointments.

6459 Patricia Bay Hwy.
652-3941
OPEN 7 DAYS A WEEK

IMPALA CAMPING WORLD

TENT TRAILERS
Lionel — Leisurecraft
Low, Low, Off-Season Prices!!!

Travel Trailers and 5ths
Cygnet — Road Ranger
Mini and Motorhomes
Winnebago, Empress, Brougham
from $10,995
NEW for 1977, self-contained, gas stingy 18' Casual mini. Only $12,495

Insulated Truck Caps Only $389

Propane — Accessories
Service — Sani-Station
7 DAYS A WEEK 656-5504
Pat Bay Hwy., Sidney DR 15802

SUBURBAN MOTORS

ONE ONLY!
1976 OKANAGAN, 21' motorhome, on Ford chassis. Fully self-contained, including twin air conditioning.
SALE PRICE $12,900
TRADES WELCOME!!
386-6131 DL 00863A

BOB'S
MOBILE HOMES LTD.
25 Crease 386-3623
DL 00414A
TRAVEL TRAILERS
5TH WHEELS
MINIHOMES
PARTS—PROPANE
SERVICE
386-3623

DOGWOOD TRAILER SALES
PARTS — PROPANE
RENTALS
RANDELL TRAILERS AND CAMPERS 478-6841
2630 Deville Road
Dealer Licence D 13587
Highway 1 at Millstream Rd.

BEAUTIFUL SLEEK 25' LEOcraft motorhome arriving soon. One only 19' Fleury, ready for winter travel. Clean 20' and 35' travel trailers. Jackson's, 974 Goldstream. DL-00044A.

ROAMIN HOMES
Bob and Peggie Fennell
Mini Motor Home Rentals. Winter Rates in Effect Until Mar. 31, 77.
652-2914

UTILITY TRAILER, 5X8 BOX, $135. Volkswagen tent, $145. 479-8892 evenings.

1976 IMPORT CAMPER, $2500 OR $4500 with 1974 Datsun pickup. 652-1614.

SNO-BIRD RECREATIONS LTD.
1640 Cedar Hill X Rd. 477-7713
Campers—Trailers—Van Inserts

TRUCK CANOPY IN EXcellent condition. 477-4185.

1973 20' VANDURA MOTOR home, top condition. 386-2538.

168 CAMPERS, TRAILERS and MOTOR HOMES

SUPER SAVINGS!
VICTORIA RV CENTRE
INVITES YOU TO COME OUT AND SAVE SOME MONEY.

25% discount on all automatic rollup and rachet awnings.
2 only Mark II air conditioners at $450 each.
6 bottles of Aqua Kem. Reg. $12. Now only $9.95.
Dont forget its time to winterize your RV, so pickup some non toxic antifreeze today.

1080 GOLDSTREAM AVE.
(Old Island Hwy)
478-8377 DL26205
OPEN 7 days a week

DOMINION MOTORS
HOME OF
LAYTON — HOLIDAIRE TRAILERS
GALAXIE CAMPERS and CANOPIES
CHINOOK MOTORHOMES

USED CAMPERS
1972 - 9 FT. WEEK N DER
Includes: toilet, air conditioning, fridge.
Was $3395 NOW $3195

1971 - 10 FT. HOLIDAY
Includes: air cooleator, fridge, vanity, porta potti.
ONLY $2695

1968 Ford ½ Ton
V-8 auto with '76 8 ft. GALAXIE CAMPER (camper weight only 925 lbs.) includes furnace, 3-way fridge at ONLY $4690.

PARTS, ACCESSORIES REPAIRS

HOURS OPEN
MON. to FRI. 8 A.M. to 5 P.M.
Closed Saturdays for month of November

1703 BLANSHARD ST.
(Across from Hudson's Bay parking lot), Victoria, B.C., 385-5012
Dealer Licence Number D-5536

1968 FORD RANGER, ¾-TON truck and camper. In good mechanical condition. One owner, driver only. Sleeps 4. Propane stove, ice box fridge, Elsan toilet. Ideal hunting unit. Best offer up to $2650 will be accepted for quick sale. Phone 384-2080.

TILLICUM FURNITURE
2612 Sooke Rd.
Makes camper, trailer and boat cushions. Any size or shape. Full selection of materials available. Free estimates. Winter discounts now in effect. 478-0522.

69 FARGO ½-TON, JUST TESTed, new coppertone paint, matching home-made aluminum 8' camper. Excellent condition. 478-6358 anytime.

WANTED: 72-74 LINCOLN MK IV, has to have low mileage, and be in mint condition. Local car preferred. Phone Nanaimo, (112) 754-7138.

BARGAIN, 1969 VW WESTPHAlia camper, pop top, new tires, new clutch, recent work done on motor. $2,900. Phone 595-7642.

QUALIFIED SEAMSTRESS WILL re-upholster boat, camper cushions. Free estimates. Fabric selections. 384-6453 after 6.

2 1976 BELL 7½ FT. IMPORT truck campers complete with heater and jacks, $1595 apiece. 383-2024.

1974 68X12' TWO-BEDROOM, close-in large utility shed. Call 382-8334.

1974 EMPRESS 20-FOOT MINIhome, sleeps six, phone 385-7592, evenings.

1970 FORD CAMPER VAN, $4500. 2080 Milton, 598-5867.

60 CONSUL, TESTED, NEEDS work or for parts. $50. 595-0646.

169 MOBILE HOMES AND PARKS

3-BEDROOM CANADIAN MADE Diplomat on private lot with 5-year lease, close to all amenities and bus. Living room with electric fireplace, built-in hutch in dining room, 4 colored appliances, large aluminum work shop, chicken coop in yard. $21,000. 478-0528.

CHANGE YOUR
RENT TO OWN
For information call:
NEWSTEAD HOMES LTD.
386-8871 479-5763
or 384-8075 Pager No. 240
D-00364A.

URGENT, MUST SELL. 12X56—2 bedroom, fully furnished, trailer in small park, near Sooke, may take travel trailer, as part payment, or help with financing. Asking $11,900. 478-8989.

SAVE $2200 ON THIS 35 FT. ALJO Trailer, 8 months old. Was $11,700, now $9,500. Call at 595-4131 between 8 A.M.-4 P.M. Ask for Andre or see it anytime at 3430 Seymour Ave. Lot No. 51.

NICE MOBILE HOME, 10X50, set up in adult park, skirted, sunroom, carport, storage shed. Patio. Located near shopping centre and on bus line. No agents. 478-4562.

1975 BENDIX DOUBLE-WIDE, 3 bedrooms, skirted, landscaped, covered deck, private side yard. Fridge, stove, drapes included. Langford-Goldstream area. Try your offer, 478-4961.

SIDNEY
Travel trailer spaces available in adult park. Maximum size is 26 feet. Sorry, no pets. Craigmyle Motel, 2300 Beacon Ave. 656-4441.

NEW 12X68 MOBILE HOME, IN quiet adult park your choice pad, Caravan Juan de Fuca Trailer Park, 7871 W. Coast Rd. Sooke, 642-3053.

BEAUTIFUL 12X56, FURNISHED, 4 appliances, freezer, work shop, gardens, more! Choice location in Victoria. Sacrifice—offers. 388-6275, pager 732, anytime.

10X50' OLDER MOBILE HOME, will be for sale in the new year, includes fridge and 100-gallon oil tank, offers to $2,000. 478-4098.

3200, 8'x28' MOBILE HOME IN perfect condition with 6'x8' porch on quiet pad in Colwood. 3-piece bath. Fully furnished. 478-7622.

CLEAN MOBILE HOMES, $10,000-$20,000. Adult park, near bus and stores. Jackson's, 974 Goldstream, DL-00044A.

1975 12X60 PARAMOUNT 2 bdrm., skirted, porch, electric furnace; in adult park near Cobble Hill. Phone 743-9521 after 5:30.

SMALL MOBILE HOME, WAterfront park, Langford-Colwood area, priced for quick sale. 478-4843.

TRAILER HOUSE, $3500, 30X8 with 10x10 addition. Spacious view lot. 642-3845.

12X60 VAN DYKE, SET UP IN tri-way mobile home park, front living room, two-bedroom, adults only, 384-8791. DL01297.

MODULINE ON LARGE LOT, big living room. Porch, shed, carport, gardens. 642-3607.

12'X64' 3 BEDROOM TRAILER, 1 year old, in Sooke trailer park. $17,000. 642-3581.

I HAVE ONE AHEAD OF OUR times out of this world mobile home. 479-5751.

169 MOBILE HOMES AND PARKS

Happy Valley HOMES LTD.
The Home of Modern Manufactured Housing
Available on a turn-key basis
2681 SOOKE RD.
478-8303
MEMBER
WESTERN MOBILE HOME DEALERS' ASSOCIATION
D.L. 00832-A

OPEN HOUSE
AT
GEORGE ESTATES
VICTORIA'S NEWEST MODERN MOBILE HOME COMMUNITY
1375 Craigflower Rd.
SAT. 10-5
SUN. 12-5
for information phone
HAPPY VALLEY HOMES
478-8305

Robinhood
SALES AND SERVICE
FRANCHISE DEALER FOR HOMCO AND MANCO
2714 Sooke Rd. 478-9912, 478-9517
DL 00422A
OPEN 7 DAYS A WEEK

TRIANGLE HOMES LTD.
BENDIX and MANCO
2435 Trans Can. Hwy.
478-1774, D-01055A

GOLDSTREAM
MOBILE HOMES LTD.
NEW
22x44 BENDIX double wide, 3-bedroom. Setup and ready for occupancy on large lot. Open for viewing. $27,900.

PARAMOUNT and PARKWOOD

Selection of USED DOUBLES and SINGLES
Modern park space available with all purchases

2994 Jacklin
478-1751 478-1751
Dealer Licence No. 01280A
OPEN TO 5:30

?IF AND WHEN?

14 FT. WIDES ARE PERMITTED TO TRAVEL IN B.C. GET IN ON THE GROUND FLOOR. FOR INFORMATION PHONE CLIFF McKAY, 388-6275, Pager 2659.

???14-WIDES???

BEAUTIFUL 12x62' HOMCO MObile home. Partially furnished, interior very tastefully done. Price reduced to $16,300. For quick sale, includes stove, fridge, washer and dryer. All appliances are matching harvest gold. Wall to wall shag carpet and cushion floor linoleum, one piece molded bath, enormous closets. Other extras include two covered porches, skirting, 200 gallon full oil tank, electric fireplace, set up and ready to move in today. Interested parties please call 743-5244 or 743-9711.

HIDDEN VALLEY
NEW DELUXE 2 br. 12x68 home, fully furnished. Built to new upgraded C.S.A. specifications. Large creekside lot with concrete pad. For full details and appointment to view call 478-6434, 478-0034.

ADMIRAL HOMES LTD.
2500 Florence Lake Rd., Victoria
MCD: 01343A

PRICE REDUCED TO $12,500. ON this three bedroom, 12x60' mobile home. Price includes fridge and stove, older washer and drier, skirting on, front porch, 200 gallon oil tank full of oil, connected to all services and ready to move into. $1000 down on approved credit and you can move in tomorrow. Located in family park within commuting distance of Victoria. For more details phone 743-5244 or 743-9711.

SPACIOUS LOTS
Now available at
GUARDIAN VILLAGE
A few top-line homes are ready to move into. Call Ross Corby 652-2776 or 474-1811.
CORWILL COACHES LTD.
6947 Grant Road, Sooke, B.C.

TRAILER SITES
At monthly rates now available at the In-City Trailer Park, 3430 Seymour Ave. (Betweeen Town and country and Mayfair Shopping Centres). Phone 382-4322.

1974 68X12' TWO-BEDROOM, close-in large utility shed. Call 382-8334.

10X64 FAMILY PARK, 386-8851 before 5 p.m., 743-2153 after 5 p.m.

MOVING TO THE MAINLAND? Nice setting. 478-2467.

175 HOTELS

DOMINION HOTEL, 759 YATES, centre of city, weekly and monthly rates, 384-4136.

CHERRY BANK HOTEL, 875 BURdett, off season weekly rates to $55 per week. 385-5380.

178 SUMMER HOMES, COTTAGES, RESORTS

FURNISHED 1-BEDROOMS, some with kitchens and fireplaces, $55 weekly. 478-9231.

SKI WHISTLER
Studios to three bedroom condos. GARO, Box 190, Whistler. 932-5385.

185 CONVALESCENT AND REST HOMES

ACCOMMODATION FOR LADIES and gentlemen in personal care home, $400 private downstairs, $375 semi-private downstairs, $340 semi-private upstairs. Excellent meals and recreational programmes. Call 477-3481 ask for Mrs. Turner.

SEMI-PRIVATE IN BEAUTIFUL home-like setting, convenient to town, bus stops and park, 1 block from Victoria General Hospital. Where courtesy counts. 384-8631.

LOVELY DOUBLE ROOM, WITH sea view, available in personal care home. 598-3542.

PRIVATE ROOM IN SMALL guest home. Home cooked meals, 598-4423.

190 ROOM AND BOARD

OAK BAY GUEST HOUSE
1052 Newport Ave. Located amid beautiful garden, near bus stop, golf course, marine and post office. Single room with private bath. 598-3812, 598-4330. 10 a.m. to 6:30.

PRIVATE ROOM, ESQUIMALT, bus stop at door, laundry. 385-7655.

190 ROOM and BOARD

WITHIN WALKING DISTANCE to downtown, warm single rooms, with good meals, for independent elderly gentleman. $300 per month. 383-1604, 386-1710.

193 ROOMS TO RENT

THE FOUNTAIN INN ROOMS TO rent in new motel. Reduced winter rates for responsible adults. Color TV, phones and laundrymat, on city bus route. 356 Gorge Rd. East or phone 385-1361.

FAIRFIELD 2 ROOMS IN SHARing household $100 each, modern house, 2 blocks from sea and park, students O.K. 122 Cambridge. 384-4273.

COZY BASEMENT ROOM, share kitchen and bath, close to town, $85 includes utilities, 383-8437.

ROOMS IN LARGE HOUSE, near beach, share facilities. Eugene, 383-3528 after 5 p.m. 31 Bushby.

FURNISHED, SUITABLE LIGHT housekeeping, stove fridge etc., close-in. 315 Vancouver Street.

SLEEPING ROOM. KITCHEN privileges. James Bay. Quiet working person. 384-0859.

SINGLE ROOM INCLUDES table, chair, hot plate, utilities, Vic West area. Phone 384-5605.

ROOM FOR RENT, $200 UNFURnished — $250 furnished. Information call 385-5380.

COMFORTABLE FURNISHED room in clean, easy living home. 2601 Cook St. 386-1536.

CLEAN FURNISHED ROOM, kitchen facilities, Jubilee area, men. 592-6615.

JAMES BAY INN
Reasonable weekly, monthly rates. 270 Government, 384-7151.

ROOM IN APT. BUILDING FOR female, carpet, cable, laundry, hydro and heating. Phone 385-0698.

SLEEPING ROOM, BASIN IN room. Light cooking. Quiet people. City centre, $55. 385-4237.

ROOM FOR QUIET NONsmoker, $90. 383-6054.

FURNISHED BEDROOM, USE OF kitchen. $95 per month. 385-0058.

197 HOUSEKEEPING ROOMS TO RENT

EXTRA LARGE BRIGHT FURnished basement room. Cooking facilities, sink, fridge, own bathroom and entrance. All utilities and cable TV, $105 per month. Quiet reliable person only. 382-6497.

DOWNTOWN, EVERYTHING supplied, stove and fridge, quiet working man or active pensioner. 711 Johnson.

FURNISHED SUITE IN OLDER home, Fairfield. Share bath. $145. Utilities included. Suitable, working person or student. 383-1000.

BEAUTIFUL BRIGHT FURnished room in condominium near city, numerous extras, $150. 388-5386 or 386-0884.

BRIGHT, CLEAN ROOM WITH sink, cooking facilities, Cook-Fort area, elderly-middle aged lady only, $70. 384-7474.

HOUSEKEEPING SUITE, DOWNtown, 906 Gordon Street, opposite Eaton's Parkade, $125 per month. Apply between 8:30 and 5:30.

SIDNEY, FURNISHED, BRIGHT, warm, kitchen facilities. Close to shopping centre. 652-3589.

FURNISHED ROOM, LINEN SUPplied, women only, 1515 Vining St., 595-6226.

NEAR FORT, COOK, FRIDGE, stove, sink, fully furnished. 384-5920.

CLEAN FURNISHED ROOM, UTIlities included. Share bath and kitchen. Prefer men. 595-3865.

BEDSITTING ROOM AND KITCHen for clean and quiet gentleman. Downtown, 479-8771 or 385-3284.

PARTIALLY FURNISHED. MALE only. Heat, light water supplied. Immediate occupancy $82. 384-9755.

CLEAN, FURNISHED ROOM, utilities included, share bath, 592-9764.

LARGE SELF-CONTAINED housekeeping room, older home, close to downtown, 383-8191.

YOUNG WORKING PEOPLE TO share house in James Bay 383-2622.

ROCKLAND AREA, TWO ROOM furnished suite, in basement. Call 592-6379 after 5.

CLOSE TO TOWN, SINGLE room. 386-1027, between 5 and 7, except Saturday and Sunday.

RITZ HOTEL
710 Fort St. 383-1021

ROOM FOR GENTLEMAN, REAsonable. 1618 Richmond Rd.

LARGE, FURNISHED SUITE. Fairfield area. 385-2003.

199 HOUSEKEEPING ROOMS WANTED

WANTED, QUIET FURNISHED housekeeping room by retired lady, no stairs. Electric range. Fairfield preferred. Good rent, available January 1st. 592-6230.

200 APARTMENTS TO RENT UNFURNISHED

OAK BAY JUNCTION — 1-bedroom suite, W-W. Available Dec. 1st. Rent $221.70.
To View, Call 595-6518

WALKING DISTANCE TO TOWN — 1-bedroom suite. Older style. Rent $150.
To View, Call 384-5830

FAIRFIELD — 2-bedroom suite with fireplace. Available Dec. 1, 1976. Rent $250.
To View, Call 384-9335

david burr ltd.
655 Fort St. 384-9335

TO RENT, JAMES BAY AREA, Dec. 1st, bachelor suite, $160, 2-bedroom suite, $262.90. For Dec. 15 bachelor suite from $160, January 1st, 1-bedroom suite, $190. Quiet adult building, sauna, whirlpool, no children, no pets. 384-7627.

BEAUTIFUL LARGE NEW 2-bedroom apartment, never lived in, children welcome, $295 including light, heat, water and use of washer and dryer, 960 Isabell Street, Colwood. Available immediately. 474-1527.

AVAILABLE IMMEDIATELY, 2-bedroom townhouse, $283.50. Included fridge, stove, drapes, heat, hot water, cable, parking, 1½ bath, washer-dryer, hookup and family room. 595-5313.

ELLERY APTS. 837 ELLERY ST.
2 Br. Suite $243
1 Br. Suite from $198
Parent with child welcome.
386-0045 Res. Manager
B.A. Realty Ltd.

ESQUIMALT AREA
ELLERY MANOR
Available now! Two-bedroom suites, wall-to-wall carpet, etc. Children accepted, no pets, phone 382-2942. 11 a.m. to 7 p.m.

FAIRFIELD — Spacious studio suite. W-W, stove, sundeck. Available immediately. Rent $221.70.
david burr ltd.
655 Fort St. 384-9335

MCKENZIE WOOD
1002 McKenzie Ave.
Beautiful high treed setting, large 2, 1 and 1 plus den suite, coloured appliances, shag carpet. 479-9468.

AVAILABLE DEC. 1, LARGE 2-bedroom suite, cablevision, heat, ground floor, city centre, ideal for middle aged semi or retired folks. $209. 479-5100.

LARGE ONE BEDROOM CHARacter suite, $240; one bachelor suite, private entrance, $170. Dec. 1. Rockland area. 383-3302.

ESQUIMALT DISTRICT, AVAILable Dec. 1, 1 bedroom, $170.88 includes heat and cable. Please call 385-4939.

SMALL 1-BDRM. SUITE AVAILable Dec. 1. Close to town, $155. Mature adult, no pets. 384-1596, 382-6055.

DEC. 1, 2 BEDROOMS, ROCKland area, $216, includes heat and cable. Prefer older couple. 598-1276, 595-0530.

ESQUIMALT, 2-BEDROOM SUITE available Dec. 1. $222. Mature adults. Pet considered. 479-5205 or 386-2730.

COSY SEMI ONE-BEDROOM suite with fireplace. Fort and St. Charles. $204.07 per month. 383-4568

ONE-BEDROOM SUITE, WALKing distance to town or Jubilee Hospital. $163.40 per month. 383-4568.

ONE BEDROOM, DECEMBER 1 or December 15, vacancy. Rent negotiable. 382-4664.

1½ BEDROOM SUITE AVAILable Dec. 1; no children or pets. Resident manager 477-9601 (9-4).

1 AND 2 BEDROOM, RETIRED or sem-retired persons. 592-1112.

200 APARTMENTS TO RENT UNFURNISHED

TIRED OF HUNTING?

Try us and succeed. Guaranteed hundreds of exclusive vacancies monthly all areas. Lowest prices and fast prompt service. Small fee and member of B.B.B.
For more information call:
HOME-HUNTERS
Open 7 days a week
1394 Hillside, 598-5101

SINCE 1887
Pemberton, Holmes Ltd.
1000 Gov't. St. 384-8124

JAMES BAY
Bach. 1 and 2 BR
Avail. Dec. 1
From 133.00
215.00—1 BR COOK-PANDORA AREA. Different design, AVAIL. NOW.
250.00—3 BR. ESQUIMALT, close to schools. AVAIL. Dec. 1.
425.00—2 BR. FAIRFIELD—Deluxe suite. 1½ Bath. Avail. NOW.
PROPERTY MANAGEMENT DEPT.

SEASPRAY PROPERTIES LTD./ REALTORS
727G Johnson St.

VACANCIES
$175 - $225
BACHELOR - 1 BEDROOM
All in new buildings in Esquimalt, Hillside and North Park areas. SOME accept children and small pets. 386-3124.

WATERFRONT—PRIVATE BEACH
Sooke area, ½ mile from the Village, close to Jr. and Sr. High Schools. Two bedrooms, private entrances, fridge, stove, laundry, W-W carpet, fireplace, cablevision, heated storage, off street parking. From $245 to $280 per month. Special to Dec. 15, 1976 only. May, 1977 pay only one half of the May rent if suite occupied Dec. 15, 1976.
For viewing please call following phone numbers,
642-3855, Manager's suite No 101-1987 Kaltasin Rd., or 595-2067, 384-4586 or 598-5144.
Sorry no pets.

UNIVERSITY AREA
1597 Midgard
(off Shelbourne)
2-bedroom suites — prestige new soundproofed building available immediately or Dec. 1st. Covered parking. Open to view daily, 2-4 p.m., or to suit you. Phone J. Henderson, 385-9741 or residence 652-3157 for prompt service. Henderson Realty Ltd.

ELDON PLACE
Large near-new apartment. 3225 Eldon Place off Burnside near Woodwards. Available now, bachelor, $192. 1 bedroom, $228. 2 bedroom. $273. Dec. 1, 2 bedrooms from $282. Indoor heated pool with sun patio, swirl-pool, sauna, games room, hobby room. On bus line. 5 minutes to downtown. Mature adults only. References. No children or pets. 386-0614.

2 Bedrooms, top floor, stove, fridge, swim pool, close to transportation, stores, recreation and schools. Available now. Call
NEWSTEAD REALTY LTD.
598-5166 479-8429

ARE YOUR SMALL CHILDREN preventing you from renting a nice 2-bedroom suite in a modern block, 2 suites available, coloured appliances, wall-to-wall, drapes, balcony, parking, laundry. Close to town and ½ a block to bus. Also a bachelor suite and 1-1 bedroom. Security deposit required. No pets. Let me meet your children. Mr. Kelly 1205 Rudlin St. 382-5872.

WATERVIEW
SIDNEY
2 bedroom condominium. $300 per month. Stove, refrigerator and W-W carpeting. References must be supplied.
384-8101 Bill Knowles 656-3779
KNOWLES REALTY LTD.

OAK BAY AVE.
New one bdrm. condo near Village. $200, plus maint.

ONE-BDRM CHARACTER CONDO in converted mansion. Fireplace. $200 plus maint.
Western Homes 386-3498

BACHELOR SUITES, SINGLE retired person, non-smokers preferred; view of park and ocean, near bus and downtown. $155 and $161 plus electricity. 386-9112, 10 a.m. to 12 noon.

ESQUIMALT. AVAILABLE DEcember 1st. One-bedroom suite, wall-to-wall carpet, elevator, heat and cablevision included. Children considered. Phone 388-6474 between 9 - 4, Mon. thru Fri.

908 MARKET STREET
One-bedroom suite in quiet cul-de-sac. Sauna, cablevision, games room, included from $200. Phone 382-4419 or 388-6258.

DOWLER MANOR
Large 2-bedroom in new building, central, near shopping and transportation. Children accepted. 383-6995.

LARGE TWO-BEDRM SUITE
High Shelbourne area, very quiet adult block, cable control entrance, heat, w-to-w carpet, free carport, $220. 592-9295 or 385-0297.

TWO 1-BEDROOM APARTMENTS available Dec. 1, no children or pets, Resident manager 382-0815 or 382-6071.

HILLSIDE AND QUADRA AREA, 2-bedroom suite. No pets or children. Available December 1st. $235. 382-9995.

TWO-BEDROOM APARTMENT, main floor, heat and water included, close to town. $275 per month. 386-8881.

ONE BEDROOM APARTMENT IN Esquimalt, wall to wall carpeting, all utilities included. $197.97. 282-9454.

OAK BAY 3 BEDROOM, 2 bathrooms, apartment, private entrance. Family considered, $375. 592-9181 after 6.

DOWNTOWN, CLEAN 1-BEDrm. apartment, $175. 1322 Broad Street. Not suitable for children or pets. 386-3928.

AVAILABLE IMMEDIATELY, two-bedroom suite, 3800 Quadra. $241 and $247 a month. Phone 383-0431.

2 BEDROOM SUITE FOR RENT in new house. Near Woolco, $280 including all utilities, available Dec. 1. 384-3015.

APARTMENT FOR RENT, VIC West, one and two bedrooms, mature couples only. Call after 4, 386-7317.

VIC WEST, 2 BEDROOM, UTILIties included. $250. Children welcome. 382-2135.

2 BACHELOR SUITES, ONE with fireplace, carpet, cable, laundry, and heating. Phone 385-0698.

DECEMBER 1, TWO-BEDROOM, $288. One-bedroom, $207.37. 1144 Rockland Avenue, 382-8817.

LARGE TWO-BEDROOM APARTment, 1180 Colville Road, $205. No pets or children. 384-7392 after 6.

1019 ROCKLAND. 2-BEDROOM, $215. Mature adults only; sorry, no children, no pets. 595-4852.

2 BEDROOM, 2 CHILDREN AND pet O.K. 642-3829.

2-BEDROOM. SORRY, NO CHILdren or pets. Call after 7, 383-6591.

1-BEDROOM, $180. NO PETS, NO children, hardwood floors. 386-9142.

MODERN 2-BEDROOM, JAMES Bay. No pets, adults only. 383-0761.

200 APARTMENTS TO RENT UNFURNISHED

"NOW RENTING"
MANCHESTER COURT
565 MANCHESTER ROAD
(One block north of 500 block) Gorge Road East)

ONE BEDROOM SUITES from $215.00

TWO BEDROOM SUITES from $275.00

AVAILABLE OCTOBER 1, 1976.

Featuring:
—EXTRA LARGE BRIGHT SUITES
—BUILT-IN DISHWASHER IN ALL TWO-BEDROOM SUITES
—WALL-TO-WALL CARPETING
—DELUXE KITCHENS
—LARGE WALK IN CLOSETS
—EXTRA LARGE BALCONIES

For further informaiton call:
BROWN BROS. on BLANSHARD
385-8771 (anytime)

McKENZIE MANOR
1010 McKenzie Ave.
Two 1-bedroom, two 2-bedroom. Large living room and master bedroom. Sauna and games room. Phone Mrs. Henderson 479-6486.

PEMBROKE PLACE
830 Pembroke
1 bedroom $215; 1 only 2 bedroom, New block. Close to city centre. Adults only, no pets. 384-7337.

HARRISON HOUSE
Fort Pandora area.
1417 Harrison St. 1 bdrm., $189. Available now.

829 ADMIRALS
1 bdrm. $215. One child welcome. 2 bdrm. $250. Available now. Kilmarnock Holdings Ltd., 595-2434.

1939 LEE AVE.
One studio, $180. One 2 bdrm. $244. One 1 bdrm. $190.
KILMARNOCK HOLDINGS LTD.
595-2434

Verdon Manor
859 CARRIE ST.
Off Craigflower
NOW RENTING
2-bedroom suites, $270-$280 per month. Yes, we take children. Open House everyday, 1 p.m.-4 p.m. or call 385-2140, 384-8391 or 385-5132.

HIBISCUS COURT
1226 JOHNSON STREET
Opening Dec. 1
One BDR from $200.00
Two BDR from $260.00
(Child Considered)
VIEWING — Noon - 4 p.m. daily
(Except Sunday)
P. R. BROWN & SONS LTD.
762 Fort St. 385-3435

GORDREAU APARTMENTS
(129, 131, 135 Gorge Road East)
One-bedroom suites from $205.00
Two-bedroom suites from $285.00
Featuring:
Swimming Pool
Swirl Pool
Sauna
Rec. room with pool table
Quiet location on Gorge waterfront.
For further information call:
BROWN BROS. on BLANSHARD
385-8771 (anytime)

ADMIRALS SQUARE
1315 ESQUIMALT RD.
2-bedroom suites from $250-$285. Wall to wall carpeting, fridge and stove, cablevision provided, washers, dryers, and storage room on each floor. Elevator to underground parking. A special bonus on a one year lease. Adults with pre-school children welcome. No pets. For viewing phone 388-9311, or 388-5471, 9:00 a.m.-5:00 p.m. Monday to Friday.

CHATEAU VICTORIA
VICTORIA'S Downtown "HOTEL" and APARTMENT complex.
740 Burdette 382-4221

WINDSOR COURT
1 BEDROOM, $230-$245
2 BEDROOM $290-$310
Facilities include: sauna, whirlpool, 50' swimming pool, squash court and tennis court. For appointment please call:
Mrs. Atkinson, 384-1992
Mr. Hand 383-5059
Mr. Innis, 384-3430
Sorry no children or pets

JAMES BAY — ONE BLOCK TO waterfront. 2-bedroom, new condominium available immediately. 1½ baths, sauna, whirlpool and rec. room, $385 per month.
JO ANN HOPPE — 598-3321
JACK MEARS OAK BAY REALTY LTD.

PARK SIDE LUXURY
Available immediately, a very lovely 2-bedroom suite beside Beacon Hill Park and with every conceivable amenity to make life enjoyable. If you can afford $450 per month, call now to view. References required. 383-6607.

STUDIOS, LARGE, ATTRACTIVE, very private with magnificent ocean view, wall-to-wall shag, drapes, heat, water and cable, underground parking, locker space, saunas, swimming pool, whirlpool and miniature golf. $230. 382-8231, 2 to 9 p.m. weekdays and 1 to 6 weekends.

OAK BAY — 1 block to Village. For older couple or person. One bedroom condominium with western (sunset) exposure. 4th floor with view. Large balcony. Elevator No pets. Lease available. $295. per mo. plus utilities. Mr. MacLeod 385-7721.

ESQUIMALT DISTRICT OVERlooking West Bay Marina. One bedroom from $210 includes heat and cable. Sorry no children or pets. Please call 386-9826, after 12 noon.

2-BEDROOM SUITE OVERLOOKing the Gorge on Gorge Road; bus to downtown at the door, 1 block to shopping centre. Middle-aged or older adults only. No pets. Phone 382-4534.

DUNSMUIR ROYALE, 801 ESQUImalt Rd. 1 Bachelor at $171.75, 1-Bedroom at $195.74. Immediate occupancy. 2-bedroom available December 15th. $237.80. Manager, 386-3751.

NOW RENTING: BRAND NEW close-in accommodation. Bachelor, 1- and 2-bedroom suites. Elevator, underground parking. Hartnell House, 386-2812. Available December 15th.

PARTIALLY FURNISHED bright upstairs suite. $145 includes all utilities. Suitable for working girl or female students. Phone after 7 p.m. 382-8024.

FAIRFIELD — 1-BEDROOM suite, fridge, range, heat, cable TV, laundry, facilities, suitable for middle-aged or older lady. 479-5665.

VIC WEST, AVAILABLE DEcember 1, bachelor suite, heat, cablevision, sauna and parking. Mature adults only. 386-7245.

NEWLY RENOVATED UPPER 2 bedroom, balcony, available end December, $250; references. 383-3065.

200 APARTMENTS TO RENT UNFURNISHED

Quadra Woods
BEAUTIFUL LOCATION
4036 QUADRA ST.
New innovative suites in a country atmosphere, 5-acre site. First building now open, next building to open soon. For more information call W. Harris, between 1 and 9 p.m.
479-5688

CHILDREN WELCOME
NEAR NEW BUILDING
899 CRAIGFLOWER
In Esquimalt
Just 5 min. from downtown Victoria
SUITES FROM $210
384-0249
Tod-Hackett Construction Ltd.

NOW RENTING
REDWOOD PARK
157 Gorge Road East
(available November 1st)
One bedroom suites from $220.00
Two bedroom suites from $285.00
Featuring:
—Pool and Sauna
—Recreation room
—Underground parking
—Large suites with extra large, bright kitchens
—On the Gorge waterway.
For further informaiton call:
BROWN BROS. on BLANSHARD
385-8771 (anytime)

AVAILABLE DECEMBER 1
CLOVERDALE TOWNHOUSE COURT
991 CLOVERDALE AVENUE
Townhouse - type apartment — stove, fridge, carpet, drapes, laundry facilities. Located close to buses and shopping.
Bachelor suites from $158.
Two-bedroom suites from $235.
Contact Mr. Alton at Suite 101 to view.

BACHELOR ROOM IN ESQUImalt apartment. $65 per month. Gorge area one-bedroom basement suite, suit working girl, non-smoker, $125. Tillicum-Trans Canada Highway, 2-bedroom basement suite, non-smoker. $150 per month. 383-5179 or 384-0269.

NICE QUIET 2-BEDROOM apartment in new building. 1537 Morrison. Close to Jubilee. All facilities. Prefer older tenants. Sorry, no children or pets. Apply Manager between 4 and 8:30 p.m. 595-6278. $325.

AVAILABLE IMMEDIATELY, 2 and 3-bedroom townhouses, Gordon Head area. Rec room, private patio, all appliances, plus washer and dryer. Families welcome, no pets. $295-$320. Call 9:00 a.m. - 4:00 p.m. 477-5422.

NEW BUILDING
One and two-bedroom suites available immediately. From $210. 899 Craigflower. For further information call 384-1101, 384-0249, TOD HACKETT Construction Ltd.

IMMEDIATE
2 bedroom suite, balcony, cablevision, drapes, appliances. Quiet clean building, located centrally on waterfront, heat pool and sauna. Adults only. 383-0509.

DECEMBER 1
1 bedroom suite, drapes, appliances, balcony, cablevision. Quiet clean waterfront building with sauna, swimming pool, adults only. 383-0509.

2-BEDROOM SUITE FOR 1ST OF Dec., beautiful view, prefer working gentleman or couple, near Mayfair. $275 per month. Fridge, stove and utilities included. Phone Shawnigan, 112-743-2736.

LUXURIOUS 2-BEDROOM, 2-bath apartment, panoramic views of the city and ocean. Five major appliances. Swimming pool, sauna, long-term lease available. $500. 384-4013.

BACHELOR APARTMENT, large balcony with view of the sea, fourth floor, sauna, game room, heat, hot water, cablevision. 383-6942.

AVAILABLE DECEMBER 1, 1 bachelor — $161.40, 2 one bedrooms — $191.50. 1 two-bedroom — $221.40. No pets, no children. References.

BALMORAL AND CHAMBERS, cablevision, walking distance to town, mature quiet person, 1-bedroom suite, $177.45. One bachelor. $152.50. 479-6171.

2-BEDROOM APTS. ESQUIMALT. Corner suites. Close to shopping centre, bus stop, senior citizens centre. $265 - $280. No pets, adults only. 382-2221.

AVAILABLE IMMEDIATELY, one bedroom and bachelor suites. Older persons preferred. No children or pets please. Reply to Box No. 708, Victoria Press.

ONE-BEDROOM APARTMENT centrally located. Available Dec. 1. Rent $154, no pets, no children. Apply the Royal Trust Company. 388-4311.

ESQUIMALT
1, 2 bedroom available now, 1 bachelor end of November. Near Naden. Wall to wall carpet, good suites, children welcome. 385-4832.

1ST DECEMBER, QUIET, NEAR new, one-bedroom lower duplex on bus. Appliances, curtains, carpets, utilities included. Small garden, children welcome, $250. 477-8416.

CLOSE-IN TO MAYFAIR SHOPping Centre 1-bedroom suite. Available Dec. 1st. Heat, hotwater included. $170. 386-7051. With references.

LARGE 1-BEDROOM APARTment, available December 1, adults only. Walking distance to town. $190.23. Phone after 4:00 p.m., 592-2557.

FAIRFIELD LARGE 1-BEDROOM suite, modern block. $169.50. Available December 1st. Mature adults. 1126 Rockland. 386-9149 or 598-1624.

DECEMBER 1 OR IMMEDIATEly, modern one-bedroom corner suite, attractive view, next to Beacon Hill Park, $250. 383d-2361.

BEACON HILL PARK—VANcouver St. Bachelor suite, unfurnished or furnished. $143. Mature working lady. 382-8947.

$201.83. TWO-BEDROOM 4-PLEX, children and pets negotiable. After 5, 385-5090.

$153. INCLUDES UTILITIES. ONE bedroom, in town. After 5, 385-5090.

SEMI-FURNISHED OR OFFICE, downtown, suit business person, references, $169. 386-6829.

1-BEDROOM QUIET STREET, James Bay, no pets, no children. $199. 384-7360, or 382-2957.

FULLY MODERN 1-BEDROOM apartment, all ammenities, James Bay, reasonable rent. 383-2117.

WATERFRONT, 2-BEDROOM, 1-bedroom. No pets. Adults only. 592-7678.

IN ESQUIMALT 1 2-BEDROOM, 4th floor, $270 monthly, available now. 385-1249.

CENTRAL SAANICH
1-bedroom, lower suite, utilities included, $194. 652-3809.

APARTMENTS FOR RENT, wall-to-wall carpeting, free cable, heat and parking. 383-9948 after 5.

SIDNEY
One-bedroom apartment, $204.05. Adults only. Manager 656-4838.

BACHELOR SUITE, AVAILABLE now, $150 per month. 382-9879.

200 APARTMENTS TO RENT UNFURNISHED

BROWN BROS. on BLANSHARD

"People Helping People"

TWO-BEDROOM SUITES
$199.33—5 Avon Court, 490 Vancouver St. Available immediately.
$202.33—102 Grenadier Manor, 1537 Belcher Ave., available immediately.
$225.08—108 Lord Essex, 240 Simcoe St., available December 1.
$226.40—313 Lord Michigan, 235 Michigan St., available December 1.

ONE-BEDROOM SUITES
$196.63—404 Antrim Court, 2310 Quadra St., available December 1.
$152.40—204 Lord Nelson, 1615 Belmont Ave., available December 1.
$205.02—506 Parkside Towers, 890 Academy Close, available December 1.
$152.42—1 Royal Commodore, 715 Vancouver St., available December 1.
$97.32—4-725 Vancouver St., available December 1.

BACHELOR SUITES
$149.69—306 Westminster Court, 955 Humboldt St., available December 1.
$178.84—404 Lord Essex, 240 Simcoe St., available December 1.
$145.50—6 London Flats, 1321 Broad St., available December 1.
$140.00—1324 Hillside Ave., available immediately.

CONDOMINIUMS
$250.00—201-1235 Johnson St., 2 bdrms., w-w carpeting, undercover parking, available immediately.
$450.00—401-280 Douglas St., very large, two-bedroom suite with deluxe features throughout, across the street from Beacon Hill Park. Available immediately.

All rents quoted are current.

For further information call:
BROWN BROS. on BLANSHARD
385-8771 (anytime)

2-BEDROOM APARTMENT, children welcome, $245. 386-9709 after 5.

LARGE 2-BEDROOM SUITE with utility area, one child. $375. 385-2956.

NEWLY RENOVATED 1 AND 2 bedroom. Apply suite 8-117 Superior or between 5 and 8 p.m.

ONE AND 2-BEDROOM APARTments, available in James Bay. 383-3592.

BASEMENT SUITE, $175. NO pets. Available Dec. 1. 479-9425.

LARGE SUITE IN FAIRFIELD near beach and park. 385-5074.

201 APARTMENTS TO RENT FURNISHED

DE LUXE ACCOMMODATION. Furnished bachelor, 1 and 2-bedroom suites available from Sept. 15. Maid service, answering service, indoor heated pool, saunas, coffee shop, dining room, laundry, colored cable TV. "No pets." Coachman Inn, 229 Gorge Rd. E. Phone 388-6611.

CRAIGFLOWER MOTEL
On Gorge Waterway, offers deluxe bachelor and 1-bedroom suites at special winter rates. All the comforts of home. Completely furnished with maid service, and laundromat on premises. Call 388-7861.

DELUXE ACCOMMODATION
Furnished 1-bedroom suite at special rates. Indoor pool, sauna, dydro pool, laundry. Colored TV available. With or without maid service. No pets. Oxford Tower Inn, 133 Gorge Road East, phone 388-6431.

ESQUIMALT — CLOSE IN. ATtractive 3½ rm. (1 bdrm. apartment, Fridge, range, carpets, cable, heat, hot water, parking, partially furnished. Available now. Mature couple. Sorry, no pets or children, $176.95. Dickie Agencies Ltd., 919 Fort, 382-4312.

SIDNEY
Winter rater now in effect, by the week or month. Fully furnished suites, with cable TV, maid service, laundry. Minutes walk to all stores and services. Craigmyle's Motel, 2300 Beacon Ave. 656-4441.

DELUXE ACCOMMODATION
Bachelor suites available, fully furnished with kitchens, free phones, coloured TV, linen and dishes. Coin laundry on premises. Special weekly and monthly rates. The Scotsman Motel, 388-7358.

1 OR 2 BEDROOM FURNISHED SUITE
Full kitchen facilities, modern rates, call Daffodil Inn. 386-6351.

LOVELY BACHELOR AND 1 bedroom suites, colour TV, maid service, very clean, close to Gorge Hospital. Starting at $220 m. The Friendship Inn, 39 Gorge Rd. East. 386-8335.

1 BEDROOM FURNISHED APT. for rent, stereo, linen, dishes waterbed, private entrance, easy shopping and bus. No children. References preferred. $350 monthly. Phone after 5, 385-9947.

SHERWOOD PARK INN
Available now — deluxe 1-bedroom suites at special winter rates completely furnished with colour T.V. and maid service. 123 Gorge Road East, 386-1422.

SMALL MAIN FLOOR SELF-CONtained suite, 1 bedroom, private driveway and entrance, Linden-Fairfield. Utilities paid. $140. Phone 383-7968.

JAMES BAY — 1-BEDROOM, fully furnished. Available Dec. 1 to Mar. 31. Suit adult person, $275 per month. Swinerton Stewart Clark Ltd., 385-2481.

FULLY FURNISHED BACHELOR suites renting at $230. Free heat, hydro, cable and parking.
SEASPRAY PROPERTIES LTD.
386-3124

CLEAN BACHELOR SUITES, fully furnished, everything included, weekly maid service, $200 monthly. Also weekly rates. 384-5122.

DELUXE ACCOMMODATION across Woodward. Quiet surroundings. Weekly from $63. Monthly from $220. Responsible person only. 650 Speed Ave., 388-7337.

BACHELOR, ONE, AND TWO bedroom suites by day, week, or month. Royal Victoria Motel, 230 Gorge Road East. Phone 385-5771.

NEW FURNISHED SUITES, 4½ blocks from downtown. Everything supplied. Hartnell House, 386-2812. Available December 15th.

COUNTRY LIVING WITH ALL modern conveniences. Bachelors welcome. No pets. Malahat Bungalows, 478-3011.

BACHELOR AND 1 BEDROOM suites, available across the street from Beacon Hill Park. Covered Parking. 385-8769.

FULLY FURNISHED 2-BEDroom basement suite, $255 includes heat. Burnside Road. 478-5443, after 4 p.m.

FAIRFIELD, MIDDLE-AGED working woman, share bath, occupancy Dec. 1. $110. 383-2614 evenings.

MODERN BACHELOR SUITE, ON level in quiet house, utilities included, on Richmond. December 1. No pets. $150. 592-6811.

VIEW ROYAL, SMALL MODERN, 2 bedrooms, $225 includes all utilities. Adults, no pets. 479-8112.

TASTEFULLY DECORATED bachelor suite, near Government buildings. 388-5386 or 382-8231.

MODERN NICELY-FURNISHED 1-bedroom suite, $215. Central location. 477-2101.

VIEW ROYAL BACHELOR suite, cottage, $175. Includes all utilities, adults, 479-8112.

EDGEWATER MOTEL, CLEAN, warm, one bedroom from $165 month. 478-4212.

130. BRIGHT 2-ROOM SUITE. 1618 Richmond Rd.

201 APARTMENTS TO RENT FURNISHED

DAILY—WEEKLY MONTHLY
Adjacent to inner harbour and Parl. Bldgs., indoor pool, sauna, coin laundry. Fully furnished 1-bedroom suites with linen, dishes, color TV, from $325. $325.
ROYAL SCOT INN
425 QUEBEC ST. Ph. 385-3543

MAPLE LEAF INN, 120 GORGE Road East, 388-9901. 1 bedroom and kitchenette, combination tub-shower, direct dial telephone, colored cablevision, laundromat, sauna, telephone answering service, maid service weekly. Rent monthly-weekly. Master charge, chargex. No pets.

DE LUXE ACCOMMODATION. Furnished bachelor and 1-bedroom suites available from September 15. Colored TV, dining room, laundry, indoor pool, hydro pool, saunas, lounge, maid service, answering service. No pets. Canterbury Inn, 310 Gorge Road. Phone 382-2151.

MODERN, CLOSE IN ACCOMMOdation, everything supplied monthly off-season rates, indoor pool and sauna, parking. Queen Victoria Inn. 386-1312.

202 APARTMENT FURNITURE TO RENT

STANDARD FURNITURE
Three Rooms from
$40 per month
Immediate Delivery
382-5111

203 APARTMENTS WANTED

YOUNG RESPONSIBLE COUPLE want one- or two-bedroom older character suite. Close to town, under $180. 383-9166 or 385-8300. After 6:00 p.m.

HELP ME—RESPONSIBLE young woman seeking large sunny one-bedroom suite. Prefer all amenities, w-w, terrace. $160 to $190. 385-2963, after 5.

WANTED: 1-BEDROOM APARTment in quiet area for working girl. Willing to pay up to $160. 382-7697 after 3 p.m.

204 SHARED ACCOMMODATIONS

FEMALE OLD AGE PENSIONER looking for same to share comfortable house in Sidney. Free accomodation to suitable person. 656-2546.

YOUNG MAN WISHES TO share a 2-bedroom unfurnished suite on High Quadra with another man. Available December 1. 384-7370.

ONE PERSON TO SHARE 3-BEDroom house with 2 women. Rent $110. Days, 385-1466, Sandy; evenings, 386-6597.

MALE WANTED TO SHARE IN co-ed co-operative home. Open house 5:30-6:30 week nights. 386-8169.

PERSON TO SHARE HOUSE 20-30. Close to town. $170 per month. All utilities included. 388-5336.

SINGLE GIRL, 35 YEARS, wishes to share apartment with same. 320-425 Simcoe Street, noon-1 p.m.

LADY PENSIONER WOULD share her comfortable home on Quadra with another active lady, non-smoker. 384-7370.

WANTED PERSON TO SHARE large house in Oak Bay with 3 others, $140 per month. 595-4096, 386-1502.

WORKING MAN UNDER 30 TO share furnished apartment with same. Walk to town. $110. 383-3896, before 11 or after 8.

I AM A SINGLE WOMAN, 29 AND have a 2-bedroom apartment on the water, to share with same. Call 598-5932.

WANTED: PERSON TO SHARE A large, clean two-bedroom apartment. 383-8561.

GIRL IN TWENTIES TO SHARE house in Oak Bay immediately. 592-0872.

FEMALE NEEDED OWN ROOM in beautiful old home close to city. Mixed household. 383-4347.

206 DUPLEXES TO RENT

SAVE $100
Brand new three-bedroom duplexes, Glen Lake area. Spacious deluxe appliances, close to schools. Children and pets welcome. $350. Save $100 on first month's rent. First come, first served. 384-0912, 592-6625.

NEW UP AND DOWN DUPLEX 1 Bedrm. ground floor, $250. 2 Bedrm. main floor, $350. Rents include heat, power, water, parking, stove, fridge, washer and dryer. Nice fenced yard. Westgage Rlty. 388-9941, J. Ranson 479-5910.

172.00—1 BR—Bay & Govt. Area. Very large up and down.
AVAIL. DEC. 1
PROPERTY MANAGEMENT DEPT.
PEMBERTON, HOLMES LTD.
1000 Government Street.
384-8124

MODERN SIDE-BY-SIDE DUplex, 4 bedrooms, large living room with fireplace, separate sundeck; washer, fridge, stove included. Close to schools and shopping centre. References required. Nonsmokers. No pets. Available January 1. 385-5023.

SOOKE
2 bedroom suite in 4-plex. Living room with Fireplace, kitchen with fridge and stove. Waterfront property. $250.00 per month plus utilities. Lorne — 385-9741.

1 BEDROOM DE LUXE, COMpletely renovated, wall-to-wall carpet, living room, kitchen, bathroom, ground level, separate entrance, fireplace; adults only. $260. Close to Beacon Hill Park. 598-1994.

OUTSTANDING
Unique architect designed two bedroom, side-by-side, wall-to-wall carpet, fireplace, appliances, garage, inner court, available December 1. $350 per month. 385-5960.

LARGE 1350 SQ. FT. 3-BEDROOM with fireplace, only rented 6 months, new condition, complete with stove and fridge in Colwood area. Available now. $375 per month. 386-2431.

ESQUIMALT BRAND NEW ground level duplex, 3 bedrooms, 1½ baths, wall to wall carpet throughout, stove and fridge, close to bus and golf. References $350. 478-2430.

LARGE MODERN 3 BEDROOM, lower suite, wall to wall carpet, fridge, stove, washer and dryer, near Sooke, ½ block to Elementary school, children welcome, $325 plus utilities. 598-6956.

CENTRAL SAANICH BASEMENT suite, 2 bedrooms, fireplace, shag carpet and garage. Rent $300 a month includes utilities! Working couple preferred. No pets. 652-2195.

SIDNEY, LOWER 1-BEDROOM suite, furnished. Suit quiet responsible working person. No pets. $200 per month including utilities. 656-4845.

SIDE-BY-SIDE DUPLEX, AVAILable December 1, full basement, garden, suit retired or professional people. Central location. No children. Phone 383-7983.

IMMACULATE, FOUR BEDrooms main, $325, garage and garden, one bedroom basement, $150. Both for $465, Quadra-Topaz area. 477-5675.

3 BEDROOM MODERN SIDE BY side quiet cul-de-sac, residential Esquimalt, 1½ baths, wall-to-wall shag, appliances, washer and dryer, $335. 477-5837.

$300 A MONTH, 3 BEDROOMS, 1½ bathrooms, utility room, Langford; children and pets welcome. 383-5083 or 598-5836.

3 BEDROOM DUPLEX, APPLIances, newly renovated throughout, $260. 382-3420.

SMALLER TWO-BEDROOM DUplex, available Dec. 1, $225 per month. Call 652-4349 after 6 p.m.

2-BEDROOM, STOVE, AND fridge, w to w, Esquimalt. 598-1892.

LANGFORD, AVAILABLE IMMEdiately, 3-bedroom, 1½ baths, $320 a month. No pets please. 478-4006.

LOWER SUITE IN OLDER DUplex, $290 including utilities, pets and children welcome. 592-9893.

3 BEDROOM, SxS DUPLEX, PAtio, sundeck, beautifully carpeted. Colwood, 478-2523.

SUNNY SPACIOUS, TWO BEDroom, avail. now. $300. 479-4327 after 5:30.

FURNISHED ONE-BEDROOM, W to w, Esquimalt, $250. 598-1892.

206 DUPLEXES TO RENT

LANGFORD-HAZELWOOD 3 BEDrooms, 1½ baths, side-by-side, near school available now $275 per month. No pets. 477-4925.

3-BEDROOM, LOWER DUPLEX, stove and heat supplied. 840 Bay Street. $250 per month. 598-6106 evenings.

IMMEDIATELY AVAILABLE, 3-bedroom, fridge and stove, side-by-side duplex. Near schools and shopping. No pets. 383-3186.

LANGFORD, LARGE THREE-bedroom, wall-to-wall, 1½ bathrooms, no pets. $310. 478-5966 or 112-438-8569.

FOR RENT — TWO-BEDROOM, one side duplex, stove and fridge. view at 1512 Fairfield Road. Phone 598-6854. Absolutely no pets.

2 BEDROOM UPPER DUPLEX redecorated, luxury wall to wall, near sea and park, no pets evenings 384-4779, $335.

NEW SIDE-BY-SIDE DUPLEX, 2-bedroom suite, wall-to-wall, fridge, stove included. 207 Raynor. $250. December 1st. 385-4644.

LANGFORD, NEW 2-BEDROOM duplex, wall-to-wall carpeting, Brock Ave. $335 monthly. Available now, 479-8301.

DECEMBER 1st, 3 BEDROOM SxS duplex, fridge and stove, fenced backyard. Kids and pets okay. $375 per month. 383-8821.

AVAILABLE IMMEDIATELY. Three-bedroom, SxS, fridge and stove included, located off Sooke Rd. Rent $350. 386-2111.

IMMEDIATE OCCUPANCY, 3-bedroom duplex, wall-to-wall, all utilities included, $330. 478-0557. No pets.

MOUNT TOLMIE AREA, MODern side-by-side 2-bedroom, fridge and stove, $310. Available now. 477-7704.

UPPER DUPLEX, 2 BEDROOMS, wall-to-wall carpet. Available December 1st. Utilities included, $275 per month. Evenings, 382-0623.

2-BEDROOM LOWER DUPLEX. West Bay area. Esquimalt. Heat included. $295. 479-1947.

ONE BEDROOM SUITE, $185 per month. 448 Oswego. 385-1188. No children or pets.

3-BEDROOM, FULLY CARPETED duplex. Colwood area. Available December 1. 478-2274.

NEW DUPLEX, THREE BEDrooms and den, bath and half. $400. Phone 478-0767 after 4 p.m.

2 BEDROOM DUPLEX, WALL TO wall, all utilities included, close to Mayfair $290, 478-0557.

LANGFORD, 3 BEDROOMS, $325; children welcome. 382-7390 or 386-2730.

210 HOUSES TO RENT UNFURNISHED

HOUSES

$450—5557 Old West Saanich Road, 3 bdrms., w-w carpeting, full basement. Available immediately.

$525.00. 955 Doumac Street, 5 bdrms., w-w carpeting, completely finished in-law suite with private entrance. Available immediately.

All rents quoted are current.

For further information call: BROWN BROS. on BLANSHARD 385-8771 (anytime)

SMALL 2 BEDROOM HOME IN desireable rural setting. 800 ft. away from the public beach in Shawnigan Lake. Stove, fridge, wall to wall carpet, double glazed windows, enclosed garage, tool shed $275. Dec. 1 Shawnigan Realty 743-5311 or 743-2607 res. Collect.

BEAUTIFUL FOUR-FIVE BEDroom home. Wall-to-wall carpet, including kitchen and bathroom. Near park and buses. 5 minutes to downtown. Two blocks to elementary and high school. Washer and dryer, fridge and stove. Children welcome. $425. Available December 1st. Phone 384-6083.

814 DOMINION RD.

Modern — excellent condition — 3 bedrooms — 1½ bathrooms, drapes. Available immediately. Rent $395 p.m.

david burr ltd.
655 Fort St. 384-9355

FOR RENT

MacKenzie Ave. — Gordon Head. Two bedroom bungalow, separate garage. No steps.
B.C. Land & Insurance Agency Ltd.
530 Broughton St. 388-5555

SPACIOUS 3-BEDROOM, 1½ baths, bi-level with attached garage on quiet cul-de-sac on Triangle Mountain in Colwood area. Immediate possession if required. $395 per month. 474-1271 between 8 and 5 p.m. or 478-3120, after 5 p.m.

LANGFORD

Available immediately, modern 3-bedroom home with basement, separate garage, fenced lot, dogs and children welcome, $300. Call 595-1379, 592-2431 or after 5. 598-7689.

PHELPS SUBDIVISION, 2 BEDrooms, wall-to-wall, stove, fridge, fireplace, drapes, heat, light, water included, $345. Available Dec. 1, 478-0811 days, 478-5304 evenings. References required.

AVAILABLE IMMEDIATELY, 2 bedroom townhouse, $283.50. Included fridge, stove, drapes, heat, hot water, cable, parking, 1½ bath, washer-dryer, hookup and family room. 595-5313.

CLEAN HOUSE TO RENT, prefer older working couple, oil stove and furnace, fireplace, no drinkers, children, pets. $100. 595-5372.

3-BEDROOM COUNTRY HOME, dining and living room with fireplace, fridge, stove, freezer, barn and acreage for horse, $400; references. 656.7645.

RENOVATED 3-BEDROOM house, wall-to-wall carpet, electric heat, references, no pets. Block to town, rent negotiable. 477-3010 or 384-4403.

AVAILABLE IMMEDIATELY 1900 sq. ft. hot water heat, large garden, $375. 2 children maximum, must have good references, 479-8812 or evenings 477-4906.

LARGE TWO-BEDROOM house has full basement, w-w carpet, stove and fridge. Elk Lake area, good views, $439 per month. City Brokerage Limited. 386-3547.

3 BEDROOM HOUSE LIVING room, dining room, kitchen, Esquimalt Vic West area, Large rumpus room, $385 per month. Avail Imed. 385-1711.

THREE-BEDROOM HOUSE ON four acres, Mill Bay. Washer, dryer, Franklin stove, fireplace. $295 per month. 383-4568

SIDNEY

Three-bedroom townhouse, $304 monthly, available immediately. no pets. 477-4043.

AVAILABLE IMMEDIATELY. three-bedroom, double width mobile home, in park, on Florence Lake Rd. Children welcome, 386-2111.

UNIVERSITY K-MART AREA, five bedrooms, two bathrooms, two fireplaces, fridge, stove. Available immediatlely, $450. 477-5900.

3-BEDROOM HOUSE FOR RENT, fridge, stove and drapes included, $325 monthly. Call 386-0989, or 386-9520.

AVAILABLE DECEMBER 1ST. Close to Woodwards shopping centre. New house wall to wall rug. No pets. 388-4627.

$277. LOVELY ONE-BEDROOM house, Pat Bay Hwy. Responsible married couple. Damage deposit. No pets. 592-3504.

THREE BEDROOMS UPSTAIRS, heat and electricity included, stove, fridge. 540 Manchester Road, $240. 384-2894.

MCKENZIE-GLANFORD AREA, large 3-bedroom home, drive-in garage, available Dec. 1, $400 a month: 658-5133.

MODERN 3-BEDROOM, FULL basement home, Glanford area, $375 per month. 477-8956.

3-BEDROOM HOUSE IN GORDON Head, upstairs only, $325 plus half utilities. Phone 477-2639.

ONE-BEDROOM TRAILER AND 2-bedroom trailer; references required. 478-3095.

3-BDRM. TOWNHOUSE, 1½ baths. $325 P.M. Grant MacFarlane, 386-3585

OLDER CHARACTER 3-BEDroom house, for rent, Fairfield area, $450 per month. 382-8670.

THREE BEDROOM, DRAPES, fridge, stove, full basement, nice area. $390. 383-4462.

2-BEDROOM HOUSE, FULL basement, available Dec. 1, $350. 385-8273.

JAMES BAY. 2 BEDROOMS, garage. Very clean. Nice yard. $300. 384-5948, evenings.

TWO-BEDROOM HOME, AVAILable Dec. 1. 479-7094.

210 HOUSES TO RENT UNFURNISHED

SINCE 1887 Pemberton, Holmes Ltd. 1000 Gov't. St. 384-8124

400.00—2 Br. Bazan Bay, electric heat, full Bsmt. Avail. Now.
309.00—2 Br. Burnside area. Oil heat, fenced front yard. Avail. now.
272.00—2 Br. Burnside Area. Oil heat, fenced front yard. Avail. Dec. 1.
325.00—2 Br. Cook St. area. Older, drive-in garage. F.P. children welcome. Avail. Dec. 1.
425.00—2 Br. Willis Pt. 1½ bath, F.P. electric heat — Overlooking Saanich Inlet. Avail. Jan. 1.
PROPERTY MANAGEMENT DEPT.

AVAILABLE JAN. 1
PRIME GORDON HEAD

Execxutive home. Large living room, separate dining room, 4 bedrooms, 3 baths, 2 fireplaces, rec room with separate games room. Kitchen features ceramic top stove, large SxS fridge-freezer, dishwasher and intercom. Excellent location on quiet street, close to Mount Douglas Park, schools and bus. References and lease required. Will consider lease with option. For appts to view phone Mr. Simms, 9-5 386-3414, evenings 386-6916. O.K. Paving.

COUNTRY ESTATE

Gracious living on 11 parklike acres, 15 minutes from downtown. 4-bedroom Georgian house with 2 fireplaces, large formal beamed lounge, and separate dining room. Secluded hilltop location gives panoramic views in all directions. A truly choice property. Available immediately, no upkeep of grounds required, pets and horses may be kept. For appointment to view phone Mr. D. Scott, 385-3435 or 479-4405.

SAANICH

3-bedroom, full basement, quiet street, nice fenced yard with garden. $375.

ESQUIMALT — 3-bdrm., no basement. $350.
JUBILEE — 2-bdrm. duplex, full base. $324.
COLWOOD — 3-bdrm., newer split level. $385.
Western Homes 386-3498

1326 IVY PLACE OFF FERNwood. Two-bedroom house with a dining room, big kitchen and large living room (15x24), fireplace, part of basement and seperate garage, sundeck off dining room looking over Simpsons-Sears. Everything included water, heat, light and cablevision. $375 per month. Available December 1st. 658-8913.

AVAILABLE NOW

3 Bedrooms up, sublet 1 bed. suite down, stoves, fridges, close to school. Metchosin.
598-5166 479-8429
NEWSTEAD REALTY LTD.

TOWNHOUSE
4061 LARCHWOOD

3-BEDROOM, 1½ bathroom, full basement, oil heat, drapes, range, fridge, washer and dryer and fireplace. Rent $375. Manager 477-3481 or 385-2458. Byron Price & Associates Ltd.

MODERN 3 BEDROOMS ON main floor overlooking quiet Glen Lake. 1½ baths, wall to wall, drapes, fireplace, custom kitchen, 5 appliances, no yard maintenance, no pets. $380, includes all utilities except telephone. Available January 1. 386-1030, or 642-3404.

WATERFRONT

With private dock. 1-year-old modern home, 1500 sq. ft., 2-3 Br., den, dining rm. F.P., ensuite MB, w-w throughout, dishwasher stove, fridge, exceptional view, 2½ miles to city centre, from Dec. 1st, $550. Phone 479-9106.

THREE-BEDROOM, SIX-YEARold, full basement, on cul-de-sac in Sidney. Available December 1 to responsible adult, no pets. Two children acceptable. Fireplace, stove and fridge, wall-to-wall carpeting (new), some drapes. $350 per month. Apply Victoria Press, Box 826.

AVAILABLE DECEMBER 1ST, Shelbourne, McKenzie area, 2-bedroom, no basement, very clean, enclosed garage for storage, also carport, fireplace, fridge and stove, ½ block from bus, close to shopping centres and schools. $300 per month. 477-3696 after 5.

SAVE $100

Brand new three-bedroom duplexes, Glen Lake area. Spacious deluxe appliances, close to schools. Children and pets welcome. $350. Save $100 on first month's rent. First come, first served. 384-0912, 592-6625.

BRAND NEW 3 BR HOME with full basement and 1½ baths. No small children or pets. Lease available $550 per month. 479-1667, Edith Gutemar, 598-7053.

J. H. Whittome and Co. Ltd.
Royal Oak Branch

2 HOUSES AVAILABLE AT $385 and $395 per month respectively. Immaculate condition (1 new). Very nice Saanichton location. 1 or 2-yr lease. Call Frank Csinos, 652-5528, or Tom Evans, 652-2620. Seaboard Properties Ltd.

SOOKE

3 bedroom, 1 yr. old home, full basement, carpets thru-out. LOUISE RICH 382-0042 NANAIMO REALTY (VICTORIA) LTD. 385-5741.

PRIME GORDON HEAD AREA, available Jan. 1., large new 3 bedrooms, main floor, wall to wall carpet, fireplace, 1½ bathrooms, near schools, bus, shopping centre, no pets, $400 a month, phone 477-8791 between 5 and 9 p.m.

ESQUIMALT AREA

1251 Dominion Road. Large, clean, 4-bedroom home. Fireplace, wall-to-wall, lots of storage, four appliances, easy-care lot. Available Dec. 1. $385. 477-5344.

BEAUTIFUL FOUR-BEDROOM home for rent, finished rumpus room, two bathrooms, double garage, balcony, carport, fireplace, $425 per month. Phone 477-0958. View anytime.

2-BEDROOM HOME, NEWLY renovated and decorated, in town, close to schools and shopping, fully fenced yard, $350 monthly. 382-1472 between 6-9 p.m.

NEW 3-BEDROOM HOUSE, ½ duplex, living room, dining area, all carpeted. Large kitchen, full basement, plus carport. Phone 385-1491, 9-5; evenings 477-7773.

AVAILABLE NOW. $325 PER month. Spacious 3-bedroom, nobasement home in Langford. Close to everything. Reliable people, please. 478-5327 after 6 p.m.

AVAILABLE IMMEDIATELY, beautiful 12-acre property with 3-bedroom home and full basement, $450 per month. 592-2431 or 598-7689 after 5.

AVAILABLE IMMEDIATELY, 2-bedroom, secluded home, fireplace, wall-to-wall; stove, fridge and drapes. References required. $375. 479-9119.

3-BEDROOM HOUSE FOR RENT, 5 minutes from downtown area, very central, $350 per month. 385-1716.

GORDON HEAD, 3-BEDROOM house, clean and comfortable, with all appliances. $350. 382-5240, 477-9732.

SOUTH GORGE, 6 BEDROOMS, 2 baths, double lot. $500 per month. BRIAN RIPLEY 592-2431. Landsdowne Properties.

AVAILABLE DEC. 1ST, 3-BEDroom home. Full basement, fireplace, $375. Short-term lease. 595-5313.

3-BEDROOM HOUSE, LARGE yard and garden. Near schools, bus and town. After 5 p.m. 386-3008.

DELUXE 4-BEDROOM, FRIDGE and stove, close to schools, $400. 479-7634.

SOOKE. TWO-BEDROOM HOME, stove and fridge. $190. Phone 598-1124.

211 HOUSES TO RENT FURNISHED

NEWLY DECORATED

airfield — close in, modern 5½ oom townhouse — includes heat, ome furniture, water, care of rounds, fridge, range, garborator, xtra plumbing, drive-in garage, umpus (in basement). $365 per nonth. Mature people (1 infant .k.). Available now. Dickie Agenies, 919 Fort, 382-4312, 477-4662.

FURNISHED 2-BEDROOM cabin, Weir's Beach. 478-3052.

211 HOUSES TO RENT FURNISHED

400.00—2 BR. Fairfield. Small den, bsmt. Has in-law suite.
PROPERTY MANAGEMENT DEPT.
PEMBERTON, HOLMES LTD.
1000 Government Street, 384-8124

EDELWEISS CHALETS

Two-bedroom A-frame beach cottage, on Cowichan Lake, all electric, winterized, fully furnished, linen and dishes etc. $220. Youbou B.C. 745-6660.

PARTLY FURNISHED 3 BEDroom mobile home in family park. Fireplace and family room, only 18 miles from downtown Victoria. $300 per month. 112-743-4079.

FULLY FURNISHED 3-BEDroom house in Sidney. December 1 through April. Possibly longer. Adults only. Call 656-1457, after 6 p.m.

FOR 3 MONTHS, STARTING Dec. 1, partly furnished, 3-bedroom, waterfront home in Cordova Bay, $400 per month. Apply to Victoria Press, Box 836.

FOUR-BEDROOM HOME, $400 per month. 478-3443.

212 HOUSES WANTED TO RENT

WANTED TO LEASE BY REsponsible couple and own small business office, 2 bedroom house with acreage or hobby farm. Basement or out-buildings required. $300 per month maximum, but would consider more if horse barn or boat dock supplied. Could consider purchase option. Phone 478-8876 or 478-2231.

WORKING COUPLE WITH 6-year-old daughter seeks older home near city centre. Up to $350 per month. Have references. Call 385-7121, day; 385-3280, evening.

THREE RESPONSIBLE MEN REquire 3-bedroom home, up to $370 per month. Have references. Call 382-2516.

FURNISHED, TWO-BEDROOM home, country setting, ¼ acre of privacy. Reasonable rent. Phone 642-4448 or 642-3144.

CLEAN, QUIET, RESPONSIBLE couple to rent small house or cottage in country, reasonable rent, willing to do repairs. 478-4356.

215 HALLS, WAREHOUSES, STORES and OFFICES TO RENT

BROWN BROS. on BLANSHARD

"People Helping People"

OFFICES

1322 A Government Street
No. 4 — $100.00 approx. 200 sq. ft.
No. 5 — $125.00 approx. 200 sq. ft. adjoining offices $200.00 per month, available immediately.

All rents quoted are current.

For further information call: BROWN BROS. on BLANSHARD 385-8771 (anytime)

PROFESSIONAL OR COMMERCIAL OFFICE SPACE TO RENT
830 PEMBROKE
—2 areas 1200 sq. ft. partitioned for doctor's office.
—1 area 2700 sq. ft., open
829 ADMIRALS
—1 area 1375 sq. ft.
Rates from $4 sq. ft.
KILMARNOCK HOLDINGS LTD.
595-2434

PRIME OFFICE SPACE
HILLSIDE & WARK

Two office spaces left, 1,200 sq. ft. each on the second floor available for lease. Air conditioning, elevator, janitorial services, electricity and parking included in the negotiable rents. For any further information call:
WILF GEE 386-6796
WESTMONT REALTY LTD.
920 Hillside
386-6796

DOWNTOWN

Fully serviced singles and suites. Available 200-1300 sq. ft. at competitive rate.

ROYAL TRUST COMPANY
388-4311

NEW WAREHOUSE FOR LEASE
One block off Douglas Street. Areas available: 3000 or 4500 square feet. Sprinklered, automatic levellers. For further details call: JACK MEARS 598-3321.
JACK MEARS OAK BAY REALTY LTD.

FOR RENT

Avail. immed., large fenced, blacktop area, approx. 11,000 sq. ft. with small office. Excellent location for storage or sales of vehicles, boats, equipment etc. Call Mr. Anderson at 382-2721 or 477-4985.

OAK BAY OFFICE
NEWLY CARPETED and decorated. Private washroom. Heart of the village. $140 per month.
JO ANN HOPPE, 598-3321
JACK MEARS
OAK BAY REALTY LTD.

NEW BUILDING WITH 4300 SQ. ft. space for rent. Industrial zoned and located in modern industrial area. Many services and extras can be provided. For information on how we may tailor this building to your needs, please call 479-5344, or 382-4228.

BROUGHTON STREET, OPposite Eaton's car park, store suitable for retail or commercial; modern front, heated, 970 square feet. Available 1st of January at $485 per month. Apply Royal Trust Company, 388-4311.

1000 SQ. FT. STORAGE PLUS OFfice. Newer concrete building with potential for expansion. Close in. Suit small wholesaler or parts and service. $3.50 sq. ft. lease available. 598-3765.

OFFICE OR STUDIO

Avail. Immed., area of approx. 600 sq. ft. Second floor level. Heat and light included in rental. Contact Mr. Anderson at 382-2721 or 477-4985.

WAREHOUSE SPACE

Avail. Dec. 1st, 600 sq. ft. large overhead door, 12' ceiling, good location. Also larger area including office space, available now. Further details from Mr. Anderson at 382-2721 or 477-4985.

CONVENIENT, SMALL OFFICE, NEAR MAYFAIR CENTRE, AVAILABLE IMMEDIATELY, RENTING FOR $79 PER MONTH. PLEASE CALL MR. ANDERSON AT 382-2721, 9-5.

OFFICE SPACE NEAR JUBILEE Hospital. Suit doctor, dentist or other professional. Some partitions included. $4.85 a sq. ft. Kolmarnock Holdings, 595-2434.

MEETING ROOM AVAILABLE now for small groups. Club meetings, coffee parties, business seminars, etc. Reasonable rates. 388-7861.

NEW COMMERCIAL — OFFICE space. Ground floor. Downtown Victoria. Air conditioned. $4.50 per sq. ft. In Esquimalt $3.50. 386-0832 9-5.

1,800 AND 3,600 SQ. FT. WAREhouses on Oak Street Dock loading, offices, display space, parking and service areas. Ph. 592-3663, R.B. Long.

EXCELLENT OFFICE SPACE for rent. In central location. All utilities paid except telephone. Rental $5.96 per sq. ft. Call 384-5922. 9 a.m.-5 p.m.

JANUARY 1ST, PRIME RETAIL space, 907 Government Street, please do not disturb present tenants. Phone 382-3632 for information.

NEW AIR CONDITIONTD OFFICE space. Near Memorial arena. $4.50 per sq. ft. Also in Esquimalt $3.50 a sq. ft. 386-0832.

1100 SQ. FT., CENTRAL, PARTtime: dance, theatre, discussion etc. Dance Energy, 1322-A Government Street, 384-3841.

RETAIL STORES FOR RENT
Retail units available in the Mall at 720 Yates St. For leasing information, contact M.E.P.C. 383-4168.

CALLING COMMUNITY ORGANIzations. Do you need space close to city at reasonable rent? If so phone 592-1627, after 6 p.m.

AVAILABLE IMMEDIATELY, retail space, 908 Gordon Street. Phone 382-3632 for information.

215 HALLS, WAREHOUSES, STORES and OFFICES TO RENT

SEASPRAY PROPERTIES LTD./ REALTORS
727G Johnson Street
386-3124

OFFICE SPACE

QUADRA CENTRE — Air conditioned, elevator, deluxe new space. Ample on-site parking.
QUADRA-CALEDONIA — Limited space available in this new unique complex.
NORTH DOUGLAS — Storefront space across from Town & Country, High traffic count.

RETAIL SHOPS

JUBILEE HOSP. — 1026 Sq. Ft. Ideal fast food, florist, local business outlet.
HILLSIDE AVE. — 1150 sq. ft. storefront space. Excellent exposure, heavy traffic count.

WAREHOUSE SPACE

ALL OF THESE PROPERTIES ARE WELL LOCATED IN THE HEART OF VICTORIA'S SERVICE AREA.
ALPHA ST. — 2,350 sq. ft., front and rear access.
JOHN ST. — 2,000 sq. ft.
DAVID ST. — 2,000 sq. ft.
CECELIA ST. — 6,600 sq. ft.
386-3124 R. D. LAW 478-9474
386-3124 J. COLWELL 479-4670

REALSPAN PROPERTIES LTD.
1031 VANCOUVER ST. 388-6454

WE SPECIALIZE IN LEASING

Does this describe your operation?
CRAMPED OFFICES
HIGH EMPLOYEE TURNOVER
NO PARKING

We are rental agents for numerous OFFICE and WHSE buildings in all areas of Victoria. Call us with your requirements — Maybe we can help!

R. I. MURPHY
B. H. DOVEY
388-6454

Offices
ATTRACTIVE PROFESSIONAL or COMMERCIAL OFFICE SPACE

1500 sq. ft. ground floor area, fronting Douglas Street. Carpeted, curtains, partitions. Private parking available at the rear.

Call J. Simpson or F. Hermann, 656-5566. Belmont Management Ltd.

Park Pacific

PROFESSIONAL OFFICE SPACE available in new five-story concrete, fully air-conditioned and carpeted building on Quadra St. near McKenzie Avenue with ample on-site parking. Architect-designed interior layout and decor. WILL CONSTRUCT INTERIOR INTERIOR PARTITIONING TO SUIT TENANT.
Park Pacific Apartments Ltd.
388-5491

OFFICE SPACE

On main artery, central, with parking, 24 hr. telephone, copying machines, receptionist, conference rooms, newly renovated. Private offices or desk space or whatever your needs are. 598-5166 B. HUTCHINSON.

500 SQ. FT. IN SHOPPING centre in Sidney. $250 per month, phone 388-1742.

SPACE REQUIRED FOR FAMIly fish and chip shop. 385-6178.

233 MORTGAGE LOANS and INSURANCE

We Specialize In FINANCING DEVELOPMENT

1st and 2nd MORTGAGE LOANS ON ACREAGE, APT. SITES Or Most Any Real Estate Holdings ANYWHERE IN B.C.

CASH VALUATIONS ON EXISTING MORTGAGES OR AGREEMENTS GIVEN WITHOUT OBLIGATION COURTESY TO FELLOW BROKERS
PHONE MR. LEN THOMAS COLLECT AT 384-7128

Douglas Hawkes Ltd.
990 Blanshard St.

1st - 2nd - 3rd MORTGAGE LOANS

NO BONUS
NO DISCOUNT
NO HIDDEN CHARGES

Examples

Borrow	Pay Monthly
$ 2,500	$ 34.23
$ 5,000	$ 68.46
$10,000	$136.91
$15,000	$205.36

15-year amort. — 5-year term

No amounts too small or too large

Interviews in privacy of your own home

Money Immediately available

W. A. (Bill) Hodgson
385-2458
EVENINGS: 385-4528

24-Hour Service
Byron Price and Associates Ltd.

MORTGAGE FUNDS AVAILABLE FOR FIRS MORTGAGES AT 12%, SECOND MORTGAGES AT 15% AND INTERIM FINANCING. FOR DETAILS CONTACT MR. McKENZIE 386-7521. BOORMAN INVESTMENT CO., LTD. 1111 GOVERNMENT.

MORTGAGE MONEY
Now is the time to call for fast, courteous, confidential mortgage service — Don MacGillivray, Roberts Investments Ltd., 702-1175 Douglas St., 388-6691.

MORTGAGES ARRANGED
Bought and Sold
Boyd Sadler
Farmer Investments
& Realty Ltd. 382-2134

233 MORTGAGE LOANS and INSURANCE

12%
GUARANTEED AND INSURED BY MORTGAGE INSURANCE COMPANY OF CANADA

You may participate in these managed first mortgage portfolios. 3-year terms.
VANCOUVER ISLAND DEVELOPMENT CORP. LTD.
31 BASTION SQUARE
VICTORIA — 386-1381

MORTGAGE FUNDS

24 Hour approvals
1st-2nd and 3rd Mortgages
Short and long term
We are specialists in unconventional financing
H. HEGEN REALTY
No. 204-493 BURNSIDE EAST
MORTGAGE DEPT. PH. 388-4014

MORTGAGES

1st & 2nd mortgages with flexible terms to suit competitive rates begin at 11⅜ per cent.
P. R. BROWN AND SONS LTD.
762 Fort St. 385-3435

Funds available immediately for 1st and 2nd mortgages. Contact:
david burr ltd.
655 FORT ST. 384-9335

MORTGAGE FUNDS NOW available. Continental Estates Corporation, 777 Fort St., 385-6778.

235 WANTED TO BORROW

CONSIDER
Well secured 14½% and better returns on short and medium term mortgages. Amounts from $5,000 placed readily giving a steady yield. Call
ROBERT ELLIS
PRINCIPAL MORTGAGES LTD.
477-1687

$20,000 AT 15%, 5-YEAR TERM. $60,000 at 15%, 1-year term. $100,000 at 14%, 1-year term. $30,000 at 14%, 1-year term. For details on these and other mortgage investments contact Mr. McKenzie, 386-7521, Boorman Investment Co. Ltd., 1111 Government St.

BUILDER
Requires short term funds, fully secured by mortgages. Interest 15 per cent and up. Provision for roll over to interested investors. 386-0130.

240 BUSINESS OPPORTUNITIES

BUSINESS OPPORTUNITIES

One of Victoria's oldest established Meat Markets is being offered for sale at a sacrifice price. Owner has other business interest that demand more of his time. Terrific downtown location and excellent lease. Call for further information.

MOBILE HOME PARK
in City of Nanaimo. 8 acres . . . 49 pads. Fully developed. This park is only 6 or 7 years old. Owners have other business interests. MLS.
JACK GREENWOOD
386-2911
Homefinders, Wall & Redekop

GROCERY STORE

A real going concern Grocery store plus a fully equipped cafe that could do a good business also. Located at Honeymoon Bay on beautiful Lake Cowichan. Quiet relaxing atmosphere in the winter but look out in the summer as this is a Booming Resort area with large expanding government campground close by. Golf course and excellent stream and lake fishing in area. Trade your present home.
KEITH KAYE
477-1841 477-7545
BLOCK BROS. REALTY LTD.

NEW IN CANADA
If you have been wishing that you could get in at the beginning with a New Company, with a very excellent and timely product dealing in weight loss, physical fitness and conditioning with a proven marketing system, now's your chance!
The produce sells itself, the satisfied customers sell it. Good part-time work. Excellent full-time with an outstanding income potential.
A large investment is not necessary. Call 388-7721 for an appointment between 9-12 noon.

UNIQUE SMALL BUSINESS

If you are artistic, like nature and plants, and have imagination you might well make a comfortable living here while enjoying yourself. On busy street in fast growing area, the potential is here for someone with a little capital. Stock, fixtures, goodwill etc. only $8,000. Ask Dean Elliott, 383-7339 or Phil Simpson, 595-1863 about this. Boorman Investment Co., Ltd., 386-7521, 1111 Government St.

BEAUTY SALON
Oak Bay Village

Super location, deep in the heart of Oak Bay, four dryer character salon. Lucrative low overhead business with steady local clientele. Great potential for increased revenue. New five-year lease. Owners retiring. Buy now before the Xmas rush. For further details, call 592-0479, or 595-4465 after 6 weekdays.

CONTRACTING and EXCAVATING

Over 3 acres of land, a 4 year old house, 1200 sq. ft. workshop. Tools plus substantial inventory of equipment. In rural area near Victoria. Details:
JACK GRANT
477-1841 477-8172
BLOCK BROS. REALTY LTD.

FOR SALE, CAR RENTAL FRANCHISE. LOCATION AND ACCOUNTS ESTABLISHED. VEHICLES OPTIONAL. Reply Victoria Press Box 816.

INDOOR PORTABLE MODULE Greenhouse — manufacturing in your own basement. Complete with dies — 7500' aluminum tubing — complete with compressor spray outfit — ideal for retired or semi-retired. Sales prospects unlimited. $9,000. 656-1910.

TIME IS MONEY SO WASTE NO time, investigate this unique colorful toy store. Ideally located to enjoy a profitable Christmas and tourist trade. Buy now before Christmas. Asking price $11,900. Stock extra. Days 386-2711, evenings 592-1438.

TEXACO CANADA LTD.

Has for lease in Victoria, B.C. large volume service station — excellent location. Contact Don Brown, at 382-3214, after 5 p.m. 477-1461.

RESPONSIBLE PERSON to own and operate gum and candy room. High profit. Good location in your area. Start part-time. Investment required. Phone Stride Industries, 112-525-2755, extension 320.

BEAUTY SALON IN GROWING Saanich location. Booming business, excellent return on investments. Well-equipped, suitable for one-two stylists. $8,500 including stocks. Reason for selling — owner transferred. 382-8965.

MOHAWK OIL
For lease, 2-bay service station, located at 410 Gorge Rd. in downtown Victoria, reasonable terms to right party. Write Mohawk Oil 309-280, Cypress St., Nanaimo or phone collect 753-9821.

CLEAN-UP SERVICE INCLUDing truck and contracts, reasonable price, good living for the right person, phone 386-2451, 8 a.m. to 5 p.m.

INVESTOR REQUIRED AS SIlent partner for established retail B.C. handicraft shop, excellent location. Apply Victoria Press Box 764.

TO BE MOVED
Bids accepted on duplex and fourplex, 1330 and 1340 Hillside. 595-0690.

1971 KENWORTH TRUCK AND trailer, in good condition with good job, running south. 642-5990.

SPACE REQUIRED FOR FAMIly fish and chip shop. 385-6178.

240 BUSINESS OPPORTUNITIES

A. E. LePAGE WESTERN LTD REALTOR
1391 HILLSIDE 386-6331

MOTEL
LONG BEACH
AREA TOFINO

13 units plus 4 bedroom house for owner on 4.2 acres. Lots of room for expansion.
5-2 bedroom units with kitchenettes.
8 sleeping units with private baths.
15 minute walk to famous Long Beach. Asking price $160,000.00. Must be sold. Offers are requested.
386-6331 LEN LEDOUX 382-9852

61 SUITES

20—1 bedroom, 20—2 bedroom, 20 bachelor, 1 Penthouse. 10 storey concrete and steel construction. Indoor pool, sauna, etc. . . . Existing CMHC. 1st mortgage can be assumed. 6¼% on $500,000.00. Owner will carry $200,000.00. Asking price $950,000.00.
386-6331 LEN LEDOUX 382-9852

NEW WAREHOUSE
7168 SQ .FT.

3589 sq. ft. — Industrial Space.
3589 sq. ft. — Office Space. Lease value — $4.00 sq. ft. Industrial (down) — $5.00 sq. ft. office (up) 55x45 parking area. Downtown Victoria. Asking price $240,000.00.
386-6331 LEN LEDOUX 382-9852

RESTAURANT

Plus 2 Apts. plus business office. Still plenty of open area for Dining Room plus Cocktail Lounge. 4800 sq. ft. on main floor. Concrete block construction on complete city lot. Well established business grossing well over $95,000.00 per annum, plus rental from suites and office. Restaurant and building comes completely equipped and in operation. Full asking price $140,000.00. Must be sold. Offers requested.
386-6331 LEN LEDOUX 382-9852

MOTEL

Try this good Victoria motel, easy to run and Strategically located. Call MR. COHEN 386-6331.

BY OWNER, 5-UNIT ROOMING house, near Central Park. $49,500. 595-0736.

TAXI FOR SALT. PHONE 388-9935 or 382-7735 for particulars.

244 REVENUE PROPERTY

REVENUE PROPERTIES
1. 12 rentals on Cook Street near the park. Gross income $24,400. No vacancies in past years. Aged tenants. Quiet, clean, as low as $35,000 cash down or use house as down payment. Asking $225,000 open to all offers.
2. 16 unit motel close in. Plotted to add 5 units. Terrific man-wife operation. Can net $26,000. Try $35,000 cash, or house as down payment. Vendors will carry large second mortgage. Appraised at $256,000. Urgent sale required. $235,000. FRANK WILLS at 598-3344.
JACK MEARS
OAK BAY REALTY LTD.

SAVES TAXES
CAPITAL COST ALLOWANCE

Rented condos and townhouses, no maintenance problems.

10% DOWN

Vendors will carry balance, 382-7668, 652-3229 or answer. 386-9270.

SIDNEY DUPLEX
ASKING $65,900

Just listed this two-bedroom (on each side) stucco beauty is set up with one unit in the front and one at the back, all on ground level. At present front rents for $175 and back $200. Just 15 years old. Lot 50x120. Gross taxes $509.53. Originally built by well-known contractor for his own family, so it is expertly constructed. For appointment to view call ROBERT YOUNG 383-9898 or GEORGE BLACK 382-2426 or 383-4124 anytime. Park Pacific Investments Ltd.

14 UNITS

You probably won't find a better revenue producer of it's kind. Easy to manage, low maintenance and expenses. See it today and will give you the details. Asking $177,000. 479-1667. MLS 20740.

I. G. LIDSTONE
J. H. Whittome & Co., Ltd.
Royal Oak Branch

TRIPLEX

All on separate meters and separate hot-water tanks. 3-bedroom main suite features LR with FP, cove ceilings and leaded glass windows for character. Part basement, 2 1-bedrm suites totally self contained. Easy care landscaped lot. Building is vacant so set your own rents. Potential monthly income approximately $800. Priced to sell at $75,900. MLS No. 19253.
385-7721 Kent MacLeod 595-4273
GARDNER REALTY LTD.

APPARTMENT CONVERSION

3 suites. Asking $99,500. Located in Fairfield. Excellent rental area. 2 cottages on Shawnigan Lake. Showing good rental return. A must sell situation. Duplex plus in Saanich. Good property potential here. Listed at $73,900. For more information call GERRY PARKER 382-4875 Nanaimo Realty (Victoria) Ltd. 385-5741.

POTENTIAL!!

Looking for a revenue property on a piece of large property? Drive by 1246 Fairfield Rd. Eight suites grossing app. $15,500 per year on app. 13,300 sq. ft. of land. Only $140,000.00.

GERRY MARTIN
Bus. 598-5144 Res. 477-7050
T. L. Mann & Associates Ltd.

DUPLEX

Priced to sell at $49,000 this up and down provides: One 2-bedroom apt. with kitchen, bathroom and LR; and One 1-bedroom apt. with kit. bathroom and L.R. Separate meters and separate entrances. Call THE ZIEGLERS 592-1768 — 384-8075 Pagers 503 or 310 or 595-5171.

CANADA TRUST

6 STE. APT.

Modern apartment block about 16 years old, 1 and 2 bedroom units, adult tenants, good tax shelter. Close to bus and shopping in Esquimalt, $127,900. Low down payment. Try your trade. MLS. Call TED CHARTRES, 386-2955 or 385-5508. Cehutry 21 Mayfair Realty.

BY BUILDER STRATA DUPLEX, Colwood area, 3 bedrooms, 1½ baths, wall-to-wall carpet, electric heat, carport sundeck, and nicely landscaped lot, close to school and shopping centre, $44,500 per side. 726 Kelly Road, Call 478-7668 or 478-3706. Open House, Sat., Sun. 2-4.

28 SUITES

Modern apartment block only 7 years old. Owner would consider family home as part payment. Asking $460,000. For more information call:
385-7721 Bill Weiss 598-8443
GARDNER REALTY LTD.

R-2 DOUBLE LOT

6 bedrooms — 2 bathrooms in South Gorge on two duplex zoned lots. Easy conversion or build 4 strata units. Only $61,500. BRIAN RIPLEY 598-5643 or 592-2431 Lansdowne Properties.

SUPER TUDOR

On a beautiful one acre lot with subdivision potential. There are 6 self-contained suites with room for a seventh. All in spotless condition—$189,000. MLS 20723.
385-7721 Cliff Salmond 477-3626
GARDNER REALTY LTD.

DUPLEX $55,500. RENTS $570 per month. As new 2 bedrooms each side, appliances, wall-to-wall, quiet treed area of Langford. Must sell. Make an offer. 658-5702 or 477-5246.

VARIOUS REVENUE PROPERties available, serious parties only. Please enquire T. Davies, Diversified Holdings, 388-9181, 478-5434.

244 REVENUE PROPERTY

SEASPRAY PROPERTIES LTD./ REALTORS

NEW APARTMENTS FOR SALE
18 SUITES
19 SUITES
34 SUITES
384-3124 J. S. COLWELL 479-4670
386-3124 R. D. LAW 478-9474

12 Suiter

Low down payment and freedom from controls, together with Capital Cost write off make this an interesting tax shelter for owners who can sustain one poor year prior to refinancing. This 1 year old block is a mix of Bachelor, 1 and 2 bedroom suites. located on side St. within walking distance of downtown Victoria. Please phone for initial info'. (MLS).

Price $298,500
Leverton Realty
385-8012

247 COMMERCIAL OR INDUSTRIAL PROPERTIES

A. E. LePAGE WESTERN LTD REALTOR
1391 HILLSIDE
386-6331

C-2 ZONING

Adjacent to Shelbourne Shopping Plaza, approximately 9300 sq. ft. plus 1000 sq. ft. concrete block building and paved parking plus . . . For sale or lease. Price $125,000.00. Call JOHN HICKS 386-6331.

REDEVELOPMENT

A. Small commercial lot (High traffic)
B. 40 plus ARP Units, Victoria (offers)
C. 24-unit apartment 8 motel with plans, $105,000.
D. High rise — CMHC approved.

LAND-BUYER'S MARKET

A. 40 plus acres, (holding, subdividable) close-in, $250,000.
B. 20 plus acres (central) for your Land-Bank. Good timber and cutting facilities.
Very well priced.
CALL MR. COHEN (24 HOURS)
386-6331

COMMERCIAL PROPERTY

Attractive small commercial building for professional, office, business uses (?) One of Victoria's most desired streets. Price at $100,000.
Call MR. COHEN (24 hrs.). 386-6331

REALSPAN PROPERTIES LTD.
1031 VANCOUVER ST. 388-6454

OFFICE/WHSE FOR SALE

Just off Douglas St. Just completed and the best construction quality I have yet seen.
3000 sq. ft. office
3400 sq. ft. whse.
12 car parking
Priced at $225,000.
Call for details

R. I. MURPHY
388-6454

DOWNTOWN OFFICE BLDG.

Government tenant with over 6 years remaining on lease. Excellent location, excellent return. Priced at $987,000. Details will be provided to qualified pruchasers.

R. I. MURPHY
388-6454

"TOMORROW'S NEST EGG"

.94 of an acre of part commercial & part residential in Downtown Central Saanich. Suitable for C3 development in front & R1 in back. Prospects of total C3 in view. Existing 8 yr. old panabode can easily be moved. Owner sacrificing this property due to other business commitments. Now only at $110,000. (financing available) Call Sue Warke Owens 479-7725, Connie Weyler 592-1961 or Castle Properties 386-6164.

NANAIMO

Two extra prime lots adjoining one of Nanaimo's busiest Shopping Centres on main highway. Zoned for retail, all classes of goods, restaurants, personal service facilities, professional and business offices, entertainment, recreation and apartments. Lot (a) of 30,000 sq. ft. at $5.00 sq. ft. Lot (b) of 28,900 sq. ft. at $6.05 sq. ft. Can be purchased separately or as one parcel. Contact JACK WASHER — M. G. ZORKIN & CO. LTD., Box 99, Nanaimo, B.C. 753-3461 or Residence: 753-2073.

.73 ACRES COMMERCIAL

Located 3 miles before Sooke on main highway. Modern 1860 sq. ft. building presently operated as a service station. Level cleared lot with lots of parking. Excellent location for almost any venture. Adjoining .73 acre and house also available. Asking $135,000. MLS. Contact Bill Kozak at 386-6164 or 388-6611 (Local 243), Castle Properties Ltd.

BUILD YOUR OWN WAREHOUSE

10,000 sq. ft. of warehouse zoned land (C-S-6) right on the new Blanshard Street extension. Excellent advertising possibilities on high traffic area. Build yourself, or we can build to suit you. Property now brings $7,500 per annum gross in rental income. $109,000.
385-7721 Kent Macleod 595-4273
GARDNER REALTY LTD.

FOR RENT
DOUGLAS ST. FRONTAGE

Available immediately area of over 11,000 sq. ft. with 52' of frontage on Douglas. This property has a small office on it and would be suitable for sales or rental of cars, boats, etc. For further details contact Mr. Anderson at 382-2721 or 477-4985.

GENERAL COMMERCIAL 2.2 ACRES $285,000. Lo0cated on Island Hwy near Colwood Corners. Good Exposure. Vey high traffic count. Also 5 ACRES in same area at $850,000. Call Gerry Finnigan 383-4739 or 386-6164 Castle Properties Ltd.

60.5X112' LOT IN 900 BLOCK Fort Street. Zoned commercial, $135,000. Will trade, plus adjoining 60.5x120' lot on View Street, $130,000 (building has to be demolished). 658-5978 or 658-5479.

250 HOUSES FOR SALE

NEW HOMES

3 bedrooms from $59,500, in town and Colwood. Buy direct from builder, financing arranged. 478-4749.

A.H.O.P.

8 per cent mortgage, $1000 down with government grant if you buy before Dec. 1. 3 bedrooms in Colwood, $45,000. After 5 call 652-2401.

OAK BAY — BY OWNER

Older two-bedroom, close to all amenities, good terms, possible holding. $47,500. 598-4367.

LANDMARK PROPERTIES LTD.
203—895 FORT ST. 386-6762

GORDON HEAD BY OWNER
1900 sq. ft. plus full basement, $89,500. Principals only. 477-8736.

ONE-BEDROOM HOUSE, GOOD location, $39,500. Phone 592-3540.

250 HOUSES FOR SALE

Castle Properties Ltd.

PERFECT RETIREMENT
2 bedroom full basement, easy care lot. Drive in Garage — On no-through street. New listing at $44,900. Quickly call Irene Dalziel 386-6164 or 477-6380.

3715 TILLICUM
$49,900

Roomy, 3-bedroom, no-step home. Big living room with F.P. and two-year-old W.W. Excellent kitchen with eating area and utility room off. 3 big bedrooms. Carport. Call Ole Knudskov, 598-2461 or 386-6164.

PAINT or PUTTER HOME WITH POTENTIAL

Owner is forced to sell for health reasons. 5 way split, 4 bedrooms with full en suite off master BR. Lovely yard with view. Post and Beam Const. Needs work. Now at $64,900. No end of value to a handyman. Call Sue Warke 479-7725 Connie Weyler 592-1961 or 386-6164.

$39,900!

Two bedrooms and a full basement. Good roof, wiring and plumbing, large lot. Ben Greig 598-3105 or 386-6164.

CUTE and COSY

Two bedrooms, large modern kitchen. Close to Gorge Vale Golf Club. Part basement, lots of storage. Fully fenced. Only $44,900. Quickly. Call Irene Dalziel 477-6380 or 386-6164.

COLWOOD

Custom-built executive type home close to the golf club. Well treed property with complete privacy at rear. No further development to change in future. Formal dining-room with floor-to-ceiling F.P. to large L.R., 3 B.R.s, 2 baths, developed Rec. room. Double carport and workshop. Could not be replaced at asking price of $69,900. MLS. Call Hazel Campbell, 386-6164 or 592-0632.

LOW DOWN PAYMENT

Solid 2-Bdrm with full bsmt. on a well groomed 50x150 lot. A good investment for the 1st home buyer. View with LYLE MARRINGTON, 383-0251 or RICK O'KANE, 479-5533. Then make us an offer. Castle Properties Ltd., 386-6164.

10 MONTHS OLD
$59,900

Located on a quiet cul-de-sac in Saanich within the 4 mile circle, this 3 bedroom full basement home is priced to sell quickly, MLS 18701. For more information or an appt. to view, Call Bob Kohlruss 386-6164 or 658-8360.

IN THE TREES
$55,900

Newly listed 17-yr.-old home situated on a large treed lot on a quiet cul-de-sac. This immaculate home features a through hall plan with 2 bdrms on the main floor, large rec room in the full high bsmt, drive-in garage, huge partly covered sundeck and more. MLS. For more info or an appt to view, call Chris Greig 385-6164 or 478-5953.

FAIRFIELD

Call to see this well constructed full basement home. 1250 sq. ft. on main plus room for more development. Lot 60x120, separate garage. MLS. Hazel Campbell 386-6164 or 592-0632 anytime.

IN BEFORE XMAS

That's Right! At $46,500 this three bedrm, full bsmt home has to be a seasonal bargain. If you act quickly you could be spending your Christmas here! Low down-payment to qualified purchasers. MLS. For information please call Bob Kohlrull 658-8360 or 386-6164.

ESQUIMALT

Spotless two bedroom, no basement in high location. Carport, nice patio completely up-to-date. Only $44,900. Ben Greig. 598-3105 or 386-6164.

5 BDRMS.
$54,900

Solid older home in convenient area. Over 1500 sq. ft. with a full bsmt. All utilities have been updated. For more information call RICK O'KANE, 479-5533 or LYLE MARRINGTON, 383-0251. Castle Properties Ltd., 386-6164.

SWAN LAKE
$39,900

Solid 2-bedroom home tucked away off the road offering semi-seclusion with the convenience of being close to town. All utilities updated and recently re-roofed. MLS. Call Chris Greig 386-6164 or 478-5953.

RANCHER
$55,900

This Large 2 bdrm. home is located on a 75x100 lovely corner lot and in quiet area of fine homes. Other features include: shake roof, H.W. floors, Double Driveway and Carport. Just listed and won't last. To view phone RICK O'KANE 479-5533 or LYLE MARRINGTON 383-0251 Office 386-6164.

INSKIP $47,900

If you need 3 bedrooms and a nice home with a fireplace, utility room and a good modern kitchen, perhaps you should check this one out. Separate garage-workshop and nice patio. For more information call IRENE DALZIEL, 477-6380 or TOM RAIG at 386-6164 or 385-1606.

OAK BAY
$75,000

Immaculate 2-bedroom plus den on full basement, with big family sized kitchen, separate dining room. Fine oak floors, leaded glass doors. 75x119 Lot with high hedges providing privacy in back yard. New, exclusive with Ole Knudskov, 598-2461 or 386-6164.

MARIGOLD
$52,900

Newly listed 3-bedroom full-basement home offering many features. Sweeping views from the sun porch, all utilities updated, fully fenced backyard. The home is as clean as a new pin inside and out. If you're looking in this price range, this one shouldn't be missed. MLS. View with Chris Greig, 386-6164 or 478-5953.

"BUILT TO LAST"
"MORE FOR LESS"

Seldom do we have the opportunity to offer as fine a home as this Athlone Woods beauty for $73,000. LISTEN — 2 — 18'6" x13' bedrooms plus 1 — at 11'4" x 10'6". Full ensuite plus 1 — 4 pce. Bathroom. Formal dining room & living room with fireplace. Kitchen & utility room have washer, dryer, stove & fridge. Shaded by tall trees & shrubs. Extra large lot with room for camper & boat etc. Call Sue Warke Owens 479-7125 or Connie Weyler 592-1961 or Castle Properties 386-6164.

SSC
SWINERTON STEWART CLARK LTD.
in merger with
JOHNSTON & CO. LTD.
1318 BLANSHARD 385-2481

Owner Leaving So— Price Drastically REDUCED

for immediate sale and quick occupancy! You have PLENTY to GAIN and very LITTLE to LOSE except about 30 minutes of your time in VIEWING this delightful quality home of about 2040 sq. ft. — 4 bedrooms — 1½ baths and many fine EXTRA FEATURES you may certainly appreciate. REDUCED by 6,600 from original List Price to just:
$78,900
385-2481 ED JUPP 592-1019

Lorenzen REALTY LTD.
50 Bastion Sq. Bus. 383-4151
FOR URBAN, SUBURBAN AND RURAL PROPERTIES, RELY ON EXPERIENCE.

DESPERATE! TWO-BEDROOM house, Oak Bay. 2573 Epgorth Street, $57,900 .598-6906 or 598-6674.

250 HOUSES FOR SALE

Montreal Trust

NEW LISTING
VIC HIGH 3 BR

Be the first to see this family oriented house situated near all school levels and within easy walking distance to town. This character residence features 3 BRs, liv. room separate din. room, kitchen with EA and a full basement. Priced to sell at $51,900. An exclusive with:
386-2111 GARY RESTELL 477-0851

MOUNT TOLMIE
$67,900

This centrally located 5-year young bungalow is nicely designed with 3 BRS, 1½ BATH, and room for expansion in the basement. Good sized lot located on a quiet crescent. For appt. to view, please call:
386-2111 DAVE ROSTRUP 595-1738

ESTATE SALE

Gordon Head sea glimpses. Lovely no step bungalow 2 BR and den. Din. Room and liv. with Roman brick FP. Drive in garage extra parking. Beautiful landscaped lot with patio. 3 blocks to ocean. Excellent retirement home offered at $64,000.
386-2111 ART PEAKER 477-3957

First Offering
OPEN HOUSE
SAT. AFTERNOON
1870 PENSHURST

Have you dreamed of a 4-B.R. plus den (of 5 B.R.s) on main floor for perfect young family living. Come and enjoy this well-planned spacious but functional family home. Yes, it has sufficient 2 extra half baths. High bright rec. room space. For outdoor living sundeck enclosed patio and separate heated workshop. Properly priced at $79,900. MLS.
386-2111 ROY KAISER 477-6813

Elegant Seclusion

Describe this home located in a beautiful residential area shelter by Oak trees yet off the busy streets. 2 B.R.s main and 1 down. Liv. room with open fireplace plus seperate spacious din. room, Oak floor. If you derive peace and quiet yet wish to live in the city, view this home, asking $69,500. MLS.
386-2111 D. VECKNER 477-1994
386-2111 DAVE ROSTRUP 595-1738

OPEN HOUSE
Everyday 1:30-4:00
1014 St. Patrick

Large character home, 4 B.R.s, din. room, modern kitchen, much more, only $75,900.
JEANNIE or MURRAY LUCAS
386-2111 477-1342

NORTH OAK BAY
University Area
PRICE REDUCED TO $89,900

The vendors of this lovely family home have purchased a condo. and are anxious to sell their 16-yr.-old, 3-level split, which is fully fenced, completely private, large back garden. If you need a good-sized home, with a large fam. room, den, 3 B.R.s, plus 2½ baths and many extras, you should view this MLS home with:
A. D. WHEELER
386-2111 477-4789

SIDNEY
Homes to View

1. HOME PLUS SWIMMING POOL. Situated on quiet street. 1224 sq. ft. on main floor. Consisting of 3 B.R.s, liv. room with floor-to-ceiling stone fplace. Separate din. room. Fam. kitchen and 1½ bath. Lower level has large entrance. 4th B.R., 3-pce. bath and R.I. rec. room. asking $65,000.

ROBERTS BAY AREA
2. Older home on large 90x100 lot surrounded by high hedges for complete seclusion. Liv. room with fplace. Bright cheery din. room, in-line with kitchen. 2 B.R.s. Basement has rec. room for a 9'x15' workshop. Price $52,900. MLS. No. 20943.

$45,500
3. Great starter or retirement, no-step bungalow. 3 B.R. or 2 B.R. and family room. Laundry off kitchen. Well kept older home with mature garden. See it today. MLS 20993.

4. 2208 Henry Avenue. Family home with in-law suite on lower level. Top floor consists of 3 B.R.s, 4-pce. bath, liv. room with fplace, din. room with sliding glass doors to patio and attractive kitchen. Well landscaped corner lot. 1 block to elementary school. 3 blocks to shopping. Priced to sell at $59,900.

5. NEW ON MARKET. One yr. old home at 2220 James White Blvd. No waste space in this home. Main floor consists of 2 southern exposure. Lower floor has 2 B.R.s or 1-B.R. and den. R.I. fam. room, laundry and 2-pce. bath and two storage areas. Just $59,000. MLS 20334.

6. Drive by 10319 Gabriola Place. Custom-built home in area of new homes. 3 B.R.s up, 2 down, 2 baths and roughed-in plumbing for 3rd. Roughed in rec. room with fplace. Large kitchen with eating nook. Din. room with doors leading to sundeck. Top quality carpeting throughout. Exceptionally well-built home. For appt. to view: MLS 20038.
DARLENE PEDERSEN
656-3924 656-1881

Century 21
MAYFAIR REALTY
Mayfair Centre
386-2955

REDUCED

An outstanding property at a knock down price of $82,000 (reduced from $87,500). 4 B.R. — den — family room — 3 bathrooms. A generous split level home on ½ acre of parklike land, well landscaped — soft seaviews — 5 yrs. old — Immaculate. On Cloake Hill Rd. — handy distance to Swartz Bay ferry. Call J. J. WILLIAMS, 386-2955 or 479-1163 to see this right away.

HORSE LOVERS

2 acres, ideal for horses, dogs, cows or whatever plus A BRAND NEW HOME, built by one of Victoria's reliable contractors — 30 minutes away, near Mill Bay. Asking $69,500. Phone J. J. WILLIAMS, 386-2955 or 479-1163.

XMAS HILL

Immediate possession on this spotless 3 BR, 1½ bath home in desirable Xmas Hill area. Gleaming H-W floor, rec. room in full high bsmt., lge. 60x185 lot with 14x25 greenhouse. Asking $64,900. MLS 21156. LEIGHTON NOBLE, 386-2955 or 658-8968.

TRANSFERRED

Due to a quick transfer, I have a lovely 5-yr.-old full basement home for sale and ready to move into. Offered for only $57,900. Hurry on this one. MLS. Call George Wall, 386-2955 or 477-0548.

COLWOOD CHARMER
ASKING $48,900

Two bedrooms, part basement on a lovely large treed lot (100x200) with PANORAMIC SEA AND MOUNTAIN VIEWS. This is comfortable country living. LOW LOW TAXES ($280 GROSS). Compact cabinet electric kitchen with built-in range, oven and dishwasher. Large garage. Storage shed. Fourteen fruit trees. Ideal starter or retirement home. For appointment to view call ROBERT YOUNG 383-9898 or 383-4124 anytime or GEORGE BLACK 382-2426 or 656-7041. MLS. Park Pacific Investments Ltd.

FRED BASSET

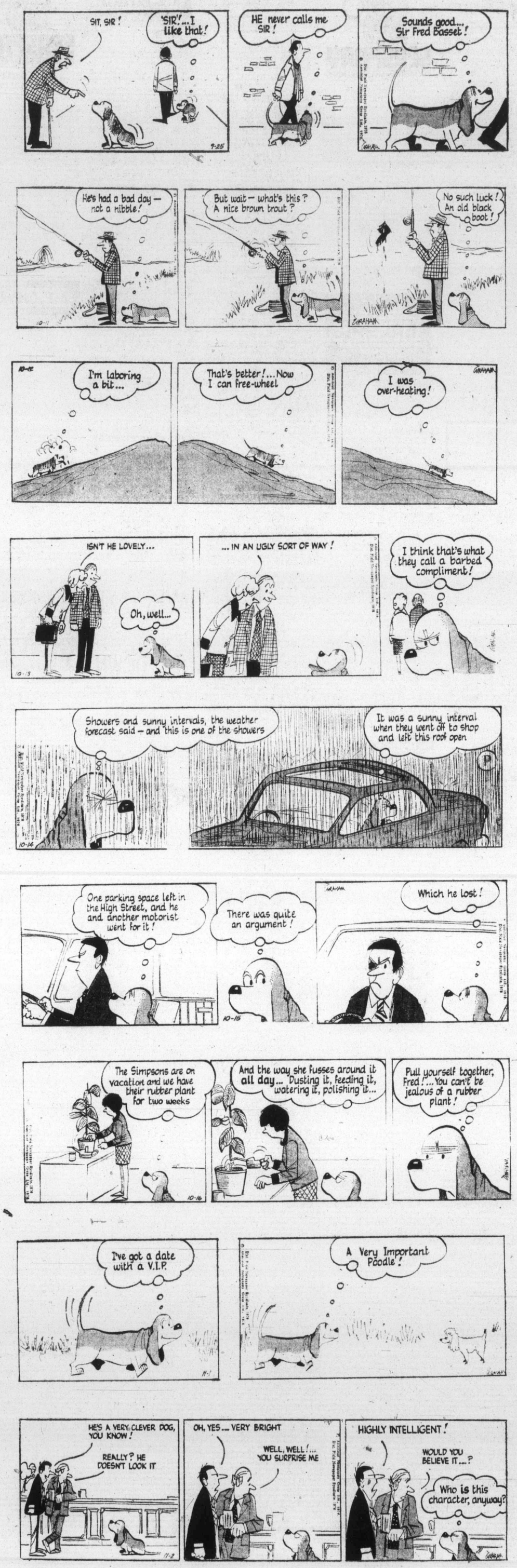

250 HOUSES FOR SALE

A. E. LePAGE
WESTERN LTD. - REALTOR
1391 HILLSIDE 386-6331

WHO 'DA THUNK IT?
—It's unbelievable — only $49,900.
—3 bedroom bungalow.
—1½ storeys — no basement.
—Living and dining room, plus family room.
—Over 1300 sq. ft.
—All in A-1 condition.
—Located near Jubilee Hospital.
—for viewing call
386-6331 DARIEN BAIN 658-1070

FAIRFIELD
$66,900
—Ideal for large family.
—Can be used as 5 bedroom or . . .
—Basement suitable for in-law suite.
—Terrific location — near Beacon Hill Park.
—Large lot, garage.
FRED DIELEMAN
386-6331 478-8118

COLWOOD
$62,900
—3 months old—owner transferred to Calgary.
—6 rooms, 3 bedrooms, fireplace.
—Double driveway-double carport.
—Excellent eye appeal.
—60x132 foot lot.
—Immediate occupancy.
FRED DIELEMAN
386-6331 478-8118

COLWOOD
$61,000
—6 rooms, 3 bedrooms.
—Rec room, extra bedroom.
—2 fireplaces, 2 baths.
—Carport, cedar shake roof.
—Double driveway, landscaped yard.
—5 yrs. old - excellent quality home.
FRED DIELEMAN
386-6331 478-8118

COLWOOD LAKE AREA
$74,900
—Attractive 6 room, 3 bedroom bungalow.
—Overlooking famous Colwood Golf Course.
—75x150 ft. landscaped lot.
—Quiet, peaceful location.
—Drive-in garage.
—Two fireplaces, 2 baths.
—Semi-completed rec room, and extra bedrooms.
FRED DIELEMAN
386-6331 478-8118

TO VIEW THESE FINE HOMES, CALL DENNIS FERRILL
1. ANXIOUS — reduced to $53,900
—2 bedrooms, full high basement.
—Kitchen completely remodelled, built-in dishwasher.
—Good sized yard, on quiet cul-de-sac.
—Close to Esquimalt rec Centre, shopping and buses.
2. 3-BEDROOM HOME—$45,500
—Exceptionally well maintained home and yard.
—New kitchen cupboards.
—Separate eating area off kitchen.
—Separate garage.
—Located in a well maintained area of Rock Heights.
3. 1.25 ACRES
—2 year old architect designed home.
—Open beam ceiling.
—Heatilator fireplace, oak plank flooring.
—Lovely secluded property within 6-mile circle.
—This is a quality built home with many extras.
4. IMMACULATE — $61,900
—2 large bedrooms with double closets in each.
—Finished rec room, laundry room and 2-pce. bathroom.
—Exceptionally well landscaped and maintained yard.
—Beautifully decorated throughout.
—Located on a quiet dead end street in Glen Lake.
5. SUPERB LOCATION — $68,900
—3 bedrooms up plus 1 down.
—Super big kitchen with eating area.
—Rec. room plus finished bathroom down.
—Cozy living room with corner fireplace.
—A lovely property close to Hillside.
6. OWNER BUILT — $73,900
—2392 sq. ft. finished.
—3 bedrooms, large living room, with brick fireplace.
—Large rec. room with rock fireplace.
—Super view of Swan Lake and mountains.
7. THETIS LAKE AREA — $68,000
—5 bedrooms plus den.
—2 full bathrooms.
—Large yard with 15'x30' swimming pool, fruit trees and small greenhouse.
—Quiet location on dead end street.
For further information on any of the above, please call
DENNIS L. FERRILL
386-6331 478-6140

Island Homes Ltd.
2504 DOUGLAS
386-7545

DEEP COVE
This beautiful long low Rancher on one beautiful acre has over 2000 sq. ft. of quiet luxury on one floor. The spacious living room with sliding glass doors to the modern covered patio, has the warmth and comfort afforded by double pane windows and a rustic fireplace. The large dining room and the family size kitchen, the extensively fitted out utility room and the huge master bedroom with triple the average close space are only a few of the features that will delight you. Just $86,500. See this fine home now. Call Don Layman 385-0297 or 386-7545.

NEW 3 BDRM GOLDSTREAM ASK $63,900
BEAUTIFUL NEW 3 BEDROOM HOME LOCATED IN QUIET CUL-DE-SAC. SPACIOUS LIVING ROOM WITH ROCK FIREPLACE. 1½ BATHS. RUMPUS ROOM COMPLETELY FINISHED WITH 2nd ROCK FIREPLACE. LOW DOWN PAYMENT IF NEEDED. HOWARD MITCHELL 479-4818.

Engineered Homes
Santa's Surprise Could Be A New Engineered Home in Northridge Terrace
A GOOD SELECTION OF MODELS TO CHOOSE FROM. COMPLETE AND READY FOR OCCUPANCY. FOLLOW THE ORANGE SIGNS OFF VANALMAN AVENUE TO OUR SHOW HOME
OPEN FOR INSPECTION
3-8 P.M. Weekdays
10 a.m.-4 p.m. Sat. and Sun
Call Anytime
Harry Atkey 598-1737 Ron Cherwaty Or479-4949

Engineered Homes
385-6211 or SHOW HOME 479-2611

3834 SAUL STREET, BY BUILDER, 3 bedrooms, large wrap-around sundeck, sliding glass doors off living and dining room, large fireplace, master bedroom with en suite. Double carport, some view. $67,900. 384-6368.

LOW DOWNPAYMENT
Strata duplex 3 bedrooms each side, storage area, patios, carport and other extras. $43,250. 478-6156.

250 HOUSES FOR SALE

GARDNER REALTY Ltd.
895 FORT STREET

SAANICH ACREAGE
Beautiful one-year-old executive home in North Saanich providing maximum opportunity for your family to enjoy the pastoral settings at the end of a quiet cul-de-sac. Main floor features 3 bdrms, and 3 bathrooms, L.R. with F.P., separate D.R., eating area or family room adjoining kitchen and convenient laundry facility. See it today and move in for Christmas — get your family some farm animals to enjoy! Priced to sell at $93,500. MLS 21041.
385-7721 Dale Briggs 592-3978

HAPPY VALLEY
—½-acre site with running creek at rear.
—3-bedroom modern home, only 7 yrs. old, approx. 1280 sq ft of living space on one floor with adjoining carport.
—New 648-sq-ft workshop wired for electric welder and wood-working machine. Fully insulated and heated.
—Must be sold. Asking $57,000.
—Trades for newer 2-bedroom, full-basement home considered. Courtesy to all realtors.
385-7721 Bill Weiss 598-8443

PRICE REDUCTION $52,900
Quiet and Private — this no-step, two-bedroom immaculate home is situated in an exclusive Esquimalt area. All homes are on treed, 100 ft. wide lots. Loads of storage and parking. Carport with storage. 24'x16' new garage and workshop. New furnace. Double wide driveway for car, camper, boats, etc. MLS 19721. Immediate possession.
385-7721 Kent MacLeod 595-4273

BEACH DRIVE $82,900 VACANT
Completely redecorated and ready to occupy. Look at these features never found in a home of this price and location. 25' master bdrm, 46' rec room with hardwood floors, superb hardwood floors in L.R., D.R. and hallway. Granite F.P. Seaviews from large upper dormitory bedroom, kitchen and L.R. Total of 4 bdrms, 2 baths. MLS No. 20264.
385-7721 Dale Briggs 592-3978
385-7721 Cliff Salmond 477-3626

5 BEDROOMS
3 BATHROOMS
32' REC. ROOM
2 FIREPLACES
DOUBLE CARPORT
3 YRS. OLD
$63,500
MLS NO. 20267
385-7721 Cliff Salmond 477-3626

mann
T. L. Mann and Associates Ltd.

NEW HOMES FROM $62,750
ASK ABOUT OUR GUARANTEED SALE TRADE-IN PLAN OF YOUR PRESENT HOUSE!
LEEDS PLACE SUBDIVISION HAS ALL 3 BDRM., QUALITY FAMILY HOMES — SOME LANDSCAPED AND FENCED. MANY EXTRAS AND VARIETIES OF STYLES AND FLOOR PLANS TO SUIT YOU. NO THRU STREETS, 3 CUL-DE-SACS. 2½ ACRES OF PARKLAND.
VISIT OUR FURNISHED DISPLAY HOUSE OPEN WEEKDAYS 'TIL 8 P.M., SATURDAYS 10 TO 5 P.M.
LOCATED OFF LODGE AVE. BETWEEN SAANICH RD. AND QUADRA ST.
AT THESE PRICES IT PAYS TO MAKE AN OFFER. FULL FINANCING AVAILABLE TO QUALIFIED PURCHASERS. MLS.
OFFICE 598-5144
FOR FURTHER INFORMATION LISTEN TO CKDA 1220

DALLAS RD.
If you've always wanted to live in this prestigeous location, now is your opportunity. I have a beautiful 2 or 3 bedroom Tudor home ideally located at 1350 Dallas. Other features include large living room with F.P., family room and separate dining room on main level. All this on beautiful grounds and priced at only $115,000.00.
GERRY MARTIN
Bus. 598-5144 Res. 477-7050

FAIRFIELD!!
Looking for a 2 or 3 bdrm. home in an excellent location close to the ocean and Beacon Hill Park? This character home includes large living room with fireplace and separate dining room with window seat. Drive by 70 Moss St. Priced for fast sale at only $56,900.
GERRY MARTIN
Bus. 598-5144 Res. 477-7050

SECLUDED!!
What a great location for a retirement home. This 2-bdrm. beauty is in Cadboro Bay, ½ block from the ocean on a large lot with mature shrubs and flowers. Only $69,900. New MLS.
GERRY MARTIN
Bus. 598-5144 Res. 477-7050

NO MONEY?
But hate to rent. I have a 4-bdrm. starter home for only $36,900. Lots of room for everybody, even the dog. No down payment to qualified purchasers.
GERRY MARTIN
Bus. 598-5144 Res. 477-7050

PMC
PEDEN REALTY LTD.
201-727 Johnson St. 388-6354

BEST BUY AT $48,900
Excellent city home. 22 years, two or three bedroom, large living room, basement, and garage. Drive by 2855 Fifth St. 383-7735.

250 HOUSES FOR SALE

D F Hanley Agencies Ltd.
D. F. HANLEY AGENCIES LTD.
3293 DOUGLAS STREET
385-7761

STUCCO BOX?
Not this new home! The builder has really used his imagination. This contemporary design includes vaulted ceilings; hand-made kitchen cupboards; 3 bedrms. (2-pce. ensuite); cedar decking and siding. All situated in a beautifully treed lot. Priced to sell at $67,900. New MLS.
BUY RIGHT
CALL TONIGHT!
JoAnne Yellowlees
652-3555 Res. 385-7761 24 hrs.
Dave Harding
477-0939 Res. 385-7761 24 hrs.

OVER PRICED?? $49,900
NOT THIS HOME!!! Transferred Vendors are offering this immaculate 2-bedrm. home with large living room, part bsmt. and rec. room with a very nicely landscaped lot at a rock bottom PRICE! Call and let me show you how this home can be purchased with a minimum down payment and new "GAP" financing. Move in for Xmas! MLS.
JoAnne Yellowlees
385-7761 24 hrs. 652-3555 Res.

$38,900 FULL PRICE $500 DOWN
Yes, this is your chance to own a two-bedroom home, electric heat, shake roof in good condition on large lot close to T & C Shopping Centre. Here's how ... $35,900 first mortgage from the Credit Union at 12¼ per cent with monthly pymts of $376.75 PI 2 year term, 25 yr. ammort. and use the $2,500 B.C. 2nd which ends shortly. CALL QUICKLY TO AVOID DISAPPOINTMENT.
RANDY SMALL
LEE WROBEL
385-7761 24 hrs.
388-6275 Pger 395 388-6275 Pger 654

SEA VIEW
Saanichton, 2,800 sq. ft. for luxury living. Every room quality PLUS. 4 bedrms, 2 baths, 2 fireplaces and much more. Close to new hospital. Superb professional accommodations, $99,500. Call:
BOB HAGUE
385-7761, 24 hrs.

OAK BAY-WILLOWS
3-BR. Charmer
NOW $62,900
Immediate possession offered on a quick sale. All services updated April 1976. New carpet and floor coverings throughout. Shake roof, fenced lot. Here's your chance to save on this MLS home. Call:
DAVID SOUTHALL
385-7761, 24 hrs. 652-1201 Res.

REDUCTION
WAS $74,900
NOW $69,900
Unbelievable but true, 1.6 acres, 2-3 bedroom home plus rental cottage at $175 per month plus 18x33 barn, workshop or? With this kind of value you shouldn't miss this MLS buy of the month. Call now to avoid disappointment. Located on 5870 West Saanich Road.
DAVID SOUTHALL
385-7761, 24 hrs. 652-1201 Res.

Western Homes Ltd.
1037 Cloverdale Ave.

VIC WEST
932 Hereward
TRULY BEAUTIFUL — custom built home with 2000 sq. ft. developed. W-W carpet and thermopane throughout, 2 beautiful F.P. — 2 baths — 24x21 garage and workshop. A beauty for only $59,900. Call Ken Jensen, 386-3494 — 592-9079.

SHAWNIGAN LAKE ESTATES
BIG LOTS
CUSTOM built home WITH TRULY a lovely setting L.R.-D.R. — KITCHEN across the front — 2 F.P. — 3 B.R. — W-W carpet and thermopane throughout. 11 ft. high carports — 2 baths. Owners have privileges of the Estates rec. areas. Located junction of McKean and Gregory Rds. off Renfrew. Details call Ken Jensen, 386-3494 — 592-9079.

TWO NEW HOMES
Two to choose from. Both under $70,000. Both in Gordon Head and both available immediately. Open to view anytime.
Terry Smollett
386-3494 (24 hrs.)

MILL STREAM
$52,900
3 bdrm family home on a very large fenced lot. Schools are very handy and the whole property is immaculate. Double garage and wine shed are included. Terry Smollett can show this property anytime. ML 20958.
Teerry Smollett
386-3494 (24 hrs.)

SIDNEY
$67,900
Vendor will look at all offers on this 4-bdrm home on a very quiet cul-de-sac. Ideal for kids and pets with park and beach close by. ML 19402.
Call Terry Smollett to view.
386-3494 (24 hrs.)

$45,900
3 BEDROOMS
SMALL LOT
Beautifully maintained, older home close to Fort-Oak Bay Junction. Full basement with drive-in garage, workshop and utility area. Low, low taxes, small easy care lot. MLS 20299.
Doug Foord
386-3494 (24 hrs.)
382-6447

BY OWNER
Attractive architectural designed, 4-bedroom, at Gordon Head, to view, 598-7311 after 5 p.m. No agents please.

250 HOUSES FOR SALE

Green Acres

3½ Percent
Exclusive Residential
HENDERSON REALTY LTD.
385-9741 (anytime)

PARADE OF GORDON HEAD
OPEN HOUSE
FRI., SAT.,
2-4:30 P.M.
All architect designed, large homes with finished basements and many, many deluxe features including master 3-piece ensuites, expensive solid wood kitchen cabinets, big rec rooms, extra family rooms and more.
4403 Tyndall, $79,250 — 2450 sq. ft. finished.
4405 Tyndall, $86,250 — 2417 sq. ft. finished.
4407 Tundall, $84,250 — 2180 sq. ft. finished.
2003 Cas Marcia, $98,500 — 2558 sq. ft. finished.
For exclusive views of these four homes and more under construction call:
BOB LANGTON 595-2067
BILL McCARTER 592-3972
LORNE PEASLAND 385-2026
BOB GIBSON 658-3153

ALL PRICED TO SELL
BEAUTIFUL MOUNT DOUG
4 Bedrooms, living room with fireplace, kitchen has eating area. Large, very attractive lot. Big family room, wrap around sundeck. Priced at only $67,500.
LORNE PEASLAND 385-2026
BOB LANGTON 595-2067

SPECTRUM SCHOOL
$64,500
Just off Burnside on 10,000 sq. ft. lot. Very nice 4-bedroom home with very attractive kitchen with eating area and good sized dining room. Lots of parking. Fridge, stove, washer, dryer and freezer included.
LORNE PEASLAND 385-2026
BOB LANGTON 595-2067

NEW
2,450 SQ. FT.
SOUTH OAK BAY — Architect designed family home. Located on a quiet street, 3 large bedrooms, plus den or 4th bedroom. Hardwood floor through hall and quality carpet throughout. Formal family-size dining room. Bright kitchen with eating area plus large family room and second fireplace and wet bar. Many extras, such as lots of woodwork, quality light fixtures, heavy shake roof are just few of many features in this fine home. Crafted by master craftsmen. Priced to sell at $99,500. Call FRED G. CARVER 595-8654 or 385-9741.

555 BROADWAY
ONLY $55,900
Excellent 19-year-old, stucco 3 bedroom, full basement home in a choice Glanford location. L-shaped living room, dining room and a large bright kitchen with new cabinets. Sundeck. New roof. Fenced yard 61x130. Only $55,900. MLS. RANDY COLBERT 479-5932 or 385-9741.

OAK BAY BORDER
$54,900
Immaculate 2 bedroom full basement home in prime location. 1000 sq. ft. on the main with new wall to wall carpet. 2 more bedrooms in the full basement. Priced to sell quickly at only $54,900. NEW MLS. Hurry and call— RANDY COLBERT 479-5932 or 385-9741.

Realtor
Canada Trust
No. 9-1537 Hillside Ave. 595-5171

THE ZIEGLERS
595-5171
LORRAINE OR ERIC 592-1768
ERIC 384-8075 Pager 503
MICHAEL 384-8075 Pager 310

EXCELLENT VALUE
3 bedrooms, full basement, fireplace in the comfortable living rm. Swimming pool, large park playground. Orchard Hill on Agnes St. To view please call: THE ZIEGLERS.

MR. FIX-IT— $43,900
3 bedroom cottage with potential. 1100 sq. ft. Call THE ZIEGLERS.

REDUCED $5,000
3-Yr. Old, 1540 sq. ft. developed 4-bdrm. Esquimalt Lagoon home. Now $60,000. Call THE ZIEGLERS.
THE ZIEGLERS
Office 595-5171
LORRAINE OR ERIC 592-1768
ERIC 384-8075 Pager 503
MICHAEL 384-8075 Pager 310

EXECUTIVE RESIDENCE
LOVELY SEA VIEWS
Lovely home built by a master craftsman. Living room 14x19 — dining room 11x11.5 — large 11.5x21.5 custom built kitchen with dishwasher — 3 good size bedrooms with ensuite off master bedroom — full high basement with 14x22 family room with W.W. carpet and fireplace. Full price $89,900. To view call: DIRK OKKER 595-5171 or 478-4501.

BEAUTIFUL VIEWS
Of Satellite Channel and Salt Spring Island from the privacy and seclusion of Cloak Hill Road. A one-year-old home on a ½-acre lot, which is very well priced at $77,900. 3 bedrooms, full basement and early occupancy. MLS 20405. DOUG POSKITT, 477-0645 or 595-5171.

ROOM TO GROW
With 3 bedrooms, family room, separate workshop and 6-ft. fence. This home has many new features including WW hard twist carpeting, new remodelled bathrooms with swag lamps and rosewood feature wall in living room. Priced at $48,900. Call: DANNY MASSEN 479-4244 or 595-5171.

HIGH GORGE, $43,900
Unusually clean and attractive, this cozy tudor style home has 2 bedrooms, a fireplace, carpet thruout, main floor laundry, part basement plus a new roof and separate garage. Really a gem at this price. Call now. MLS 21191. RICK KALLSTROM 595-5171 or 592-0033.

PACE Properties Ltd.
1640 Oak Bay Ave. 595-2413

TEN MILE POINT
A home for the professional person with a family who enjoy privacy and contemporary architecture in a top quality location.
This is an exciting house, full of unusual and luxurious features. Imagine the convenience of four large bedrooms, den, music room, games or recreation area, then add to this the pleasure of owning a home with skylights, wet bar, thermo windows and SEAVIEW.
A long winding driveway ensures your privacy and the satisfaction of ownership will lift your spirit. Call me now to view this fine home. MLS
595-2413 BRIAN HIGGINS 658-8402

Immaculate
Electric heat, 3-bedroom (no basement) in the Jubilee area on a 6075 sq. ft. lot. You will like it the most when you see how well kept it is. Right price for $49,900 with substantial mortgage at 10¾% int. Call us to show it to you. Kasapi Construction Co. Ltd. Phone 386-6191 anytime.

250 HOUSES FOR SALE

LANSDOWNE Properties Ltd

OPEN HOUSE WED. to FRI.

2-4:30 P.M.

590 BARAN PLACE, off Carey Road, is just minutes from Town and Country Shopping Centre. This 3 bedroom home has a completely developed full height basement, featuring large rec room with bar, in spanish decor. Hurry out. Vendor open to offers on $59,900. MLS. ADELLA ZARFT 478-9607 or 592-2431.

GLEN LAKE
4 BRS $56,900

Only 1½ years old, with over 1500 sq. ft. of living area including 4 bedrooms, fireplace, dining room, 2 bathrooms, sundecks and luxurious wall to wall carpets. Only a few blocks to lake access, schools, and shopoing. MLS

FAIRFIELD
$56,900

Close to the sea with 3 sunny bedrooms, fireplace, full basement, garage and laundry facilities. Spotless 30 year old home near schools, playgrounds and shopping. Good sized lot. MLS.

GLANFORD PARK
$64,900

If you desire a new home look at this one first. It's only 3 years old and offers more for your money in an established area. 1200 sq. ft. of living area including 3 large bedrooms, lining room, fireplace and luxurious wall-to-wall carpet. The full basement is ready to be developed, the lot is beautifully landscaped and fully fenced. All of this situated on a quiet cul-de-sac., close to all amenities. MLS.

$2,000 DOWN
$41,900

To qualified purchasers. This is an old home but in excellent repair in all respects. Over 1150 sq. ft. of finished living area including a full basement with an extra bedroom, toilet and garage. All services are completely updated and the living area has luxurious wall to wall carpet. Well located in the heart of the city. New MLS.

PURCHASERS CALL:
GLENN NICHOLLS
598-7689 or 592-2431 TO VIEW ANY OF THESE FINE HOMES.

WELL PRICED 2 HOMES

1—Well known, charming ST. CHARLES STREET, home. Newly listed and featuring a warm, comfortable living room, a den, a large family kitchen, a study, a laundry room, two bedrooms and a four-piece bathroom, situated on a very compact lot with truly private bricked, patio. This home would suit those people who want an almost maintenance free lot. Price includes washer, dryer, stove, fridge and dishwasher. ASKING: $55,000.

2—Super older Gordon Head farmhouse, with lots of charm. DRIVE BY 1794 MIDGARD. This home has a large living room with fireplace, an in-line dining room. Possible study and den and two bedrooms, or four bedrooms. Fully modern kitchen including stove and fridge, one and one-half bathrooms and laundry room. The lot is 63x103 with off-street parking for 2 cars. ASKING $45,900.

FOR THESE LISTINGS AND OTHERS CALL: PETER BARDON at 592-2431.

National Trust
SINCE 1898

HERE IT IS!

SOMETHING GREAT! Yes, 2 bedrooms, lge kitchen, bathroom including shower, living room, utility room, and separate garage. This fine home was built in 1952 and is as neat as a pin. Situated on extra lge lot in the Gorge-Admirals area. Price has been reduced from a true value of $47,900 to a ridiculously low price of $44,900. Don't waste time on this one. The owner has bought another home and is anxious to sell.
LARRY LINEHAM
595-2961 OFF. RES. 595-0134

1920 STANLEY AVE.

Possible revenue property. With very little alteration this 2-bedroom on the main and already one bedroom with possible 2nd on the lower level which has a 9ft. ceiling, bathroom and includes its own private entrance. There is also a separate 12x20 garage, nicely landscaped easy-care lot in front with fruit trees and garden area in back yard. ML 20143. To view call
LARRY LINEHAM
595-2961 OFF. RES. 595-0134

SINCE 1887
Pemberton, Holmes Ltd.
1000 Gov't. St. 384-8124

2777 BENSON PLACE

SAT. 27 NOV. 2-4 P.M.
(OFF TUDOR AVE. 10-MILE PT.)
Here is a situation that could be profitable to some lucky buyer. This property MUST BE SOLD as owner is moving to USA. The residence is a large 4-5 bedroom rancher in a ½ acre parklike setink, an ideal home for a family with small children. All offers to the listed price of $99,500 will have serious consideration. For prior inspection just call
384-8124 MR. GREENE 385-0795
MLS 19865

Byron Price and Associates Ltd.
804 BROUGHTON ST. 385-2458

QUEENSWOOD
$67,500
⅓ ACRE

Lovely 21 year old bungalow in a hard to find area. Three bedrooms, family room with fireplace overlooking patio. Very unpretentious exterior. 1600 sq. ft. of serenity backed by natural wooded garden. Exclusive listing. Leila Ryan 385-2458 (anytime)

FAMILY HOME
$53,900

Near Topaz Park. Bungalow home with 3 bedrooms. Large L.R. Separate dining room, extra large kitchen. Full basement with huge rumpus room. Phone Victor Wong 385-2458.

OAK BAY, LOVELY 3 BEDROOM home with full bsmt. Access for boat and trailer in fenced backyard. Price $65,000. Phone 592-3920 or 386-6552. F. C. Hully Real Estate, 620 View.

250 HOUSES FOR SALE

WESTMONT REALTY LTD.
920 HILLSIDE
386-6796

TOWNHOUSE LOW DOWN PAYMENT

Try $4,000 down payment on this townhouse accommodation includes living room, dining room, kitchen, utility room and 2 piece bathroom on main floor. There are 3 bedrooms, storage room and a 4 piece bathroom upstairs. Stove, fridge, washer and dryer included. Priced for quick sale at $36,500. MLS 20775.
386-6796 BILL SIDHU 477-5382

CONDOMINIUM QUADRA-HILLSIDE

2 Bedroom corner unit on top floor conveniently located close to all facilities. Priced at $32,900.
386-6796 BILL SIDHU 477-5382

NEW LISTING

This fine 3 bedroom home is only 4 years old and has a full basement with additional plumbing ready for further development and boasts a lovely pastoral scene of Xmas Hill from the rear and the Sooke Hills from the front. Located on a cul-de-sac one can enjoy the privacy a quiet street offers yet is close to schools and transportation. Full price is only $63,900. MLS 21137.
386-6796 JOHN BUNYAN 383-7777

ONE OF THE MOST UNIQUE

homes in all of Victoria! Beautifully and tastefully renovated decorated and a true experience to view. Main floor contains a living room, large dining room, modern galley kitchen, family room with wet bar, 2 piece bath. Up the open staircase you will find 2 large bedrooms and a full bath. Full basement for storage and containing modern heating system. Very secluded patio and backyard. This home is located in a commercial area so as well as offering special type of accommodation it would be readily adaptable to deluxe office space. Priced at $63,900. MLS 21138.
386-6796 JOHN BUNYAN 383-7777

LET'S MAKE A DEAL

Trade what you have as down payment on this lovely new three-bedroom home priced at $67,900. Vendor will take on older home, vacant lot, a boat or a motor home as all or part of.
386-6796 DAVE TAYLOR 384-2718

Nanaimo Realty

493 Burnside Road East
385-5741
714 Goldstream 474-1234
Goldstream Branch open Saturdays

OPEN HOUSE
1:00 - 4:00 P.M.
WED. and THURS.
4328 RAMSEY PLACE

3-Bedroom, 1-yr.-old home. Extra large master bedroom with three-piece en-suite. Large kitchen with eating area and sundeck. For more information call GERRY PARKER 382-4875 or drop in NANAIMO REALTY (VICTORIA) LTD. 385-5741.

WE TRADE HOMES

OPEN HOUSE
WED. TO SAT.
1:30-4 P.M.

Just listed, this fine starter or retirement home, close to Simpsons-Sears shopping centre. This home has been up-dated, carpeted floor and slate fireplace in living room. New kitchen cabinets and bathroom fixtures. Utility room off kitchen, 3 bedrooms, separate garage. Quick possession. Asking $43,950. EVAN WILLIAMS in attendance, call 385-5741 anytime.

WE TRADE HOMES

KNOWLES REALTY LTD.

SOLID AND STURDY
QUADRA-TOLMIE AREA

$53,900. A 28-year-old 3-bedroom bungalow. With dining room-living room, kitchen, two bedrooms and laundry on the main floor. Upstairs 1 bedroom and possibly two. Full basement with extra washroom, large rec. room with F.P. and a work area. MLS.
Call Kees Van Doesburg at
384-8101 or 385-9921

FURTHER REDUCTION

MUST SELL so down goes the price once again. An immaculate 3-bedroom home with gleaming floors and attractive decor and room to expand downstairs is now reduced to only $55,500. For further details call:
KEN PORTER
384-8101 656-5235

DIFFERENT

Let me show you a home that is out of the ordinary. Tall A-Frame construction with beautiful bright living room and massive fireplace. 3 bedrooms, den, rumpus room and plenty of space on lower level for complete in-law suite. Price $84,900. (MLS 19819).
384-8101 Ken Porter 656-5235

SEABOARD PROPERTIES LTD.
7173 WEST SAANICH RD.
BRENTWOOD BAY 652-1141

DON'T MISS THIS ONE

Located in the Lakehill area. This home offers over 1500 sq. ft. of finished accommodation. It has a 126x80 beautifully landscaped lot. Mature trees and shrubs. 3 or 4 Bedrooms. 1½ baths, family room and utility room. Good quality carpets. Only $59,900 MLS. Tom Evans 652-2620.

CASH

We will take your home in trade and pay you in cash for the extra equity. We have home for sale new and used from $49,900 to $81,900. Best financing possible, N.H.A. or conventional. One year warranty on Kasapi built homes. Leave your qualifications to us. Costs you nothing to find out. You may gain a lot. KASAPI Constr. Co. Ltd. 538 Dupplin Rd. Ph. 386-6191 anytime.

250 HOUSES FOR SALE

WALL & HOMEFINDERS REALTY LTD. REDEKOP

GLANFORD $67,500

Charming, modern, warm, comfortable. Split level home on large 70x186 ft. secluded lot with trees, trees, trees. Wide open living room with brick corner fireplace. Executive size dining room with patio doors leading to large patio and fountain. White shag carpeting over hardwood floors. Ample size kitchen with utility room off. Large master bedroom in off white shag. 2 regular size bedrooms; 4-pce. bathroom. Large rec. room down. Wall-to-wall carpeting. Loads of storage space. Carport. Tool shed and greenhouse. To view phone as below or see this home Saturday from 1:30-4 P.M. Thank You.

$92,000
TEN-MILE POINT

Beautiful 10-Mile-Point and terrific view from this warm home across the waters. Immaculately kept. Large LR and fireplace; dining area; large kitchen newly refurbished; 2 large comfortable bedrooms on main floor, 1 in basement and newly completed den. Drive-in garage and lovely grounds. To view please call anytime.

$42,500 or ???

Nice little 2-bedroom home on corner lot. Needs care as owners away. No basement but has double garage.

DUPLEX $48,500

Up and down. Top suite has living room, bedroom, kitchen, and bathroom. Rents at $185.00. Main floor has living room, 3 bedrooms, kitchen and 4-pce. bathroom. Full basement but low ceiling only 6 ft. Double garage and corner lot.
HAROLD BARBER
386-2911 or 479-6479

NEED ROOM FOR A FAMILY?

Then try your offer on this 9-yr.-old, 1,140 sq. ft. home in a prime area of Gordon Head. There are 3 bedrooms; large kitchen; dining room; living room with F. Place, and sundeck off the kitchen. There is a good sized bedroom down, and a large rec room with F. Place, plus room for expansion. Price is $61,500, well below replacement cost. Call JACK GREENWOOD to view MLS 20244. 386-2911.

$30,500

Large, one bedroom condominium. W-W throughout. Sauna, hobby room, rec room, covered parking. Bus outside door; schools and shops two blocks. Ideal starter or retirement. Can be financed with low down payment.

BE DIFFERENT

Live in a luxury, 2 bdrm, corner suite condominium. Over 1370 sq. ft. with lovely carpeting throughout. Stove, fridge, dishwasher, washer and dryer included. Indoor pool and sauna. Situated on 4 acres of beautifully landscaped grounds. Exceptional value at $64,500.

THE WORK HAS BEEN DONE

on this well remodelled, 2 bedroom home adjoining park. Stucco exterior, aluminium windows, W-W throughout livingroom. Diningroom with beautiful brick fireplace and extra bedroom upstairs. Only $54,900. New MLS.
ANITA TAIT
386-2911 or 477-8522

DISTRESS SALE

The builder MUST SELL this brand new home and will consider all offers. Call now as you may be pleasantly surprised. Features include 3 bedrms., 2 fireplaces, 3 sets of plumbing, kitchen with eating area. Hot water heating, etc. MLS. Now asking $73,500. Make an offer! Phone:
POLLY HIGGINS
386-2911 or 592-4111

$46,900 — JUBILEE
4 BEDROOMS

Older, 2000 sq. ft. character home on large well cared for lot. Some T.L.C. needed but perfect for the family and who can beat $46,900 these days. Good financing easily arranged with low down payments. MLS 21009. To view call:
CAROLYNNE PERRY
386-2911 or 479-7041

Realtor
Canada Trust
2252 OAK BAY AVE. 595-5131

NEW
"HOME ON THE PARK"
OPEN HOUSE
MON., TUES., WED.,
1:30 to 4:30
1567 HAWTHORNE
(off Majestic.)

There are many new 3 bedroom homes in Gordon Head in this price range. Location is the only differential. This one backs onto Majestic Park and is the ideal location for your children. Prior viewing. RUTH or BEN BENNETT, 592-6257, 595-5131.

WHERE YOU LIVE

Makes the difference in how you live. If your family needs lots of room, look at this! A quiet cul-de-sac in spacious Gordon Head. 4 brs. only 1-year-old, situated on approx. 9,000 sq. ft. lot. L.R. and D.R. and kitchen with built-in dishwasher. En ste. bath. R.I. down for 3rd. Plus floor-to-ceiling natural brick F.P. Fully fenced rear garden ideal for children and pets. All offers, presented on $72,900.
595-5131 RON WAY 598-3852

SOOKE "SPECIAL"

MUST SELL NOW

This is 'well priced' at the listed price of $53,900 but vendor needs a quick sale — so don't be afraid to present any reasonable offer on this near new home.
—NOT IN A SUBDIVISION
—WATER VIEWS
—UNIQUE FLOOR PLAN
—NICE BIG DINING ROOM LIVING ROOM
—MASTER BEDROOM WITH ENSUITE
—FULL HIGH DRY BASEMENT
—REAL WOOD CABINETS
—QUALITY CARPETS, LIGHTS, ETC.
—SUPER SECLUSION—DEAD END STREET

The builder built this home for his own use. To view call:
DOUG POWELL
386-2911 or 388-7642
Homefinders, Wall and Redekop

OPEN HOUSE
3240 IRMA ST.
(OFF BURNSIDE ROAD)
THURS., 1:30-4:30

A GOOD 2 BEDROOM FULL BASEMENT STUCCO HOME ON A 62X130 FT. FENCED LOT. LIVING ROOM IS 16X12 FT. AND KITCHEN HAS PLENTY OF EATING AREA. ASKING PRICE ON THIS ML 21102 IS $53,000. BE SURE TO VIEW WITH FRANK BEAMISH REALTY. PHONE 385-5113 ANYTIME.
A good 2-bedroom full basement stucco home on a 62x130 ft. fenced lot. Living room is 16x12 ft., and kitchen has plenty of eating area. Asking price on th is ML 21102 is $53,000. Be sure to view with Frank Beamish Realty. Phone 385-5113 anytime.

BY OWNER
Quality home in Gordon Head, 4 bedrooms, 2½ baths, phone 477-5172, principals only please.

250 HOUSES FOR SALE

Victoria Realty LTD
386-3585

GORDON HEAD
1732 KENMORE

—Brand New
—3 Bedrooms
—Triple Plumbing
—2 Fireplaces
—Very Lge. Living Rm.
—Wall-to-Wall Throughout
—Hucker Built
—Excellent Buy
—$64,900

For more information please call Colin Munro, 386-3585.

SHOP & HOME

This 3-bedroom older rancher has a terrific family room featuring a full wall of beautiful used brick including the fireplace (with built-in BBQ). A 27x18x8 foot above the ground filtered pool, plus a 30x19 workshop with a 12x26x14 garage attached. All this located on approximately ½ acre of land with rezoning possibilities. $89,500. Jack Lidstone, 477-9262 or Vaughn Thompson, 658-85411, office 386-3585 anytime. MLS.

BRENTWOOD BAY
3 BDRMS.,
2 BATHS

Quality Hucker-built 2-year-old home situated within 3 blocks of the village. Grand 10x11 foyer entrance to the bright living room, with panelled feature wall and brick fireplace, "L" dining room, spacious kitchen with excellent eating area. Master bedroom 2-pce. en suite. Full, bright daylight basement with roughed-in plumbing for 3rd bath. Carport handy to all amenities, only 5 blks. to the Elementary School. Priced right at $61,500. New MLS. Phone Morris Lund, 386-3585 anytime, or Res. 479-6688.

ESQUIMALT
3 BDRM. STRATA
DUPLEX, $49,500

Only 9 months old and still gleaming like new. Convenient kitchen with lots of richly grained cabinets and counter space and provision for dishwasher. Spacious living room, dining room and 2-Pce. bath on the main, 3 choice bedrms. up and 4 pce. bath. Full cement basement with partially panelled rec. room and full laundry room facilities, lots of parking. Excellent neighbours. Just imagine this near new accommodation for such a low price. Phone Morris Lund, 386-3585 anytime, Res. 479-6688.

Lorenzen REALTY LTD.
50 Bastion Sq. Bus. 383-4151

CITY BEAUTY
Contrived Privacy

The warmth of stained beams and old Bricks, the tasteful use of Grain relief Cedar and superb wallpapers, controlled lighting, deep pile carpets and a design for maximum privacy, minimum upkeep. These are the distinctive features of this custom built home completed this August. 1196 sq. ft. main has Liv. Rm with Brick F.P. sundeck access and built in feature wall. Dining rm. is in-line, Kitchen has Knotty Pine cabinets and enclosed utility, lovely bar. 2 big bedrms., master 17.4x11.5 has roomy ensuite, 2 big closets, lovely built-in vanity. Beautiful main bathrm. and a "Sunbathing" private 26x18 sundeck. Ground level has R.I. 3rd. bedrm., 25x16 RI rec. rm. with F.P. A lot of paved parking plus Double Carport, super insulation, easy care property. A Special House you just must see inside to appreciate. Price $68,900.00.
GRAY LORENZEN
652-1038 or 383-4151
BETTY SHEPHERD
386-7102 or 383-4151

$59,500
Gorge Water Views

1200 sq. ft. main. If you want a totally separate 'Mom and Dad' suite it's here, at ground level. A lge. living rm. with fireplace, nice 3-pce. bathrm. well cabinetted space. Dining area 14x12 with Super sea and hills View. 4-pce. bathrm. 2 nice bedrms. and a sundeck. Downstairs is big workshop area, utility and 3rd bedrm. Big lot, a double carport and paved parking. A lovely home. an inviting suite.
GRAY LORENZEN
652-1038 or 383-4151
BETTY SHPHERD
386-7102 or 383-4151

WALL & HOMEFINDERS REALTY LTD. REDEKOP

Open Houses

806 LINDEN AVE.
THURS., FRI., SAT.,
1:30 - 4:30

It's new on the market! Luxury character residence with CLASS! Approx. 3500 sq. ft. including separate suite downstairs. Beautifully appointed throughout, spacious and gracious living and entertainment area. Professionally and expensively up-dated including plumbing and wiring. Three large bedrooms with walk-in closets; 2 fireplaces; 3 bathrooms plus many more special features. Nicely landscaped corner lot with separate garage and attached carport. See it this weekend! All custom made drapes and superior appliances included in asking price of $110,000. MLS 21007.
BARBARA RAWLINGS
386-2911 383-6465 383-5435

A BIG, BEAUTIFUL BUY
1740 JEFFERSON PLACE
(GORDON HEAD)
FRIDAY AND SATURDAY
2:00 - 4:00 P.M.

Builder MUST SELL. Drop around and see for yourself or phone for details. Asking $73,500. Make an offer. MLS.
POLLY HIGGINS
386-2911 or 592-4111

JUST LISTED
CADBORO BAY
4 BRS — 2 BATHS
SEA VIEWS
ASKING $86,500
POSSIBLE
EXTRA LOT

This lovely home, built in 1943, has 2,000 sq. ft. of luxury living space on two floors. Located in the preferred Cadboro Bay area close to the sea and all amenities. The large seaview lot was conditionally approved for subdividing so as to create an extra lot in 1970. Although no action was taken at that time, we feel — based on the letter of tentative approval — that there is a possibility of subdividing. ML 20874. For appointment to view call GEORGE BLACK, 382-2426 or ROBERT YOUNG, 383-9898 or 383-4124 anytime. Park Pacific Investments Ltd.

Park Pacific

BUILD OR BUY
BUT DO NOT MISS $5000
at 8¾% INT.

The B.C. 2nd mortgage expires Nov. 30th, 1976. Apply it to any of our new homes or we build you one on our lot or yours. Reasonable prices, financing and terms. (We take trades). Kasapi Const. Ph. 386-6191 anytime.

No Waist Seam!

Printed Pattern

9216
2-10
by Marian Martin

The jump's a great way for little girls to hop, skip and go into 1977! Whip up long and short version in carefree polyester knit or cotton blend — checks, print, solid!

Printed Pattern 9216: Children's Sizes 2, 4, 6, 8, 10. Size 6 takes 1⅞ yards 45-inch.

$1.00 for each pattern — cash, cheque or money order. Add 15¢ for each pattern for first-class mail and handling. Send to: Daily Colonist Pattern Dept., 60 Progress Ave., Scarborough, Ontario, M1T 4P7. Print plainly pattern number, your name, address.

If you think clothing is too expensive, save and sew — send for NEW FALL-WINTER PATTERN CATALOG! 150 styles — lots of exciting quickies. Free pattern coupon. Send 75¢

Instant Sewing Book	$1.00
Sew + Knit Book	$1.25
Instant Money Crafts	$1.00
Instant Fashion Book	$1.00

Knit or Crochet

915

by Laura Wheeler

He'll love to go out for winter walks in a cozy coat!

Put his name on his coat for a "personal" touch! Knit top style in rib stitch; crochet other in single crochet. Use worsted. Pat. 915: directions, sizes 10, 12, 14, 16, 18, name.

$1.00 for each pattern — cash, cheque or money order. Add 15¢ for each pattern for first-class mail and handling. Send to: Daily Colonist Pattern Dept., 60 Progress Ave., Scarborough, Ontario, M1T 4P7. Print plainly pattern number, your name, address.

NEW 1977 NEEDLECRAFT CATALOG has 225 designs, 3 free patterns inside. Knit, crochet, crafts! Send 75¢

Stitch 'n Patch Quilts	$1.25
Crochet with Squares	$1.00
Crochet a Wardrobe	$1.00
Nifty Fifty Quilts	$1.00
Ripple Crochet	$1.00
Sew + Knit Book	$1.25
Needlepoint Book	$1.00
Flower Crochet	$1.00
Hairpin Crochet Book	$1.00
Instant Crochet Book	$1.00
Instant Money Book	$1.00
Instant Macramé Book	$1.00
Complete Gift Book	$1.00
Complete Afghans #14	$1.00
12 Prize Afghans #12	60¢
Book of 16 Quilts #1	60¢
Museum Quilt Book #2	60¢
15 Quilts for Today #3	60¢
Book of 16 Jiffy Rugs	60¢

250 HOUSES FOR SALE

FOR SALE Royal Trust

OPEN HOUSES

TUES. AND WED.
1:30-4 P.M.
2831 RITA RD. $47,500
4 BEDROOMS

Excellent family home on large level lot. Cabinet kitchen with eating area and laundry room off, wired for washer and dryer. Attractive living room, family room over drive-in garage and workshop. MLS. To view please contact ERNIE DYER, 384-8001 or Res. 592-2952.

TALK REAL ESTATE WITH JEANNIE DEWHURST

1. Top This for Value! Secluded ¾ woodsy acre near University plus immaculate 3 bedroom plus den home. Rec. room. Only $109,900. Must be sold. MLS.
2. New! Off Cedarglen! Interesting 3 bedroom, 3 bath home. Rec room and den. Only $109,000. MLS.
3. South Oak Bay Opportunity. Updated, interesting 3 bedrm., 3 fireplace character home plus 2 separate title lots. $179,000 or if that's out of reach compromise for just the house as is.
4. Spectacular Seaview! Oak Bay! New! Built by David Gurr to meet executive standards. $252,000. MLS.
5. Totally different and private executive home surrounding one of the most beautiful interior pools to be seen. Exceptionally large master bedroom. This home offers every conceivable feature to coincide with elegant living. $245,000.
6. West Coast styling. New. Contemporary just off Rockland Avenue. Superb rustic 2 storey, 3 bedroom plus family room home. Sitting room off master with fireplace. $173,000. MLS. Call now. JEANNIE DEWHURST 384-8001 or Res. 477-6040.

DRIVE BY's
TWO NEW MLS
2518 WARK Only $19,900

Not a Palace but a wee comfy cottage on a postage stamp size lot. All jazzed up and ready for you to move in.

1048 NORTH PARK
JUST $34,900

Completely renovated. 2 BRs and den. Light industrial zoned, 26x140 lot. Call JOYCE MILLER or JOHN MORRY, 384-8001 to view.

THETIS HEIGHTS
VALUE PLUS AT $67,900

Exceptionally lovely interior to this 3-BR (plus in-law suite) home which is nestled in the rocks affording backyard privacy. Super kitchen with built-in nook. Spacious dining room. If you like this country area — don't buy until you have seen this one. MLS. View with JOYCE MILLER or JOHN MORRY, 384-8001 or 592-9770.

ATTENTION INVESTORS—STARTERS

Nestled among the oaks, this charming 2-bedroom home boasts lovely wall-to-wall in the large living room with fireplace and both bedrooms. Large kitchen, plus 13 ft. dining area looking over the secluded garden. Full basement with family room and extra bedroom. Located on high Cook. This is the buy of the year at only $51,000. MLS.
VIVIAN ROBERTS
477-0191 477-0281

Engineered Homes

YOUR LAST CHANCE

TO GET A LOW INTEREST B.C. 2ND. MORTGAGE. NOV. 30, 76 IS THE DEADLINE.

JUST 14 HOMES LEFT IN NORTHRIDGE TERRACE
Priced from $70,700 to $79,700. Your last chance to own a new Engineered Home in this desirable area. A high location with views and trees. Just 10 minutes from downtown Victoria.
Follow the orange signs off Vanalman Avenue to our
SHOW HOME
OPEN FOR INSPECTION
3-8 p.m. Weekdays
10 a.m.-4 p.m. Sat. and Sun.
Call Anytime
Harry Atkey Or Ron Cherwaty
598-1737 479-4949

Engineered Homes

385-6211 or SHOW HOME 479-2611

$79,900
Truly Unique

—3 or 4 bedrooms on 3 levels
—living room with 19' rock fireplace
—den with corner rock fireplace
—full intercom and vacuum systems
—fantastic views of parklands
—all on a low maintenance lot
—brand new and ready for Xmas
—close to town yet a country setting
—call DOUG POWELL anytime for informal viewing of this fine home. 386-2911 or 383-7642.
Homefinders, Wall and Redekop

TRY YOUR OFFER OR TRADE ! !

SELDOM SEEN THESE DAYS IS AN OPPORTUNITY LIKE THIS TO ACQUIRE AN EXCELLENT FAMILY HOME FEATURING A SPACIOUS LIVING ROOM, DINING ROOM and kitchen leading to a very nice patio sundeck, four excellent bedrooms, utility, workshop, treed lot, close to all conveniences. An in-law suite could easily be incorporated. Asking only $59,500. Please call time.
B. CARTWRIGHT, 386-2911.
Homefinders, Wall & Redekop Realty

ARE YOU TRYING TO SELL YOUR HOME?

We don't buy homes, but we do advance $ now. You repay when house is sold.
LAKEVIEW MANAGEMENT LTD.
382-0212
Agent inquiries welcome.

BRENTWOOD BEAUTY
Offers invited on this delightful new home with its many extra quality features. Open house Saturday and Sunday, 1:30 to 4:30 p.m., 1010 Damelart Way, off Hagen. Phone builder at 652-1673 or 652-4155.

THE B.C. 2ND MORTGAGE EXPIRES Nov. 30th, 1976. Apply it to any of our new homes or we build you one on our lot or yours. Reasonable prices, financing and terms. (We take trades). Kasapi Const. Ph. 386-6191 anytime.

3-BEDROOM MODULAR HOME, needs wiring, insulation, plaster and lot. Kitchen cabinets and vanity included. $5800, presently on Cadillac Ave. 479-9155.

OAK BAY-WILLOWS
4-bedroom house, sale by owner, $63,000. 598-7311, after 5 p.m.

SIDNEY
3-bedroom home, with full basement and suite. $58,000. 656-5284.

FAIRFIELD, BY OWNER, 2-BEDroom home, full basement, large lot. $67,000. 598-7517.

250 HOUSES FOR SALE

P.R.B
P. R. BROWN AND SONS LTD.
"The People to See"

THE RUSTLE OF THE WIND

Yes, you'll hear the gentle sigh of the wind among the tall trees on this well-wooded hillside when you build your home here. It's close to schools and shop, only 30 mins. to town by bus or car. Nearly 3½ acres of choice land with a well. Beautiful westerly view. Listed at $55,000; needs about half cash to handle. For more parteiculars call:
STAN WINTERBOTTOM
598-2253 or 385-3435

LOCARNO

If you are looking for a quality family home with character, see this one. Well maintained and spotless. Also has a terrific view. Drive by 3980 Locarno Drive (near UVic) and judge for yourself. Asking $110,000. Site on ½ acre with many fruit trees. MLS 20840. For more information and appointment to view please call: Messrs. K. O. MOORE or D. WAGNER 385-3435 anytime.

DUPLEX

We have an attractive side by side no-step strata duplex, vacant, newly renovated; and sits on an easy care lot. Two Bedrooms and spacious living and dining room. 900 sq. ft. in total. Reduced to $43,900 each side for quick sale. Remember, if you are considering a B.C. 2nd mortgage you only have until Nov. 30 to take advantage of the present lower interest rate. ML 20900 and 20901. For a personal appointment to view this desirable duplex at 520-522 Springfield please call: Messrs. K. O. MOORE or D. WAGNER 385-3435 anytime

PLANT SHOPS

Yes, we have two to show you. Both are one person operations. One is selling for $9500 lock, stock and barrel. The other is priced at $8000 plus stock at cost. Want to go into business for youself? If you are serious, call for an appointment and we will gladly go over the details with you. Vendors are very co-operative. Will assist you in getting started. Exclusive. Please call: Messrs. K. O. MOORE or D. WAGNER 385-3435 anytime

LAND

We have 1.48 acres on Gabriola Island. Only $19,900 and just 20 minutes from Nanaimo by Ferry or . . .
How about 5.8 acres in Central Saanich ($225,000) with 233 ft. waterfrontage? Zoned — Tourist Recreational Commercial. Within 10 miles of Victoria City Hall. Exclusive. For more information please call: K. O. MOORE or D. WAGNER 385-3435 anytime.

Whyte & Gower
Oak Bay Properties Ltd.
2227 Oak Bay Ave.
592-2407

MULTIPLE CHOICE
CADBORO BAY

Where can you find a house with so many possibilities. The lower level is ideal for an office, beauty salon or any other one man business you can think of. Also easily converted into in-law accomodation or nest for the young attending University just one mile away. Upper level has large living and dining room in line, picture window, fireplace. 3 bdrms 1½ baths, large kitchen with stove and fridge. Lower level has recreation room ½ bath, utility with washer and dryer plus 2 offices.
Wide beautiful lot, double carport plus extra parking, secluded backyard with lots of fruit trees. Location for business is terrific, few steps to bus stop and close to beach, shops and elementary schools. Priced at $75,000. For viewing call LORETTA HORGARTH 592-3537 or 592-2407.

TOP QUALITY

IMMACULATE 7 year old 3 bdrm. home, ideal for retirement, family or in-law development. Located on cul-de-sac, close to schools and transport. In area of comparable homes. Featuring oak floors, plaster, louvered doors and modern appliances. Price $75,500 call ART BEDFORD 592-2090 or 592-2407 anytime.

Century 21 REAL ESTATE
PRINCIPAL PROPERTIES
4088 SHELBOURNE
477-9514

$64,900
JUBILEE AREA
IN-LAW SUITE

If you would like a lovely 2 bedroom bungalow in immaculate condition conveniently situated to schools, bus service, shops etc. with completely fenced and landscaped garden, drive in garage with overhead doors and more, then please call.
ANNE HOWARD
652-3206 477-9514

NEWSTEAD REALTY LTD.
1637 FORT ST.
3200 QUADRA ST.

PRICE SLASH

Now only $85,000 for this 4 bedroom, 3 bath immaculate family home on Parkside Cresc. Quiet cul de sac on forest edge. MLS.
PHONE TODAY
HARRY GRAY
598-5166 477-9967

FIRESIDE

OPEN DAILY

1 - 4 p.m.
4 NEW HOMES
ON
LA FONTAINE
PLACE
Telephone 478-9475
FIRESIDE HOLDINGS LTD.

$37,500
SPIC 'N' SPAN

Small house on good lot, close to bus, low taxes. See at 947 Easter Road. Can be shown anytime. Phone 479-9787.

SOUTH FAIRFIELD
155 Passmore. Older style 4-BR, den, 1½ baths. Great location. Asking $63,000. Mr. Shaver 388-5911. Douglas Realty Ltd.

CHAMPION REALTY LTD.
For Appraisals and Consultation.
813 Fort Street 388-4477

250 HOUSES FOR SALE

JACK MEARS
OAK BAY REALTY LTD.
"The Professional People"
2194 OAK BAY 598-3321
3618 SHELBOURNE 598-3344

FAIRFIELD
1660 RICHARDSON
OPEN HOUSE
FRI.-SAT, 2-4, 1:30-4:30

This is a very comfortable 3 or 4-bedroom home on a large easy-care lot in this excellent area. Everything in tip-top shape. Stucco and plaster finish, about 20 years old. Great yard for children, rumpus room and extra bathroom down. Asking price $65,900. Let me show you today.
CONNIE O'REGAN
598-3321 592-0454

$38,900—2231 SHAKESPEARE

Very quiet street. 3 blocks from hospital. Gross taxes $321.41. Not a sleazy shack. Neat two-bedroom bungalow with full basement. Good furnace, copper plumbing. Wired for electric range. Nicely carpeted, has tiny students den also. VACANT. Interesting gardens on either side. MLS 20793. See for yourself. It is nice. Appointments:
LYNETTE DELAHUNT, 598-3321

$53,900
PARKLANDS AREA
QUICK POSSESSION

Two bedroom plus family room, large kitchen plus in-line DR. and LR. with fireplace make up this 20-year-old bungalow. Set on a lovely lot over 100 ft. square in beautiful area. Large mortgage can be assumed and you may be settled before Christmas. Attached carport. Call CLARE BROCK at 598-3321 anytime or 382-1832 in afternoons.

RETIREMENT OR STARTER
TRY $4,000 DOWN

Vendor will carry whole balance by agreement. This is a solid older one-bedroom house in High Quadra with part basement. Lovely lot. House easily expanded. Try all offers. Asking $37,500. FRANK WILLS at 598-3344.

TOWNHOUSE
BY OWNER—$34,500

Spacious, well-kept, sensible housing, with three bedrooms, 1½ bath, conveniently located in Parkside Place for good carefree family living. Phone 388-4192.

BICO

BOORMAN INVESTMENT CO. LTD.
386-7521

ROCKHEIGHTS AREA

4-bedroom comfortable home on good size lot in area of expensive homes Owner out of town. Open to reasonable offer on $49,000. MLS 20973.
MRS. OLGA ZACHARY
386-7521 592-2265

HOMEY AND CHARMING

Very pleasant home in a convenient Empress-Quadra location. Close to Central Park and Crystal Pool. Good residential street. Living room with fireplace, dining room, 2 bedrooms extra finished space on second floor. Separate garage. Nice lot with good established garden. Open to offers on $50,000.
386-7521 OLGA ZACHARY 592-2265

COSY COTTAGE

ON DEEP LOT with separate garage. Gorge area. Quiet street in neighbourhood of nice homes. Your taxes less than $6 per month. Only $36,000.
386-7521 OLGA ZACHARY 592-2265

DUPLEX

Under construction on 1.30 acre view treed country lot in the seven mile circle. Each side three bedrooms, 1200 sq. ft. and there will be provision for future fourplex!
SOMETHING DIFFERENT
$119,000
DEAN ELLIOTT or PHIL SIMPSON
383-7339 386-7521 595-1863

1111 Government St.

Ridley Bros.
Development CO. Ltd.
478-1721
Member Victoria H.U.D.A.C.

NEW HOMES COLWOOD

The original Gov't 2nd mortgage plan ends on November 30, 1976. If you are considering a new home, you must act quickly. We have a number of new homes featuring:

—various floor plans and decors
—3 bedrooms
—full basements
—on quiet cul-de-sacs
—near schools
—flexible financing and low taxes
—built-in dishwashers
—five year guarantee
—and we will take trades

Choose your own carpets, floor coverings, fixtures and finishing on most of these:

466	Sue Mar Place	$58,900
501	Brough Place	$63,400
505	Brough Place	$67,400
506	Brough Place	SOLD
511	Brough Place	$62,400
514	Brough Place	SOLD
515	Brough Place	$65,000
518	Brough Place	SOLD
520	Brough Place	SOLD
522	Brough Place	SOLD
526	Brough Place	$66,900
527	Hallsor Road	SOLD
2263	Alicia Place	$93,500
2274	Alicia Place	$89,900

DOUG GENT — 478-9823

WHITTOME'S
1111 BLANSHARD 388-4271

2556 SELWYN RD.

$47,500. MLS. A good starter or retirement home located in a nice and quiet area of Langford. Two bedrooms, 20 years old, fireplace oil furnace, large lot, large garage and low taxes.
W. MICHAELS R. JOHNSON
388-4371 (24 hr. service)

FAMILY ROOM

Custom-built rancher in the University heights area featuring a family room off kitchen with a fireplace, formal dining room, 3 bedrooms master ensuite, 1485 sq. ft., no steps, double carport, spacious lot. MLS. $69,500.
W. MICHAELS R. JOHNSON
388-4371 (24 hr. service)

J. H. WHITTOME & CO., LTD.

GLANFORD AREA BY OWNER, located close to schools and bus. 4 bedrooms, plus rumpus, large lot, $65,500. 479-5779.

C.N. MONTAGUE CO. LTD.
Sales Consultation, Rentals
1028 Blanshard St. — 384-9318.

250 HOUSES FOR SALE

B.C. LAND AND INSURANCE AGENCY LTD.

$53,900
2269 BELLAMY RD.
—Thetis Heights
—10 yrs. 3 bdrms.
—Developed Bsmt.
—W.W. throughout
—1380 sq. footage
—60x125 lot
—M.L.S. 21166

$61,500
3045 DONCASTER DRIVE
—Simpsons-Sears
—2 yrs. 3 bdrms.
—3 bathrooms (en suite)
—Kitchen nook - dishwasher
—L.R. - D.R. - F.P.
—W.W. throughout
—Magnificent condition
—Owner transferred
—M.L.S. 20255
Chummy Crabbe
388-5555 479-7998

david burr LTD.

OPEN SEZ ME!
171 OLD ISLAND HWY.
WED.-THURS.
NOV. 24-25

I don't want the 40 thieves coming, but this could be a steal. Yes — OPEN HOUSE Wednesday and Thursday afternoon (1 p.m.-4 p.m., Nov. 24 and 25) come and check this out. Recently completed, an architect designed and built this 3-bedroom, 2-bathroom home (1847 sq. ft.)on .42 acre. Very secluded and a short drive to town, the house is contemporary and tasteful. The owner has moved to Edmonton and requests immediate sale. Take the long driveway at 171 Old Island Hwy. (4 Mile Hill), I know you'll be pleasantly surprised.
MICHAEL BURR
384-9335 598-2079

Century 21 REAL ESTATE
J. D. BOSDET LTD.
120 - 727 JOHNSON 386-3128

LOOKING FOR
3 BR.?
READ THIS

The master Br is en-suite, wall to wall carpets, 2 fireplaces, L-shaped DR leading to sundeck, rec. room, 2 room potential in basement, double carport and shake roof. Quiet area, open view. Vendors anxious. Asking $64,900. For 2963 Mt. Wells Drive. MLS
388-4455 AL TASSIE 384-9069

CUTE AND COZY
2 BR. ESQUIMALT

In a secluded, treed area but close to all facilities, this lovely home is well priced in low fifties. Carport, large separate garage. Must be seen. MLS
388-4455 AL TASSIE 384-9069

UNIVERSITY
4 BEDROOMS
$69,900

Good family home on secluded lot. Bright, large kitchen with adjoining sundeck. Family room in full basement plus 2-pce. bath. Quiet cul-de-sac, 5-minute walk to University. MLS 17236.
388-4455 Audrey Crothers 3854645

BROWN BROS. on LANSHARD
"People Helping People"

UNIVERSITY AREA

Newly listed only 8 months old, built by owners who now have other plans. Fully developed 3 bdrms on main floor — master bdrm has 3-pce. ensuite with shower, floor-to-ceiling fireplace in LR, sep. dining rm. Large kitchen with sundeck off. In-law accommodation down has LR with floor-to-ceiling fireplace, kitchen, 3-pce. bath, one bdrm and den. Drive-in garage. Attractive exterior has stucco, ranch panel and brick fenced and landscaped grounds. $75,900 with terms.
REG SCHUMAKER
598-2333 or 385-8771 (anytime)

METCHOSIN
By Owner

2 Acres pasture — bottomland — fenced. Quality built, 1,248 sq. ft. home, over 2,400 sq. ft. fin. living area. Extra insulation throughout.
—2½ baths
—2 Fireplaces heatilator up.
—W-W luxury carpets throughout.
—Large double carport.
—Wrap around sundeck.
—18x22 Rec. Room — Wet Bar.
—3-Bedroom up 2 down.
Below replacement cost at $87500. 478-3160.

VALUE $63,900
GARDENER'S PARADISE

Here's the pick of the crop!! Built in '69 on a big beautiful corner lot with three bedrooms on the main floor. Plus one bedroom and recreation room on lower level. If you're looking for a home with affordable terms and solid comfort, see this one off North Quadra at
840 BECKWITH
OPEN THURS.-FRI. 2-4
BOWDEN REALTY LTD.

MUST SELL.
3-bedroom, no step home, beautiful location near Colwood Golf Course, on quiet street, large treed lot. Ideal retirement or first home. Large sundeck, insulated work shop 15'x20'. Green house, fruit trees, no basement. Asking $49,900. Try your offer. Phone 478-8001 after 5.

FOR SALE BY OWNER OAK Bay area, 3 bedroom, no step home. $56,900. 598-4436 after 5 p.m.

250 HOUSES FOR SALE

TOWN AND COUNTRY REALTY
3579 DOUGLAS STREET
382-7276

HOME SWEET HOME

Beautiful 10-year-old family home where the kids can roam (safely). Over 1300 sq. ft. on the main with 3 bedrooms plus delightful water and mountain views from living room, dining room and kitchen. The basement is completely finished including wet bar, rec. room, fourth bedroom and second bathroom. Loads of room for parking and gardens. Don't pass this up. Asking $79,000. Phone Jim Webber 382-7276 or 658-5977.

YOUR OWN HOME FOR XMAS?

Be your own Santa. This year put $1000 down and move into this 3-bedroom den, full basement home right now. You will have to pass the financial qualifications but you can pay more money down anytime in the future without bonus or penalty. Call A. Kienman for details, 382-7276.

MOVE IN FOR XMAS
BRAND NEW 3 BDRMS. TERMS TO SUIT TRADES CONSIDERED

Situated close to Gordon Head Schools, UVic and Racquet Club. Wall to wall carpet throughout. Full basement with roughed-in fireplace and third plumbing. Quality built — a must see — dishwasher included in beautiful cabinet kitchens. Phone now to view this lovely home and ask us about arranging easy financing to suit your budget. Call J. Webber at 658-5977 or B. Lawless at 598-8323 or 382-7276 anytime.

DESIGNED FOR 100% ENJOYMENT

A quality spacious home of modern decor all on one floor. Large impressive sized entrance hall, 22x16 living room, with fireplace, dining room 14x15, rumpus room 20x22 with raised hearth fireplace. Very large family kitchen with full family eating area. Thru hall to private 3 bedroom block. Master bedroom 16x17 with large sunken tub bath. Separate patio, dressing room attached. Separate den, utility and large private back yard. All this in an area of very expensive homes. List price $149,000. by appointment only. A. Kienman 592-9771 or 383-7276.

4-BEDROOM AND MUSIC STUDIO

Here's a quality built, tastefully decorated cathedral entrance home on easy-care lot. 3 bathrooms, and many extras form quality. Wall to wall — white cut stone fireplace in living room, rec room, full-size dining room, covered private sundeck — kitchen with graburetor, dishwasher and grocery storage room. Basement has rumpus room with large raised hearth brick fireplace and a 14x23 studio, game room or 5th bedroom. 3 pce shower bathroom, 60 IMP gallon hot water tank — workshop and utility room. Only 4 years old offered at thousands below replacement cost $79,900 .Excl. A. Kienman 592-9771 or 382-7276.

BLOCK BROS.

VIEWS — WOODS

This large Merlin designed home is set on .6 of an acre lot with a backdrop of fir trees and sea and mountain view to the East. You will be proud to entertain in the large living room, with its spectacular fireplace. The kitchen is a woman's dream and the big master bedrm. has a 4-pce. ensuite. Asking $82,000. For other details call:
477-1841 RON KERFOOT 652-2594

1265-67 MONTROSE

OPEN HOUSE WED. 2:30-5:30. Seaviews. Nicely renovated duplex. Upper 2 BR suite rented. Lower 2 BR suite with LR, DR and kitchen on fridges, included in low price of $55,900.
477-1841 AL BULL 477-2149

FINISHED BASMT.

This 1 yr. old home is ideal for a big family. Located in desirable Gordon Head area. 3 BR on the main floor. Basmt. completely finished with 2 more BR, 3-pce. bath and laundry room. Asking $74,500.
477-1841 CLIFTON MAK 384-5947

ONLY $44,500

Close to Simpsons-Sears, 3 bedrooms, full basmt., and a big lot. ML 20327.
477-1841 CLIFTON MAK 384-5947

NEW $47,500 NEW

Hurry, use the B.C. $5,000 and your low down payment and be settled in your new home before Christmas. 3 BR's, 3 levels of living area. Langford Lake District.
NORMA SAUNDERS
478-5561 478-9182

the Permanent
1125 DOUGLAS ST. and 3647 SHELBOURNE ST.

COUNTRY ACREAGE

Ideally located at Ardmore near 2 golf courses. Western outlook toward Coles Bay. Over 1 acre with subdivision possibilities. 4½ year old home, 3 bedrooms, en-suite master bdrm., full basement. $79,500. MLS 19421 GRAY LAITE 656-5267 SID HASLAM 477-1994 OFFICE 382-9191.

BEACH DRIVE

Nicely located near Uplands Gates, 1245 on main level with 320 upstairs, 4 bedroom home, leaded glass windows, sliding door to patio, guest size dining room, double carport plus drive in garage. A quality home at $72,000. SID HASLAM 477-1994 or GRAY LAITE 656-5267 382-9191.

OAKLAND BEAUTY!

1. See this lovely home on quiet street, 2 bdrm. on main floor—high basement R-I for more, rock fireplace in living room, guest size dining room, large sundeck, low down payment. ML.
2. Walking distance to town, solid older home, all carpeted, full high basement, $49,000. ML.
3. Nice stucco bungalow, 3-bedroom, fireplace in living room, bright kitchen. $46,500. Good financing ML IRENE VAN 384-9191 382-9191.

CANADA PERMANENT TRUST COMPANY

253 COUNTRY HOMES AND PROPERTIES

FLORENCE LAKE

Country cottage with high lot overlooking lake. Nice starter for young couple with ability to make improvements which could transform this into a very attractive home. Vacant possession, 90% finance available. New listing at $38,500. Call:
HUMPHREY GOLBY 592-6730
ORVILLE WHITE 592-7220
HENDERSON REALTY LTD.
385-9741

253 COUNTRY HOMES and PROPERTIES

Western HOMES Ltd.
1037 Cloverdale Ave. 386-3494

SECLUSION

Close in — near St. Francis Park on Munn Rd. 4 ACRES of beauty with 1400 sq. ft. of 1st class Lindal Cedar Home — private lake — trout pond with 2500 fingerlings — foutains — 18x33 workshop — dog run — 2 wells — 30 gals. per minute and MORE — MORE. Asking $125,900 with $67,500 down to mortgage. Details Call Ken Jensen 387-3494 — 592-9079.

Country Atmosphere

Live in the country, Central Saanich, 5-minute walk to school. Room for your few extra projects. Sloping lot with pleasant valley view, away from City bustle. For your family's sake, make the move now. 15 minutes drive to Woodwards, will be 10 minutes from proposed sports complex. Priced $29,900. MLS.
386-2111 ROY KAISER 477-6813
MONTREAL TRUST

ACCESS TO COWICHAN LAKE $27,500

Ideal starter, summer home on ½ acre. Trees, parklike surrounding, about 1 hour from Victoria. Perfect for developing with a 2 bedroom 56'x12' Olumpian mobile home in excellent condition. Has fridge and stove, fully skirted, with insulated storage shed and small garage. Call owner. 112-749-3170.

RARE MANSION

Most unusual 3400 sq. ft., 5 bedroom, 3 bath character residence on 2 legal lots. (.85 acres) in South West Saanich. Beamed ceilings, leaded glass, 2 fireplaces, conservatory, billiard room, 2 garages, workshop, fruit trees and the seclusion. First reasonable offer on $115,000 will be accepted. BRIAN RIPLEY 598-5643 or 592-2431 Lansdowne Properties.

HOUSE HUNTING?

If so, call me. I've got several listings of new homes, some completed, some you can still choose carpets. Price ranges from $45,500 to $54,900. If they don't turn you on, I'll work on it until I find one that does. Call me anytime. Bill Kozak at 386-6164, Castle Properties Ltd. or 386-6611 Loc. 243.

"GOIN' HOME"

Country roads and trees — fields and fences. Get away with it all in this "perfect spot" near Ardmore. Quiet and seclusion, 2 BR plus full basmt. on one acre, only $78,000.
JACK GRANT
477-1841 477-8172
BLOCK BROS. REALTY LTD.

GORDON HULME LTD.
SIDNEY-SAANICH PENINSULA
656-1154 2444 Beacon Ave.

SAANICH PENINSULA PROPERTIES
For all real estate requirements
2354 Beacon Ave., Sidney, 656-4000

BY OWNER — 3.8 VIEW ACRES, Metchosin. Beautiful home. 2700 sq. ft. Full details phone 478-2356.

2 ACRES NEAR ROYAL OAK with 3, 4-bedroom house. 479-5272.

256 WATERFRONT PROPERTIES

AHOY THERE!

For someone who has almost everything. 5.3 acres of absolutely beautiful property with approx. 1,000 ft. on the shores of Juan de Fuca Strait viewing the Olympic Mountains. Heavily treed property with many secluded advantage points to take in all the magnificent views of the mountains and ever changing sea. Many private clean beaches of its own. Panabode 3 BR residence plus self-contained 4 room guest cottage (presently used as office). Log sauna building off one of the beaches. Even a tree house for the children. This is one of the finest waterfront properties that I personally know of on Vancouver Island. For someone who wants privacy, seclusion, acreage, superior waterfront. Then maybe this is the one for you .For more information please contact:
KEITH KAYE
477-1841 477-7545
BLOCK BROS. REALTY LTD.

CHRISTINA LAKE CHASE POINT BEACH FRONT

This is one of the finest properties in the area with 240 ft. of sandy beach and 3.3 acres of park-like property with a 2-B.R. summer home. Beautiful clean 75-degree water all summer. Offered at $69,500 with terms available.
PETER DUECK or MIKE WESTON
386-7521
BOORMAN INVESTMENT CO. LTD.
1111 Government St.

½ acre of beautiful treed land with superior sunny beach. Very private. Have building permit for fine, secluded, year-round home. Concrete foundation and septic tank installed already. Intriguing footpath winds through the tall trees, gently sloping from the house to a superb spot on the Shawnigan Lake waterfront. Asking $43,900 which includes $4500 worth of work done.
743-5311 J. Ettema 743-2607
Shawnigan Realty Ltd.

A LOT FOR YOUR MONEY

If you're ready to build, you want to see this property. Over ¼ acre nicely secluded by arbutus growth right to the water. The well is in and electricity is hooked up to the existing A-frame building. Truly a lot of lot in a growing area of prestigious homes. MLS 20971.

MICHAEL BURR
david burr ltd.
655 Fort St. 384-9335 or 598-2079

ISLAND WATERFRONT LOT

Great recreational one acre lot in easily accessible Thetis Island. Road and electricity at border of lot. Good beach and western exposure. Listed for quick sale at $22,000.
BILL MOSHER
656-5584 652-2868
BLOCK BROS. REALTY LTD.

SHAWNIGAN LAKE

You could be the happy owner of a ½ acre waterfront property with superior sunny beach. New 2 bedroom home may be built for you. Full high basement for more rooms. Completed price $69,000 or build yourself and save. J. Ettema 743-2607, res. or Shawnigan Realty, 743-5311.

WATERFRONT

Superb home on secluded grounds of over 1 acre. 208 ft. on Haro Strait looking out on San Juan Island. $185,000. Call THE ZIEGLERS. 592-1768 — 384-8075, pager 503 or 310. 595-5171 anytime.
CANADA TRUST

SANDY BEACH EASY SHAWnigan Lake Rd. Old cottage overlooking the lake plus building site with permit for new home. $39,000. Shawnigan Realty, 743,5311, J. Ettema 743-2607.

1322 LANDSEND ROAD
New waterfront home under construction. Phone builder at 652-1673 or 652-4155.

258 CONDOMINIUMS and TOWNHOUSES

OPEN HOUSE
SPENCER CASTLE PHASES I and II
Wed. and Thurs. 1:30-4:30

You are cordially invited to view the luxurious CORNER suites situated in distinctive, reinforced concrete buildings. Offering 2 master-sized bedrms, two 5-pce baths, 5 colored appliances, garburator, sundrapes, vinyl wallcoverings, w-w throughout, and much more! MLS.
$64,500 to $75,900
DONNA FOSS
385-7761 24 Hrs. 384-8075 Pager 504
D. F. HANLEY AGENCIES LTD.

258 CONDOMINIUMS and TOWNHOUSES

SSC
SWINERTON STEWART CLARK LTD.
In merger with JOHNSTON & CO. LTD.
1318 BLANSHARD 385-2481

OPEN HOUSE
Thurs.-Fri. 1:30-4
101-140 Dallas
$53,800

Waterfront: main floor, no step, extra spacious 2-bedroom suite. Large living room with fireplace, separate dining room. Own laundry room.
JIM MURDOCH
592-4530 or 385-2481

SCENIC LOCATION Rockland

Top floor, 2 BR condominium, spotless condition, having open park-like view. Full bath and ½ (en suite). Large Master BR. Bright roomy kitchen includes eating area and appliances. Spacious living room and dining room. At $54,000 perfect for those desiring quality and quietness. Exclusive. Call anytime:
LYLE WICKS
477-5151 or 385-2481

JACK MEARS OAK BAY REALTY LTD.
"The Professional People"
2194 OAK BAY 598-3321
3618 SHELBOURNE 598-3344

BEST BUY, SAVOY — $33,900
One-bedroom condominium in a prestige building, in the heart of the city. Approximately $26,000 mortgage at 11½%, $300 per month, not due until 1980. Ideal for retired or working couple. To view call MARJ NAPPER or FRANK WILLS at 598-3344.

OPEN HOUSE
1:30 - 4:30
TUES. - SAT.
1019 McCLURE
Quiet, exclusive building of only 13 suites. Each suite all fully color co-ordinated. All with fireplaces. All corner suites. All plumbed for washer-dryers. Dishwasher and garburators included. Easy walking distance to downtown. Cathedral, parks, etc. Prices from $47,500. For a private showing call:
598-3321 — 598-3344

SPENCER CASTLE

Danzo and Franco Holdings Limited
Cordinally Invites You to View
The Third and Final Phase of
SPENCER CASTLE
2930 Cook Street
Weekdays 1-5 p.m. 384-4013 or Weekends, By Appointment 386-3816

WHITTOME'S
1111 BLANSHARD 388-4271

REDUCED $3,325
Townhouse — $33,900
3 bedrooms, full bath up, living room, dining room, kitchen, laundry room. Full bath on main floor. Total square footage 1222 sq feet. Part basement with workshop.
TILLICUM GARDENS
S .G. Buster Eales — 595-8643
J. H. WHITTOME & CO., LTD.

REALSPAN PROPERTIES LTD.
1031 VANCOUVER ST. 388-6454

REALLY NICE WELL-LOCATED CONDOMINIUM

$34,000.00
This one bedroom deluxe condo overlooks gardens. All amenities, pool, sauna, etc.
For a terrific buy in a terrific area, phone me:
GORDON TEWS
388-6454 477-2732

Bickerton Court 250 Douglas

Owners moving to Arizona. Deluxe 2 bdrm top floor home with wrap-around corner view. Goodacre Lake, complete with swans, ducks and all Beacon Hill Park under your windows. Plus San Juan Strait, ferry and cruise ships, fishing boats, Olympics and Port Angeles, etc. An adult oriented steel and concrete building, with friendly neighbors, plus view room and promenade walk on roof. A 40'x27' heated indoor pool for all year swimming plus Bingo, cards, parties and movies in the Polynesian Rm. No reasonable offer refused. Call anytime for viewing 382-5577.

3 BR — 3 BATHS
$49,900
10 Percent DOWN

With low monthly payments for this fantastic brand new Townhome with fireplace, stove, fridge, washer, dryer, large landscaped fenced yards. cedar deck patio's. great buy yet in Central Victoria. 1262Ryan St. (North end of Mt. Stephen Ave.) or phone Mr. Butler, Builder at 477-5316. (Evenings)

OPEN DAILY 1-5
UNIVERSITY

Lovely 1064 sq. ft. two-bedrm. condominium with washer-dryer in suite. Big Living room facing south with balcony. Range, fridge and drapes included. Cash to mortgage of $29,500 at 10¾% $281.74 per mo. Asking $46,900. Call Irmgard Knudskov 598-2461 or Castle Properties Ltd. 386-6164.

102 - 1035 McCLURE ST.
$31,500

Pleasant 1-bedroom ground floor condominium, South East corner. Low monthly assessment and tax. 385-5690.

258 CONDOMINIUMS and TOWNHOUSES

THE AFFORDABLE TOWNHOMES
HARBOUR PARK

CORNER OF MONTREAL AND NIAGARA STREETS

3 Bedrooms
From $1,250 Down
with B.C. Gov't Grant
PRICED FROM $44,900
QUALIFIES FOR A.H.O.P. FINANCING

—adjacent to public tennis courts
—and major park
—public school within 2 blocks
—1 short block to waterfront

OPEN HOUSE
12 noon to 6 p.m. daily

FOR FURTHER INFORMATION PLEASE CALL GERRY LLOYD
BLOCK BROS. 477-1841
RES. 479-4105

DAON

Park Pacific

ROYAL WOODS

(McKenzie near Quadra)
1—PROPER ONE BEDROOM APARTMENT-HOME — $31,900. Most co-operative vendor will carry sufficient additional financing (for reliable covenant) to make LOW, LOW DOWN-PAYMENT POSSIBLE.
2—L O V E L Y TWO-BEDROOM CORNER APARTMENT-HOME (facing South and West on ground floor) — ASKING $48,900. Ensuite 2-pc. bathroom in master bedroom. As in all suites, stove, fridge, dishwasher, storage locker and parking space are included in the price. QUICK OCCUPANCY POSSIBLE.
—Lovely treed property. Professionally landscaped.
—Large heated indoor pool, with handy outdoor patios.
—Sauna, swirlpool, exercise room and changing rooms.
—Two deluxe recreation lounges.
—Tudor motif reading room with beamed ceilings.
—Hobby room and workshop.
—Magnificent billiard room.
—Tennis court and shuffle board.
For additional information, or appointment to view call:
ROBERT YOUNG
383-9898 383-4124
GEORGE BLACK
382-2426 656-7041

Park Pacific

DANE DEVELOPMENTS

THE SEVILLE
1021 Collinson St.

The Seville is conveniently located on a quiet tree-lined street just minutes from downown, hospitals and Beacon Hill Park. All 13 units are bright 2 bedroom corner suites, most having 1½ bathrooms. An extra large master bedroom and convenience oriented kitchen feating 4 deluxe appliances make these condominium homes a must see on your list. You will notice that quality of construction and finish, together with a unique Spanish design, affords you luxury accommodation at a moderate price. Prices from $44,900. Open for viewing daily except Monday, 1 p.m. to 4 p.m. Call days 592-2449; eves. 477-7101

Green Acres
3½ Percent
Exclusive Residential
HENDERSON REALTY LTD.
385-9741 (anytime)

$38,800 CONDOMINIUM

Deluxe 2-bedroom corner suite with walk in closet, big living room, dining room, fridge and stove included. Views of Marina maintenance fee of $63. Excellent retirement spot.
BOB LANGTON 595-2067
LORNE PEASLAND 385-2026

MT. TOLMIE AREA

ONE BDRM—$29,500
TWO BDRM—$45,900
(Others to choose from) Incl. appliances, carpeting, drapes, games room, hobby shop, pools, sauna, parking, extra storage, close to s h o p p i n g and transportation. (MLS)
To view anytime, call
Kelly Dickson 477-1683

Norm Ross ASSOCIATES LTD.
440-1070 DOUGLAS 382-6151

25% SOLD SO DON'T UNDER ESTIMATE ESQUIMALT
See what we have to offer at CONDOMINIUM SUITES

JOFFRE MANOR
1121 ESQUIMALT TD.

One and two bedroom
$29,900-$38,900
3 bedroom with two baths, $45,900
Attractive new building, adult oriented, next door to Municipal facilities.
OPEN TO VIEW with CLARE BROCK, Mon. thru sat., 1:30 to 5:30. Phone 382-1832 or 598-3321.
Jack Mears, Oak Bay Realty Ltd.

SPENCER CASTLE VACANT S.E. CORNER SUITE

Deluxe 2-bedroom suite on 4th floor, elegant living room-dining room, 2 full bathrooms, concealed laundry, fully equipped kitchen. Amenities include large lawns and flower gardens, indoor swimming pools, sauna, extra guest accommodation, underground parking. A convincing value at only $68,000. Large assumable mortgage at 9%. To view, please call owner, 388-7311, 652-1558.

TOWNHOUSE!

Nearly new 2 bdrm townhouse located in James Bay close to the ocean. Large living room with F.P., modern kitchen with appliances, 1½ baths. Only $49,900. with low down payment to qualified purchaser.
GERRY MARTIN
Bus. 598-5144 Res. 477-7050
T. L. Mann & Associates Ltd.

For New Season Printed Pattern

9142
10½-22½
by Marian Martin

SAY HELLO to a new season with this graceful dress. Soft tie at the top adds face-flattering interest to slimming princess lines. Send!

Printed Pattern 9142: Half Sizes 10½, 12½, 14½, 16½, 18½, 20½, 22½. Size 14½ (bust 37) takes 2⅜ yds. 60".

$1.00 for each pattern — cash, cheque or money order. Add 15¢ for each pattern for first-class mail and handling. Send to: Daily Colonist Pattern Dept., 60 Progress Ave., Scarborough, Ontario, M1T 4P7. Print plainly pattern number, your name, address.

If you think clothing is too expensive, save and sew — send for NEW FALL-WINTER PATTERN CATALOG! 150 styles — lots of exciting quickies. Free pattern coupon. Send 75¢

Instant Sewing Book $1.00
Sew + Knit Book $1.25
Instant Money Crafts $1.00
Instant Fashion Book $1.00

Mini-Dolls!

735
by Laura Wheeler

Add enchantment to your tree with charming, mini-dolls.

Children will love them, want to adopt them for toys! Decorate tree, gift packages with 5-inch girl and boy dolls. Pat. 735: pattern pieces, directions for dolls, clothes.

$1.00 for each pattern — cash, cheque or money order. Add 15¢ for each pattern for first-class mail and handling. Send to: Daily Colonist Pattern Dept., 60 Progress Ave., Scarborough, Ontario, M1T 4P7. Print plainly pattern number, your name, address.

NEW 1977 NEEDLECRAFT CATALOG has 225 designs, 3 free patterns inside. Knit, crochet, crafts! Send 75¢

Stitch 'n Patch Quilts $1.25
Crochet with Squares $1.00
Crochet a Wardrobe $1.00
Nifty Fifty Quilts $1.00
Ripple Crochet $1.00
Sew + Knit Book $1.25
Needlepoint Book $1.00
Flower Crochet $1.00
Hairpin Crochet Book $1.00
Instant Crochet Book $1.00
Instant Money Book $1.00
Instant Macramé Book $1.00
Complete Gift Book $1.00
Complete Afghans #14 .... $1.00
12 Prize Afghans #12 .... 60¢
Book of 16 Quilts #1 .... 60¢
Museum Quilt Book #2 .... 60¢
15 Quilts for Today #3 .... 60¢
Book of 16 Jiffy Rugs .... 60¢

258 CONDOMINIUMS and TOWNHOUSES

Almost Waterfront Strata Townhouses

A new 8-unit contemporary community on its own cul-de-sac off Selkirk Avenue (De Costa Place), overlooking the Gorge Waterway. Units vary in size from 1500 to 1650 sq. ft. and each features three bedrooms (3 have family rooms), 1½ bathrooms, sunken living room with fireplace, dining room, kitchen with eating area, double carport and large storage areas.
Close to town, trnasportation, golfing and boating. Relax and enjoy life — two patios, cedar fenced and cedar siding for minimum maintenance, and set amidst easy-care landscaped surroundings. $76,900.
John M. Hunter
388-6424 (592-6073)

Lord Selkirk Estates!

Three choice suites in small adult-oriented brick building, quietly situated by the Gorge. Don't buy until you see these!
All feature in-suite laundry rooms, same floor storage, 5 quality appliances, wall to wall thru-out, breezeway, hobby shop, rec room with wet bar, sauna and swirlpool baths. Ample covered parking.
1 $45,500. Over 1060 sq. ft. plus 2 large garden balconies. Spacious living and dining rooms, 2 large bedrooms, loads of closet and cupboard space, tastefully decorated.
2 $45,500. Over 1135 sq. ft. corner suite, 2 bedrooms plus den or 3rd. bedroom, pleasant outlook.
3 $45,700. Over 1250 sq. ft. end suite on 3rd floor. Features 2 large bedrooms, 1½ baths (ensuite). Extra large walk-in closet or sewing room.
To view at your convenience, contact:
John M. Hunter
388-6424 (Res. 592-6073)
BAYSHORE REALTY LTD.
1006 FORT ST.

RIM ROBERTS INVESTMENTS & MANAGEMENT LTD.
702-1175 DOUGLAS 388-6691

FERNHILL PLACE

Esquimalt Area
20 STRATA HOMES
$39,000 to $48,900
Suite 402 with Fireplace $45,500
OPEN DAILY 1 TO 6
614 FERNHILL PLACE

ESQUIMALT

Children Welcome
$31,900
An excellent opportunity for a young family to purchase a home. 3 bedrooms, 4-pce. bathroom, living room and dining room have wall-to-wall carpet. This home is in immaculate condition.
JOE MANTON 382-5211

the Permanent
1125 DOUGLAS ST. and 3647 SHELBOURNE ST.

ROCKLAND SQUARE PRESTIGIOUS

Townhousing complex. Most conveniently located on 1.36 acres of landscaped grounds at 949 Pemberton Rd. Offering privacy with easy care in superior quality 2-storey Manor style homes. Featuring 3 bedrooms, 2½ baths, brick fireplaces, dining rooms and large kitchens with breakfast area. Full line appliances including central vacuum system. The designed alternative for those now with home and grounds too large for present needs. Shown by appointment anytime. Open for viewing Saturdays, 1:30-4:30. HERB McDANNOLD 595-1177, GLEN McDANNOLD 595-6488 or 382-9191.

CANADA PERMANENT TRUST COMPANY

SEABOARD PROPERTIES LTD.
7173 WEST SAANICH RD.
BRENTWOOD BAY 652-1141

PASSMORE PLACE
$53,000

Transfer forces sale of this immaculate 3-BR, full basement, Townhouse in the Marigold area. A total of 1152 sq. ft. of finished living space, carport, end unit. For appointments to view call for further information.
652-1141 DAVE DAND 658-8490

NEW LISTING
ROCKLAND at OAK BAY
1400 SQ. FT.
$57,900

At last — a chance to own a beautiful big bright corner suite on the top floor of this immaculate and ideally located residence. 28-ft LR plus 13x9 DA; carpeted 19-ft kitchen with big breakfast area, fridge, stove, an abundance of cupboards and 16 ft of counter space; 32-ft through hall; master BR 15x11 with twin double closets and 2-pce vanity; second BR 12x12' storage room and 2 balconies. Amenities include billiard room, hobby shop with private lockers, laundry and covered parking. Clear title.
386-7521 JOHN PLATT 383-2700
BOORMAN INVESTMENT CO. LTD.
1111 Government St.

EXECUTIVE Townhomes
ELFORD COURT
OPEN SAT. 1-4
MON.-FRI. 2:30-5

6 quality homes located at Fort and Elford. 2 and 3 bedrooms. These homes are UNIQUE, MODERN, DIFFERENT and just look at the location. Come and see with us. VICTORIA'S NEWEST TOWNHOMES.
GLADYS THOMAS
595-5171 DICK JAMES 595-5171
SPENCER LEE
Canada Trust

RACKET CLUB
$55,000

Super Townhouse, end but one unit. Extra large living room with french window and fireplace. Dining area. Good kitchen with doors to sundeck. Three bedrooms up, 1 4-pce. and 1 2-pce. bathroom, full high basement with utility area. Call Connie Weyler or Sue Warke Owens, 386-6164, 592-1961 or 479-7725.

258 CONDOMINIUMS and TOWNHOUSES

WESTPORT
In Bay Cordova
1020 Esquimalt Rd.
NOW OPEN

—30 luxury condominium homes.
—2 bedrooms and 1-bedroom and den.
—9 with wood-burning fireplaces.
—superbly designed kitchens with complete appliances, double sinks, moulded countertops and much, much more.
—weatherproof underground parking.
—one year builders warranty.
—choice views overlooking the inner harbour, Olympic Mountains to the Sooke Hills.
—Priced from only $33,900 to $58,000.
OPEN DAILY
1:30-4:30 — 6:30-8:30
Saturdays. 1:30-4:30
Or for private viewing contact
386-6796 RICK KINNIS 477-9394
386-6796 ARNOLD MARR 477-6233

Commodore
141 BUSHBY
OPEN HOUSE

OPEN MON.-SAT.
1:30-4:30

Live within sight and sound of the sea. A different design for people with style in mind.

The Commodore provides everything for comfortable easy living:
—2 bedrooms.
—2 bathrooms.
—glassed-in balconies.
—fireplaces.
—five Moffat appliances.
—only steps to downtown bus service.
—located on a quiet residential street.
—Priced from $54,900 to $64,900.
For further information call:
JOHN BUNYAN 383-7777

WESTMONT REALTY LTD.
920 HILLSIDE
386-6796

Victoria Realty LTD
386-3585

Admirals Harbour View Townhouses

933 ADMIRALS ROAD, ESQUIMALT
(Parklands Area)
5 YEAR WARRANTY
Open to View SAT.
12 noon-6 p.m.
Weekdays 1-6 p.m.
PRICE RANGE:
$53,500-$59,500
—Two and three bedrooms.
—Over 4⅛ acres treed parkland.
—Fireplaces.
—Carports.
—Basements in many.
—Rustic Cedar and Stucco exterior.
—Screened patios.
—Landscaped.

UNTIL 30TH NOV.
YOU CAN BUY A CONDOMINIUM APARTMENT

Using the $1,000 B.C. Gov't Grant
$405 DOWN
1 BEDROOM
$209
(Principal, Interest and Taxes)
OR $730 DOWN
2 BEDROOMS
$212
(Principal, Interest and Taxes)
Qualifies 8 Percent AHOP Mortgage
The $1,000 B.C. Gov't Grant ends 30 Nov.
BYRON PRICE & ASSOCIATES LTD.
385-2458

Moody & Mason REALTY LTD.

THE NEST
245 Ontario St.
OPEN DAILY 2-4

Enjoy a visit to our three-bedroom display home. It's broadloomed throughout, has a comfortable living and dining room with sliding door to deck and fenced garden area. Includes fridge and stove, basement storage, plus parking. Prices start at $49,500 up to $55,900, financing can be arranged with low down payments. November 30 is deadline for Provincial Home Aquisition Grant of $1,000 or $5,000. 2nd mortgage at 8¾%. Buy before then and enjoy additional bonus.
386-7771 PETER MASON 477-9318

ORCHARD HOUSE
Studio from $25,000
1-Bedroom from $29,000
2-Bedroom from $50,000
Open 2-9 Daily
Saturday 1-6
Sunday 1-6
647 Michigan St.
382-8231 382-8232

BY OWNER
New 3-bedroom townhouse. 1½ baths, wall to wall carpeting. 3 new appliances, lovely residential location. 1018 Falmouth Rd.. 383-7386.

3 BEDROOM IN SIDNEY AVAILable Dec. 15, no pets, to responsible couple. 656-3543.

258 CONDOMINIUMS and TOWNHOUSES

KNOWLES REALTY LTD.

NEW AND REFRESHINGLY DIFFERENT

1525 HILLSIDE AVE.
Strat title homes by Reeson & Pinch. MODESTLY priced condominium units from $29,900 to $42,000. Several floor plans to choose from. Other features included: coloured appliances, games room., hobby room. Superb location across from the Hillside Plaza where 40 stores are available for your shopping convenience. Open for viewing:
MON.-SATURDAY
10:00 to 6:00 p.m.
384-8101
For Sunday viewing phone any of these numbers: 595-3022, 595-4094, 592-6372, 656-5235, 385-9921.

PASSMORE PLACE
ONLY 3 UNITS LEFT
BRAND NEW three-bedroom, full basement townhouses. 1,305 sq. ft. A 19.6'x11.6" master bedroom. Wall-to-wall carpets, and availability to swimming pool, saunas and ping pong tables and basketball court. Less than 10% down. MLS. Call: 384-8101.
Kees Van Doesburg
Res.: 385-9921 or
Greta Hofmeister
Res.: 592-6972

QUIET . . .

Pleasant — view near Park and Waterfront. Large, spacious, 1-bedroom condominium in the blue waters at Sidney. New wall-to-wall, freshly painted, stove, refrigerator and built-in dishwasher. Monthly assessments includes heat. $33,500.
Call:
384-8101 Bill Knowles Res.: 656-3779

WHITTOME'S
1111 BLANSHARD 388-4271

NOW $33,900
3-Bedroom Townhouse
2 Bathrooms

S. G. Buster Eales
595-8643
J. H. WHITTOME & CO. LTD.

BEACON HILL PARK DISTRICT
PRICE $53,800

New on the Market! — large and spacious, 1261 sq. ft., 2 bedrooms, 3-pce. ensuite, washer and dryer within, 7 utilities, patio, fireplace, storage room within, an abudance of closets and storage space. Common area has hospitality room, sauna, workshop and recreation room, guest parking. For elegance and gracious living this is a must to see. For viewing call Patrick Snow 592-3931 or Island Homes Ltd. 386-7545.

QUIET END UNIT

At 1741 McKenzie Ave., one of Victoria's better townhouse developments. Nearly 1,400 sq. ft. and includes three bedrooms, family room, 2 baths, and a partially developed third floor which is suitable for storage or as a play area for children. This year-old development includes double parking (one covered). Outside storage, dishwasher and is only minutes from UVic and shopping and is on a bus line. Neat, clean and well priced at $54,900. Call DOUG POSKITT, 477-0645 or 595-5171.
Canada Trust

265 HOUSES WANTED TO BUY

Castle Properties Ltd.

If your property is for sale and suits any of the following parties, please call.

URGENT

Semi-retired couple require two or three-bedroom home with few steps any area. Up to $70,000. Cash. Ben Greig 598-3105 or 386-6164.

CASH

Investor will pay cash for homes in need of repair for rental. Up to $40,000. Bob Kohlruss, 658-8360 or 386-6164.

I HAVE

A semi-retired couple looking for a 2 bedroom home in any quiet area of Gorge up to $48,000 CASH. If you can help, call Tom Raig at 386-6164 or 385-1606.
ANOTHER SERVICE OF CASTLE PROPERTIES LTD.

TWO SCHOOL TEACHERS

Require "Small" two or three-bedroom home not more than $49,000. Must be nice residential or rural area. Urgent. Cash to you. Ben Greig 386-6164 or 598-3105.

NEEDS GORGE OR MARIGOLD AREA

Langford couple want to relocate closer to town. They require 2 bedrooms plus a full height basement. Max. price $55,000. Call Chris Greig, 386-6164 or 478-5953.

URGENT

Business couple require 2 or 3-bedroom home with large garage or space to erect same. Prefer some nice residential area in town or reasonably close in. Up to $60,000. Ben Greig, 598-3105 or 386-6164.

DUPLEX FAIRFIELD JAMES BAY

Teacher and in-laws need good duplex of 3-Br. plus 1 or 2-Br. to $80,000 URGENT Call 386-6164. RICHARD WAGNER 385-5265.

UNIVERSITY AREA

Wanted — 3 bdrms plus 2 extra bdrms down in full bsmt. Two full bathrooms plus ensuite for big family. Call Ole Knudskov 598-2461 or 386-6164.

WE WILL BUY FOR CASH

If your home is suitable for rental and will show a return call the sales supervisor for a quick decision.
Wall and Redekop Realty
386-2911 or 386-2912

DO YOU NEED TO SELL YOUR home in a hurry? Will pay immediate cash for older homes. Phone 652-1562.

PRIVATE
Moving to Victoria, require older reasonably priced hoome. I will purchase for cash. 479-2209.

270 EXCHANGE REAL ESTATE

TRADE

Builder with new home in UVic area (asking $69,900) is willing to take a "fix-up" property in trade. For details call GEORGE WALL, 386-2955 or 477-0548. Century 21 Mayfair Realty.

WISHING TO TRADE LARGE executive type home, on Peninsula, for home or property on Lower Mainland. $125,000 value. 652-5637.

319 ST. CHARLES ST.
Will consider motor home or quality auto as D.P. on above. David Foster, 382-6370.

271 LOTS FOR SALE

1 ACRE TREED, LEVEL BUILDing lots in the Shawnigan Lake Village. $17,900 and $18,900. 743-2607.

271 LOTS FOR SALE

Park Pacific

DON'T JUST BUY A LOT!
INVEST IN YOUR FUTURE AT
DEAN PARK ESTATES

CONSIDER THESE FEATURES
—PANORAMIC SEA VIEWS
—LARGE ⅓ ACRE PLUS SITES (15,000 SQ. FT. MINIMUM)
—FULL UNDERGROUND SERVICING
—WITHIN WALKING DISTANCE OF A NEW REC-CENTRE (UNDER CONSTRUCTION)
—PRICED FROM $34,500

ENTER OFF EAST SAANICH RD. BETWEEN McTAVISH AND DEAN PARK RDS.

SALESMAN ON DUTY 11-5 P.M. EXCEPT SUNDAY

For further information call:
MIKE RUDDY 656-4089
DEAN PARK SALES OFFICE 656-7041
J. B. YOUNG 598-1818
or
PARK PACIFIC INVESTMENTS 383-4124

LOT 50x120 REDUCED TO $24,900 SAANICH

Serviced lot with sewer, water, hydro, etc., on McKenzie Avenue. Located across the street from Testing Station and backing onto Reynolds High School. Terms available. MLS 19020.
RICK KINNIS 477-9394

STOP LOOKING

Let's build your new home on one of these nice lots located in Gordon Head. Your plan or we will help design. For any further information call:
KEN WRIGHT 598-2183
ARNOLD MARR 477-6233
WESTMONT REALTY LTD.
920 Hillside
386-6796

BUILD

On one of these lovely lots now available on Brousson Drive our new development at Gordon Head just off Torquay Drive near ASH ROAD. All services including underground wiring and street lighting. Priced from $31,000. MLS 21172.
Call Mr. Greene for details: 385-0795.
PEMBERTON, HOLMES LTD.
384-8124
1000 Government Street

CADBORO BAY UVIC AREA

Last lot on dead-end street with firs and Arbutus, over 12,000 sq. ft., 75x164, at end of Sutton Rd., $37,500. Wilfred Davis 479-1667.
J. H. Whittome and Co. Ltd.
Royal Oak Branch

DOWNTOWN COMMERCIAL LOT

60'x120' zoned GA3 close to the Bay — $129,000. Lot next door available making a package 120'x120' — 14,400 sq. ft. New MLS.
385-7721 Cliff Salmond 477-3626
GARDNER REALTY LTD.

DEEP COVE

Lovely 1.83 acre holding property. Approximately 250' from existing roadway. Zoned for ½-acre minimum at present. Nicely treed. $39,000.
John Bruce, Bus. 656-3928
Res. 656-2023 or 656-6151
SIDNEY REALTY LTD.

2 GOOD LOTS OAK BAY

2 lots. 46x146 for $70,000. Located in the heart of Oak Bay.
595-5171 DOUG POSKITT 477-0645
Canada Trust

One-Half Acre Treed Lot

Highland Area. Drilled well, gravelled drive, $26,000. F.P. LLOYD ELLIS, 658-8222 or Island Homes Ltd., 386-7545.

BUILDERS

Here is a large level lot with valley views and on sewer for $29,000. Considerable landscaping in. BUD HUDSON 479-3849, 385-9741 or car phone YR9-7956.

2 VIEW LOTS

One at Shawnigan Lake and the other on West Coast Rd. $14,900 and $27,500. Contact Bill Kozak 386-6164 (res), 388-6611 Loc. 243, Castle Properties Ltd.

BUY NOW

Bigger lots (up to 9000 sq. ft.) for various style homes. Stones throw to the University. Phone Kasapi Construction Co. Ltd. 386-6191.

GORDON HEAD
Fully serviced large lot on new cul-de-sac in new area, parks and schools nearby, financing to responsible buyers, 592-6231 or 592-6367.

GORDON HEAD LOTS, VARIOUS sizes, ideal location, close to schools, recreation, bus. Phone 477-5015, 477-4191. Sunday - Thursday.

CENTRAL SAANICH
Level ½ acre lot, nicely treed with distant seaviews and beautiful valley views on Rodolph Rd., $39,000. 652-2228.

PHONE 477-3910 FOR THE PARticulars on this larger than average Gordon Head lot, for sale by owner. Good location. Great potential.

CORDOVA BAY

Panoramic 180 degree sea view lot. $42,000. 383-2702.

GORDON HEAD, BY RAQUET Club, Teakwood Rd., large lot, 62x157, in area of new homes on no through street. $33,500. 592-4491.

900 BLOCK MEREDITH CRES. 50x120' on sewer, drain, sign on lot, $29,000.

ARDMORE, 1 ACRE, PERC tested, $37,500 or offers. Terms. 479-8039.

LANSDOWNE SLOPE
50x120, $31,000. 656-6418 or 652-2116.

JAMES BAY. ZONED TOWNhouse, $65,000. Private. 384-5505.

273 PROPERTY FOR SALE

2.11 ACRES. ONLY 870 FEET away from the Shawnigan Public Beach. Complete privacy. Mobile home permitted. Reduced to $21,900. 743-2607.

SELL OR TRADE, 160 ACRES, IN Whitemouth, Manitoba, $15,000. 384-8864.

274 PROPERTY WANTED

Apartment Land Wanted

Large or small sites. Zoned or with reasonable chance of rezoning. Diamond Developments Ltd., 388-6100, 24 hrs.

URGENT
Wanted, building lots or acreage for local builder. What have you?
DEAN ELLIOTT or PHIL SIMPSON
383-7339 386-7521 595-1863
BOORMAN INVESTMENT CO. LTD.
1111 Government St.

APT. SITE

Builder requires 10,000 to 100,000 sq. ft., even more for immediate development. Phone now, Kasapi Construction, 386-6191.

280 ACREAGE FOR SALE AND WANTED

FANTASTIC VIEWS, 2 ACRES, $38,500. Located on one of the highest locations on Triangle Mountain. Driveway is in, good building site, etc. Call Gerry Finnigan, 383-4739 or 386-6164 (24 hrs). Castle Properties Ltd.

BY OWNER, 5 ACRES, SAANICH Peninsula, 250' road frontage, Wallace Drive, excellent well, perc tested. $59,500. 383-6176 or 384-3404.

280 ACREAGE FOR SALE AND WANTED

B.C. LAND AND INSURANCE AGENCY LTD.

HIGHLANDS
47 AC. — $82,000
Owner must sell, agriculturally zoned acreage on Millstream Rd. Excellent investment and holding property at this new price. Some clearing for building site with Hydro power available. M.L.S. 18309.
Chummy Crabbe
388-5555, 479-7998
B.C. Land and Insurance Agency Ltd.
530 Broughton St.
388-5555

— 5 ACRES —
15 minutes away. We offer ten parcels, each approx. 5 acres, off Hartland Road. Valley views, seclusion, privacy, meadow, lovely trees, paved road. All this so close to downtown. Priced $5,000 for 9 and $50,000 and $55,000 for one. Courtesy to all realtors.
D. R. NELSON
386-3231 - 478-1847
W. WEICKER
386-3231 598-1649
BLOCK BROS. REALTY LTD.

FANTASTIC
—5 acre properties in Saanich
—great potential
—minutes drive from City
—Build your dream home now and wait
—When this fast expanding area demands a change from 5 acre minimum to smaller lot sizes, What an investment!
—Nice choice from $56,000-$73,000
Coastland Estates, 479-2150 or 479-9486

SEVENSATIONAL
Do you long for a short drive to a beautiful private estate? You can build the house of your dreams amongst tall, stately evergreens. Shortly north of Elk Lake, I have seven sloping Saanich acres. MLS 20374.
MICHAEL BURR
david burr ltd.
655 Fort St. 384-9335 or 598-2079

EAST SOOKE
LESS THAN $1,000 AN ACRE
137.6 acres of forest, bounded on three sides by East Sooke Park, with a pond and stream. A lovely property for a country estate or it could be subdivided into 10 acre estates — an excellent investment opportunity. Call JAY HINTON 652-1364 or 592-2431 Lansdowne Properties Ltd.

10 ACRES
2-BDRM HOUSE
near Elk Lake. Fantastic farm land. Year round irrigation pond. Offers on $95,000 asking. Call Gerry Finnigan 383-4739 or 386-6164 (24 hrs.)
Castle Properties Ltd.

285 UP-ISLAND PROPERTIES

DUNCAN
HOBBY FARM
For the growing family. "Five acres". All fenced. Everything in first class order for your pony and beef cattle. Very nice ranch style home. Just 7-yrs-old. 2½ baths, 3 bedrooms, family room with "franklin heater". White plank fencing. Terrific views of Westholme Valley. Owners moving to larger farm. $92,500. M.L.S.

SMALL
BEEF FARM
"Koksilah River frontage". 17.50 acres. Comfortable older home, solid barn. Drilled well. 10 acres of irrigated hay land plus woodlot. All fenced, nice location south of Cowichan station. Just listed. $90,000. M.L.S. Fish or swim at your leisure.

A HIGH POINT
6.63 ACRES
Do you need a weekend hideaway? Woodlot? Investment? Homesite? Or just a hedge on the future. Then see this view property, all treed with an outlook towards Prevost, Tzouhalem and Richards Mountains. Located seven miles north of Duncan. Complete with drilled well, paved road, perc-test and driveway. Remote private and secluded. Our best land value at $32,950. With terms of $5,000. down. Brochure and map available. Eight other similar sites to choose from. Call today. Just listed.
Please call Wayne Griffith 746-5171 or Evenings 746-6275
H. W. DICKIE LIMITED
70 GOVERNMENT STREET
DUNCAN, B.C.
"W sell the island"

YOU CAN
BUY A HOME
FOR $30,000
in Parksville or Qualicum. Lots, $7,500 up. For all types of property on Central Vancouver Island, from the Pacific Rim through Port Alberni to Parksville and Qualicum, contact:
PEARSON/JOHNSTONE & ASSOCIATES LTD
Parksville
P.O. Box 399 248-3216
Qualicum
P.O. Box 417 752-6964
Port Alberni
P.O. Box 309 723-6263

PARKSVILLE
WATERFRONT
$75,000
Over 80 feet of waterfront in quiet area of village, with terrific view. Modern all electric, 2-BR, no basement bungalow. An ideal retirement home, act now and move in before Christmas. For details call: 386-2111 A. D. WHEELER 477-4789
MONTREAL TRUST

MILL BAY
Duplex SxS $75,900
That's right—$75,900 on over 1 acre of treed seclusion in picturesque Mill Bay. One year old — 3 bedrooms each side and full basements with drive-in garages and very good revenue. A great investment in a rapid development area. MLS 19302. Call:
DOUG POWELL
386-2911 or 388-7652
Homefinders, Wall and Redekop

PARKSVILLE
FARM
5½ acres, 3-bedroom house and appliances. Only $40,000. BRIAN RIPLEY 598-5643 or 592-2431.

COWICHAN LAKE
3 logged acres plus unfinished house. Only $23,900. BRIAN RIPLEY, 598-5643 or 592-2431. Lansdowne Properties.

5 ACRES
Approx. 8 miles from Duncan. Not rock. Asking $29,900. Quickly call Irene Dalziel 477-6280 or 386-6164, Castle Properties Ltd.

EAGLE REALTY LTD.
Box 1060, Parksville, B.C.
Telephone 248-6191

1.94 ACRES — DUNCAN AREA, water, treed, close to schools, $27,000. 746-7918.

285 UP-ISLAND PROPERTIES

2¼ PARKLIKE ACRES, TOP quality 3-bedroom ranch home, stream, outbuildings, many extras. Near Mill Bay. $74,500. Phone owner, 743-2938.

3-BEDROOM HOME WITH BASEMENT and carport, near hospital. Phone 746-5426.

293 GULF ISLAND PROPERTIES

MUDGE ISLAND
INVESTMENT
WATERFRONT
Excellent value at $17,000 for a good level treed waterfront lot, close to fresh water and electricity. Good beach, shellfish galore! Enjoyment and investment at $3,500 down and $170 per month. For information phone Glen Galloway personally at Nanaimo Realty Co. Ltd., Box 518, Nanaimo, B.C. at 754-2311 or eves. collect 758-5537.

LOT THAT MUST
BE SOLD
MAYNE ISLAND
SURFSIDE PARK
(near ferry)
Rocky but potential lot — either for holding or living. All services except septic tank. Owners in Edmonton and must sell — Located on Woodale Rd., $8,500. 1st cul-de-sac. Call Sue Warke, 479-7725 or Castle Properties, 386-6164.

LOT FOR SALE
Recreation or retirement lot on beautiful Mayne Island. Sewer, water and hydro. Good ferry service. Asking only $8,900. Call GEORGE WALL, 386-2955 or 477-0548. Century 21 Mayfair Realty.

Gabriola Island
2-bedroom cottage on 1 acre. Wall to wall carpet, electric heat, good well. 112-521-7469.

NORTH PENDER
Lots, homes, acreages. Ted Dever 629-3371, 629-3434. Macaulay, Nicolls, Maitland. 926-6811.

GABRIOLA ISLAND VIEW LOT. Whalebone Heights. Lot 74. $15,000. (112) 247-9376.

294 MAINLAND AND OUT OF PROVINCE PROPERTIES

CHOICE INVESTMENT
PORT TOWNSEND LOTS
$1800 EACH
Great holding property near water in city limits across straits from Oak Bay. Good access. Fast growing area.
Ross Butler, 477-9111 or 388-6275, pager 2813.
Century 21, Principal Properties Ltd.,
4088 Shelbourne St.;
Victoria, B.C.

WHITE
CHRISTMAS?
18.5-acre farm near Armstrong, B.C. with good condition, 4-bdrm. home. Good size barn, 2 crops of Alpha and Grass mix. Close to Vernon. Priced to sell at $75,500. Call Sue Warke Owens, 479-7725, Connie Wevler 592-1961 or Castle Properties 386-6164.

19.5 ACRES INLAND FARM — located near Enderby, close to Vernon and Kelowna. Good Hay. 5-bedroom farmhouse in excellent shape. Over-size barn. A giveaway at $75,500. Call Sue Warke Owens, 479-7725, Connie Wevler, 592-1961 or Castle Properties, 386-6164.

HOW TO WRITE
A GOOD
CLASSIFIED ACTION AD

1—IT'S BEST to start your ad with the name of the article or service you have to offer. If you have an apartment, room etc., for rent, or property for sale; start your ad with the location.

2—BE CLEAR. Readers respond more quickly and favorably when given complete, definite information. Always include the price in your advertisement.

3—MAKE IT EASY for the reader-prospect to reach you. Always give your telephone number or your name and address. If you do not have regular hours, state a preferred time for the prospect to get in touch with you.

4—PLAY SAFE. You get the greatest reader attention by using consecutive insertions. A six-day order is best and costs less, and you can, of course, stop your ad as soon as you get the results you want. You pay only for the days your ad appeared. Lower yearly rates are available to those who wish to keep their services or products before the public.

5—PLACE YOURSELF in the reader's position and ask yourself what you want to know about your offer. The answer you give will make a good Want Ad.
Don't allow the reader to speculate.

6—GIVE YOUR PROSPECT every inducement you can with good copy. Classified action ad readers have the money and are already interested in buying the merchandise or service you have to offer; the details and information you give are the most important.

7—TO PLACE YOUR AD, call 386-2121, your direct line number to fast Want Ad action. A courteous, efficient advisor will be glad to help you word and place your order. And remember, Classified Action Ads afford you the most complete coverage. Telephones are open 8:00 a.m. to 6:00 p.m. for you daily, Monday through Saturday call:

386-2121

Deaths and funerals

305 DEATHS and FUNERALS

BIGG — On Nov. 18, 1976, Miss Inez Edison Bigg, aged 92 years, born in Parkhill, Ont., and a resident of Langford, B.C., for the past year; late residence, 567 Goldstream Ave.
Service in the Sands Funeral Chapel of Heather, Colwood, B.C., on Wednesday, Nov. 24, 1976, at 11 a.m., Rev. O. L. Foster officiating.
SANDS - COLWOOD

CARSWELL — On Nov. 21, at Royal Jubilee Hospital, Mrs. Hilda Hepworth Carswell, aged 80 years, widow of Charles F. Carswell. Mrs. Carswell is survived by her son, John Eric Carswell of Victoria; two daughter, Mrs. Patricia Charington and Mrs. Shirley Saults, both of Campbell River; three sisters, Mrs. Mildred Cowdery and Mrs. Doris Brock, both of Victoria, and Mrs. Catherine Rubbra of Nassau; and four grandchildren.
Private services will be held in Sands Memorial Chapel on Wednesday, Nov. 24, at 2 p.m., Rev. D. E. F. Moulden officiating. Interment at Royal Oak Burial Park.

CHUANG—In Victoria on November 22, 1976, Dr. Ching-Chang Chuang, aged 44 years, of 3972 Carey Rd., born in Taiwan and resident in Victoria for four years. He leaves his loving wife Chu-Mei (May) and two sons at home; his mother in Taiwan; also brothers and sisters. He was associated as Curator of the Botany Division with the Provincial Museum. He was a graduate of U.B.C. obtaining his Doctorate about five years ago and was a member of the Orchid Society.
Funeral service in McCall Bros. FLORAL CHAPEL, Johnson and Vancouver Sts., on Friday, Nov. 26, at 3:30 p.m.

CORMACK — Alexander of Victoria, B.C. peacefully at Royal Jubilee Hospital on Nov. 22, 1976 in his 88th year. Survived by his wife, Jessie; one brother, John (Rossburn, Man.); one sister, Marjorie Howe (Neepawa, Man.); nephews and nieces. Mr. Cormack was an Elder of the Presbyterian Church for many years and a veteran of the First World War.
Funeral service will be held Thursday, Nov. 25th at 11:00 a.m. in Trinity Presbyterian Church, Tillicum Rd., Victoria, Rev. Gilbert Smith officiating. Interment Royal Oak Burial Park. Flowers gratefully declined. Donations may be made to a charity of your choice. Arrangements Hayden FIRST MEMORIAL SERVICES LTD.

EVANS — Peacefully on Nov. 18, 1976, Joanie May of 1064 Goldstream, aged 2. Survived by her Mom, Carol Anne, Dad, Christopher James; brother, Noah Martin; Grandma, Florence Bond, Nana and Grandpa, Mr. and Mrs. Horace Evans; aunties, uncles and families, Great Granny and friends.
Cremation in Vancouver. Gathering at Cathy's, 1 p.m., on Friday, Nov. 26, for all those family and friends wishing to come. Flowers gratefully declined. Those so desiring may contribute to the First Open Heart of B.C., P.O. Box 4123, Postal Station A, Victoria, B.C. Thank you.

FRASER — Gordon Hugh Stanley, suddenly in Sidney on Nov. 23, 1976, born April 27, 1914, Vancouver, B.C. He was a member of the R.C.L., Esquimalt Branch. Survived by his loving wife, May; also a brother, William of Nanaimo, and a sister, Dorothea of Richmond, and an Aunt Floss, of Sidney, B.C.
Memorial Services Friday, Nov. 26, at 2:00 p.m. in the Chapel of First Memorial, 4725 Falaise Dr. Flowers declined with thanks. Donations may be made to charity of choice. Arrangements by the Memorial Society of B.C. and FIRST MEMORIAL SERVICES LTD.

GLOVER — In Victoria, B.C. on November 21st, 1976, Mr. Andrew Hay Glover, age 74 years. Born in Galston, Ayrshire, Scotland, late residence, 22 Kenneth Street, Duncan, B.C. He leaves his nieces, Mrs. D. J. (Violet) Robertson and Mrs. B. Mills, Victoria, B.C. and relatives in Scotland. The late Mr. Glover was a veteran of the Second World War and was a member of The Royal Canadian Legion, Cowichan Branch No. 53, and a member of the Masonic Order for many years.
Service will be held in the Sands Funeral Chapel, Duncan, B.C. on Friday, November 26th, 1976 at 2:00 p.m. Rev. H. Ragg officiating. Flowers gratefully declined. Those so desiring may contribute to the charity of their choice.
SANDS—DUNCAN

MONTGOMERY — James Arthur (Monty), aged 96 years of 251 Glenairlie Drive, formerly of Qualicum and Parksville. He leaves his son, Arthur, of Victoria, a sister, Muriel Corfield of Parksville and three grandchildren. The late Mr. Montgomery served with the Royal Canadian Artillery.
Memorial service to be held at St. Ann's Church, Frenchman's Creek on Saturday, November 27th at 1:00 p.m. Flowers gratefully declined. Hayward's Thomson and Irving, Directors.

PAYNE — In Victoria, B.C., on November 20th, 1976, Mrs. Nita Mary Payne, late of 3553 Savannah Ave. Pre-deceased by her husband Walter she leaves her sister Miss Vera Turner in England and many friends made through the Sacred Heart Church Kindegarten.
Prayers will be offered on Tuesday, November 23, at 7 p.m., from the Sacred Heart Church, Nethorpe Ave. Mass will be celebrated on Wednesday, November 24, at 10 a.m., from the Church. Hayward's Thomson & Irving Funeral Directors in charge of arrangements.

STEVENS—Peacefully at home on November 20, 1976, Achille E. Stevens in his 96th year. Survived by his loving family.
Funeral strictly private. McCall Bros. in charge of arrangements. Flowers, letters and cards gratefully declined. A sincere "thank you" to all kind friends for their thoughtfulness.

SUNDQUIST — On November 22nd, 1976 at Chemainus, B.C., Mr. Algot William Sundquist, beloved husband of Dina Sundquist of 9979 Willow Street, aged 61 years. Besides his loving wife, Mr. Sundquist is survived by two sons, Grant and Raymond; a daughter, Brenda, all of Chemainus; two grandchildren, Heidi and Troy; two brothers, Harold and Ole of Watrous, Sask.; two sisters, Matie Anderson of Nokomis, Sask. and Evelyn Scott of San Diego.
A Memorial Service will be held on Thursday, November 25th, 1976 in Sands Funeral Chapel, Duncan with the Rev. D. Stannard officiating. Flowers are gratefully declined should friends so desire contributions may be made to the Cancer Fund, P.O. Box 411, Duncan. Sands Funeral Chapel are in care of arrangements.
SANDS—DUNCAN

TAIT — On November 22, 1976 at Kamloops, B.C., Mrs. Marie Elizabeth Tait. She was predeceased by her husband, Robert in 1950 and is survived by two sons, John Edward Tait in Kamloops, B.C. and Francis David Tait of Petrolia, Ontario; six grandchildren and nine great-grandchildren.
Mass for the burial of the dead will be celebrated on Friday, November 26 at 10:00 a.m. at St. Edward's Church, Duncan with Father H. Dunlop, OMI, as celebrant. Prayers will be held on Thursday, November 25 at 7:30 p.m. at St. Edward's Church.
SANDS—DUNCAN

TROW — On November 20th, 1976 in Victoria, B.C. Mrs. Joan Margaret Trow, aged 88 years, late of 2251 Cadboro Bay Road. Widow of the late George Austin Trow.
Funeral services will be held on Wednesday, November 24 at 3:30 p.m. in Hayward's Thomson and Irving Funeral Chapel. Cremation. Flowers gratefully declined.

ZELENKO — Suddenly on November 21st, 1976, Mr. William Zelenko, age 85 years. Born in Romania and had been a resident of Sooke, B.C. for the past 11 years, late residence, 7091 Grant Road. Predeceased by his son, Jack, on August 10th, 1970. He leaves his wife, Anna, at home, daughters, Mrs. G. (Pearl) Diamond, Sooke, B.C. and Mrs. E. (Mary) Diamond, Edmonton, Alta., 11 grandchildren, 10 great grandchildren.
Service will be held in the Sands Funeral Chapel of Heather, Colwood, B.C. on Wednesday, November 24th, 1976 at 10:00 a.m.
SANDS — COLWOOD

309 IN MEMORIAM

THEY SHALL GROW NOT OLD, AS WE WHO ARE LEFT GROW OLD. AGE SHALL NOT WEARY THEM, NOR THE YEARS CONDEMN. AT THE GOING DOWN OF THE SUN, AND IN THE MORNING, WE WILL REMEMBER THEM.
WITH GRATITUDE, SANDS.

310 FUNERAL DIRECTORS

McCall's
PRIVATE SERVICE
STEVENS, Mr. Achille F.
TUESDAY
O'GORMAN, Mr. Patrick Allan
MASS
10:00 a.m.—ST. PATRICK'S CHURCH
MACK, Mr. Florian
MASS
11:00 a.m.—QUEEN OF PEACE CHURCH
SMITH, Mrs. Gladys May
1:45 p.m.—FLORAL CHAPEL
CABLE, Mr. Stanley
3:00 p.m.—FLORAL CHAPEL
FRIDAY
CHUANG, Dr. Ching-Chang
3:30 p.m.—FLORAL CHAPEL
McCALL BROS.
Floral Funeral Chapels
385-4465

Sands
SERVING VANCOUVER ISLAND
WE CARE
Dedicated to service
Sensible Prices
SANDS FUNERAL CHAPELS
VICTORIA 388-5155
SIDNEY 656-2932
COLWOOD 478-3821
DUNCAN 746-5212
LADYSMITH 245-2331
NANAIMO 753-2032
Your seven community Chapels. Independently Family Owned and Controlled. Sands since 1912

MEMBER BY INVITATION
NSM NATIONAL SELECTED MORTICIANS
SINCE 1906
VICTORIA, 388-5155
SIDNEY, 656-2932
COLWOOD, 478-3821
DUNCAN, 746-5212
LADYSMITH, 245-2331
NANAIMO, 753-2032
Removal And Service Arrangement
Covering Vancouver Island
A Division of Sands

INTERNATIONAL FLIGHT CARE
Specializing in forwarding to or from anywhere
WORLD WIDE FUNERAL INFORMATION SERVICE
call collect
or cable
"Mortuary Victoria"
A Division of Sands

Hayward's Thomson & Irving
Funeral Chapels
1625 Quadra St.
384-2612 — 386-3505

CUNNINGHAM
FUNERAL CHAPEL
1155 Fort Street
Phone 384-5512 or 384-8626
Offering dignified moderate service for all. Geo. S. Cunningham, owner, manager.

FIRST MEMORIAL SERVICES
Serving the Public and Exclusive Undertakers for the Memorial Society of B.C. 658-5244.

311 MONUMENTALS

STEWART MONUMENTAL Works Ltd.
ESTABLISHED 1896
Memorial of Distinction
Marble fireplace and tabletops
1403 May St. 384-3452

MORTIMER'S MONUMENTS
633 DAVID ST. 383-6421
ESTABLISHED 1877
"The Finest in Craftsmanship"

312 FLORISTS

SAVE NOW
On Oversea Flower Orders.
Still time to mail for Christmas delivery. Call
DEAN HEIGHTS FLORIST
2857 Foul Bay Rd., 592-3524
Master Charge—Chargex Accepted

SPELL
IT
OUT

When you have something to sell, the easiest way to find a buyer is to spell it out in print! You do that by placing a low-cost Classified Ad in the newspaper, Give us a call today, at 386-2121.

NOTICE TO CREDITORS AND OTHERS
EMMA MARGARET STEWART, DECEASED.
ALL persons having claims against the estate of EMMA MARGARET STEWART, Deceased, late of Glenshiel Hotel, Victoria, B.C. are required to send full particulars of such claims to the undersigned solicitor at Ste. 201-1012 Douglas Street, Victoria, B.C. for executors, William Warde Weese and Lesley Anne Nightingale Weese, before the 31st day of December, 1976, after which date the executors will distribute the said estate among the parties entitled thereto, having regard only to the claims of which they then have notice.
WILLIAM WARDE WEESE
LESLEY ANNE NIGHTINGALE WEESE, Executors
PATRICK JOHN SINNOTT, Solicitor.

NOTICE TO CREDITORS AND OTHERS
Estate of ANTHONY FISHER, Deceased
Notice is hereby given that creditors and others having claims against the estate of the above-named deceased, who died at Victoria, B.C., on August 12th, 1976, are hereby requested to send them, properly verified by Statutory Declaration, to the undersigned at 302 Royal Trust Building, Victoria, B.C., before the 22nd day of December, 1976, after which date the Administrator will distribute the said estate among the parties entitled thereto, having regard only to the claims of which he then has notice.
And all persons indebted to the said estate are required to pay their indebtedness to said Administrator forthwith.
Official Administrator for the County of Victoria.

Advertising is a guide to fashion.
CANADIAN ADVERTISING ADVISORY BOARD

NOTICE TO CREDITORS AND OTHERS
Estate of FREDERICK ALBYN ASHARD, Deceased
Notice is hereby given that creditors and others having claims against the estate of the above-named deceased, who died at Victoria, B.C., on August 11th, 1976, are hereby requested to send them, properly verified by Statutory Declaration, to the undersigned at 302 Royal Trust Building, Victoria, B.C., before the 22nd day of December, 1976, after which date the Administrator will distribute the said estate among the parties entitled thereto, having regard only to the claims of which he then has notice.
And all persons indebted to the said estate are required to pay their indebtedness to said Administrator forthwith.
Official Administrator for the County of Victoria.

NOTICE TO CREDITORS AND OTHERS
IN THE MATTER OF THE ESTATE OF ELIZABETH MILLER FATT, late of 566 Simcoe Street, Victoria, B.C., deceased.
NOTICE IS HEREBY GIVEN that creditors and others having claims against the estate of the above named deceased are hereby required to send them to the undersigned Executor at P.O. Box 580, Victoria, B.C., before the 22nd day of December, A.D. 1976, after which date the Executor will distribute the said estate amongst the parties entitled thereto, having regard only to the claims of which it then has notice.
THE ROYAL TRUST COMPANY
Executor
By its Solicitors
MESSRS. HORNE, COUPAR & COMPANY

NOTICE TO CREDITORS IN THE MATTER OF THE ESTATE OF JAMES GORDON ROBISON, DECEASED, LATE OF 214-1701 Cedar Hill X Road, in Victoria, in the Province of British Columbia, Retired Fruit Grower, who died on or about the 19th day of August, 1976, at Victoria, in the Province of British Columbia.
NOTICE IS HEREBY GIVEN that creditors and others having any claim against the Estate of the above-named Deceased are required to send particulars of the same to FAITH MARALYN SIVERTSEN and YORKSHIRE TRUST COMPANY, Executors, at 737 Fort Street, in Victoria, British Columbia, on or before the 24th day of December, 1976, after which date the assets of the said Estate will be distributed having regard only to such claims of which the said Executors shall then have had notice.
DATED at Victoria, British Columbia, this 10th day of November, 1976.
FAITH MARALYN SIVERTSEN, and
YORKSHIRE TRUST COMPANY, by their solicitors,
KIRCHNER & PATTERSON

NOTICE TO CREDITORS AND OTHERS
ESTATE OF MARY HELEN LANSDELL, ALSO KNOWN AS MARY HELEN McMILLAN
Notice is hereby given that creditors and others having claims against the estate of the above-named deceased, who died at Sidney, B.C., on July 17, 1976, are hereby requested to send them, properly verified by Statutory Declaration, to the undersigned at 302 Royal Trust Building, Victoria, B.C., before the 30th day of December, 1976, after which date the Administrator will distribute the said estate among the parties entitled thereto, having regard only to the claims of which he then has notice.
And all persons indebted to the said estate are required to pay their indebtedness to said Administrator forthwith.
Official Administrator for the County of Victoria.

NOTICE TO CREDITORS AND OTHERS
ESTATE OF SOPHIE LASS, Deceased
NOTICE IS HEREBY GIVEN that creditors and others having claims against the estate of the above-named deceased, who died at Victoria, B.C., on August 12th, 1976, are hereby requested to send them, properly verified by Statutory Declaration, to the undersigned at 302 Royal Trust Building, Victoria, B.C., before the 22nd day of December, 1976, after which date the Administrator will distribute the said estate among the parties entitled thereto, having regard only to the claims of which he then has notice.
And all persons indebted to the said estate are required to pay their indebtedness to said Administrator forthwith.
Official Administrator for the County of Victoria.

NOTICE TO CREDITORS AND OTHERS
ESTATE OF BERTRAM JOHN McDONALD
Notice is hereby given that creditors and others having claims against the estate of the above-named deceased, who died at Victoria, B.C., on August 4, 1976, are hereby requested to send them, properly verified by Statutory Declaration, to the undersigned at 302 Royal Trust Building, Victoria, B.C., before the 30th day of December, 1976, after which date the Administrator will distribute the said estate among the parties entitled thereto, having regard only to the claims of which he then has notice.
And all persons indebted to the said estate are required to pay their indebtedness to said Administrator forthwith.
Official Administrator for the County of Victoria.

SCHOOL DISTRICT NO. 68 (NANAIMO)
395 Wakesiah Avenue
NANAIMO, B.C.
TENDER NO. 168 — READY MIX CONCRETE
Tenders are invited for the supply of Ready Mix Concrete.
Details and tender forms are available from the undersigned (754-5521) and must be returned no later than 11:00 a.m., December 6, 1976.
Lowest or any tender not necessarily accepted.
J. H. Thorpe,
Secretary-Treasurer

SCHOOL DISTRICT NO. 68 (NANAIMO)
395 Wakesiah Avenue
NANAIMO, B.C.
TENDER NO. 169— PAPER TOWELS TOILET TISSUE
Tenders are invited for the supply of Paper Towels/Toilet Tissue.
Details and tender forms are available from the undersigned (754-5521) and must be returned no later than 11:00 a.m., December 6, 1976.
Lowest or any tender not necessarily accepted.
J. H. Thorpe,
Secretary-Treasurer.

Public Works Canada / Travaux publics Canada

INVITATION TO TENDER

SEALED TENDERS for the projects or services listed below, addressed to the Head, Tenders and Contracts, Pacific Region, Department of Public Works, Canada, 1444 Alberni Street, Vancouver, B.C. V6G 1A2 and endorsed with the Project Name, will be received until the specified closing time and date. Tender documents can be obtained through the above noted Department of Public Works, Vancouver office on payment of the applicable deposit.

PROJECT
Project No. 087868—Security Fencing, Phase 2, William Head Institution, Metchosin, B.C.
Tender documents may also be seen at the Amalgamated Construction Association, Vancouver; Construction Plan Service, Burnaby; Construction Association of Victoria.
Closing Date: 11:00 A.M. PST—December 14, 1976.
Deposit: $50.00.

INSTRUCTIONS
Deposit for plans and specifications must be made in the form of a certified bank cheque to the order of the Receiver General for Canada, and will be released on return of the documents in good condition within one month from the date of tender opening.
To be considered each tender must be submitted on the forms supplied by the Department and must be accompanied by the security specified on the tender documents.
The lowest or any tender not necessarily accepted.
H. D. Ladoucier
Head, Tenders and Contracts
Pacific Region

Special Offer
FOR PRIVATE PARTY CLASSIFIED ADVERTISERS
Use this handy coupon to place your Classified Advertisement and save money.

Name .....
Address .....
....
Phone No. .....
Signature .....
FILL OUT AND MAIL, OR DELIVER IN PERSON TO
SPECIAL OFFER
Victoria Press Ltd.,
P.O. Box 300,
Victoria, B.C.
V8W 2N4.
No. of Insertions ..... Amount Enclosed $.....
Your ad will run as soon as possible upon receipt of this coupon and payment, or please specify consecutive dates:
.....
.....
Classification Number ..... 10 WORDS MINIMUM

10 Words for 1 insertion in The Daily Colonist and Victoria Times: $1.00
10¢ for each additional word.
10 Words for 3 insertions in The Daily Colonist and Victoria Times: $2.50
25¢ for each additional word.
10 Words for 6 insertions in The Daily Colonist and Victoria Times: $4.00
40¢ for each additional word.
All ads must be written in regular classified style, and run on consecutive days.
All real estate, mobile home, rental and business advertising is considered to be commercial advertising and will not qualify for this special offer.
SEND CHEQUE or MONEY ORDER
— NO REFUNDS —
This coupon valid until Dec. 1, 1976

THE DAILY COLONIST AND VICTORIA TIMES

But no candlestick maker . . .

Butcher, baker, fisherman, farmer join in this week's opening of Farmers Market on Courtenay's south side. This unusual structure will house Woodrow Bros. Farms, Dick's Quality Meats, Courtenay Bakery, and the Fisherman's Ketch.

Body-rub warning: You'd better behave

DUNCAN — The owners of a proposed body rub parlor were told this week they had better keep their noses clean or city council would use whatever means was necessary to close them down.

"And we will not waste our time going through the courts if we find your operation is not in keeping with this community.

"We will not be taken advantage of, and I say this with all sincerity. This is not an idle threat," Duncan Mayor Ken Paskin stated to a delegation from the Garden of Eden Leisure Club Monday at a council meeting.

The solicitor for the Vancouver based club, William Street, also of Vancouver, requested a public meeting because of the "concern" being reported in the city over the proposed operation of body rub parlor.

The Colonist in a story on Nov. 2 disclosed that, unbeknownst to the city administration they had issued a business licence to a massage parlor with premises at 60 Queens Street on Oct. 29.

Since that report, one church group submitted a petition Nov. 8 with 73 names opposing the massage parlor, while another with 625 signatures from other churches was presented Monday night supporting city council's concern.

On Monday night, the lawyer attempted to allay the fears of council by stating the Garden of Eden Leisure Club was not connected with those operations in Vancouver, which have caused "grave concern," or litigation before the B.C. court of appeal.

"We have no more to do with that than you do. My clients' operations are new dimension in spas and you are welcome to our Vancouver operation to see for yourselves," Street said.

He said, when the city of Vancouver was drafting its massage parlor byaw, which is being contested in the courts, he had personally been instrumental in suggesting many of the provisions contained in it.

"We are just as concerned about some of these operations, which are resulting in a bad name for facilities like the one proposed here."

Doug Garland and Fleming Sorenson, the owner-operators of the Duncan facility, which is expected to be open within the next three to four weeks, attended and aided their lawyer explaining the club membership and operation.

They said the club was incorporated as a society with an annual membership of $75, which included use of sauna, whirlpool, and billiards.

The facility is restricted to men. For a body rub by one of the woman attendants there is a service charge of $20 for half-an-hour and $35 for one-hour.

The lawyer contended there was nothing unusual about extra service charges at men's clubs, but Duncan alderman Ted Fox stated he had never known one to have women attendants. He also asked whether an operation such as this was economically viable in a small town.

One owner replied, "Members of our Vancouver club, who live in Victoria, Nanaimo and Duncan, asked us to come to Vancouver Island and set up."

In a letter to council, the city's solicitor, Hugh Henderson of Victoria, advised the city that it had no alternative but to issue the business licence or the city woud be liable to damages under the present law, which is being appealed to the Supreme Court of Canada by the city of Prince George.

". . . But the business should be the subject of frequent inspections to ensure that it is being properly conducted and Section 870 of the Municipal Act is not being contravened," the city solicitor suggested.

Section 870 says council may by bylaw prevent vice, drunkeness, profane swearing, or indecent, obscene, blasphemous, or grossly insulting language or other immorality or indecency.

Public reaction 'fantastic' to co-op plans

Reaction to a co-operative food, hardware and agricultural supplies outlet in District 69 has been termed "fantastic" by organizers of the venture, who say the turnout at an introductory meeting far exceeded their expectations.

Nearly 200 people showed up at a meeting in Errington Hall recently "standing-room-only" crowd, said Brian Childs, one of the interim directors of the Mt. Arrowsmith Co-operative Association.

Some 20 people plunked down money for all or part of the $100 in shares required for membership in the co-op, and many more indicated they would be signing up, Childs said.

One of the main problems facing the committee now is a decision on where to locate the co-operative and whether or not it should attempt to put up its own building, said another director, Rusty Joerin.

"We have been thinking in terms of building or buying space for the store, but we may have to consider renting, at least at first. We have set 300 members as the minimum for starting up, but realistically we may have to settle for less initially, and try to keep our initial costs down."

The mid-Island Consumer Co-operatives in Nanaimo have about 500 members in District 69, and if even half of those people switched to the Mt. Arrowsmith co-operative, something which the Nanaimo co-operatives would encourhard put to service their 5,000 members, the new co-operative would be well on its way to success, said Joerin.

The next steps for the co-op would probably be to get out a newsletter and questionnaire, and to solve the location problem.

Teachers near new pact

NANAIMO — Negotiators for Nanaimo teachers and the school board have reached partial agreement on terms of a new contract for the district's teaching staff.

Teachers had called for arbitration in the dispute after a spokesman said that it appeared agreement would be difficult or impossible.

However, another negotiating session was called for Monday and, after 2 a.m. Tuesday when the session finally adjourned, spokesmen for both sides announced the partial agreement on previously contentious points.

Details of the agreement have not been released, pending approval by the membership on both sides.

There are apparently still several minor points to be ironed out before the contract is complete.

Man held in beating

NANAIMO — Taylor Beatty, 33, of 6245 Metral Drive, Nanaimo, has been remanded to the Riverview Hospital on the mainland for 30 days, on a charge of attempted murder.

The charge was laid in an incident last Thursday in which Beatty's mother, Mrs. Lorna Beatty, was beaten and partially strangled while in her Metral Drive home.

The remand will provide an opportunity for a psychiatric assessment to be made, as recommended by Nanaimo psychiatrist Dr. Joseph Boulding, who conducted a brief examination of the man in Nanaimo police cells last weekend.

Mrs. Beatty was in satisfactory condition in hospital Tuesday.

Sittler honored

MISSISSAUGA, Ont. (CP) — Toronto Maple Leaf captain Darryl Sittler has been honored as Mississauga's outstanding citizen of the year in recognition of his part in the 1976 Canada Cup hockey series. Sittler also has been named the city's professional athlete of the year.

Back surgery

TORONTO (CP) — John F. Bassett, owner of Birmingham Bulls of the World Hockey Association, underwent back surgery on Tuesday afternoon and is resting comfortably in a Toronto hospital.

Tests will tap water to determine purity

What are you really drinking when you turn on the tap?

You can find out now, thanks to an inexpensive water-testing service being offered by the provincial department of environment.

The service, available to private owners only, and not to business, consultants, or organizations, consists of an extensive analysis of water samples for alkalinity, coliform, iron, nitrates, acidity, conductance, calcium, hardness, magnesium, nitrites, residue and turbidity, and costs only $5.

Sampling kits can be obtained by mailing a cheque or money order made out to the minister of finance for that amount to the Environmental Laboratory, Water Resources Service, Department of Environment, 3650 Westbrook Crescent, Vancouver, B.C., V6S 2L2.

THE CORPORATION OF THE DISTRICT OF SAANICH
ZONING BY-LAWS
NOTICE OF PUBLIC HEARING

NOTICE is hereby given that all persons who deem their interest in property affected by the following proposed By-laws, will be afforded an opportunity to be heard before the Municipal Council on the matters contained therein at a Public Hearing to be held in the Council Chamber, Municipal Hall, 770 Vernon Avenue, on MONDAY, November 29, 1976, commencing at 7:30 p.m..

(a) "Zoning By-law, 1972, Amendment By-law, 1976, No. 62"—to rezone Lot 3, Section 8, Lake District, Plan 4862, immediately south of 4285 Quadra Street, from Zone District A-1 (rural), to Zone District P-3 (church).

(b) "Zoning By-law, 1972, Amendment By-law, 1976, No. 63"—to rezone Lot 7, Section 54, Victoria District, Plan 9479, 1513 Cedar Glen Road, from Zone District RS-2 (detached housing), to Zone District RD-1 (two-family dwelling).

(c) "Zoning By-law, 1972. Amendment By-law, 1976, No. 64"—to rezone Lot 6, Section 32, Victoria District, Plan 29476, lying between Cedar Hill Cross Raod and Braefoot Road opposite 3904 Cedar Hill Cross Road, from Zone District RS-2 (detached housing) to Zone District RD-1 (two-family dwelling).

(d) "Zoning By-law, 1972, Amendment By-law, 1976, No. 65"—to rezone Lot 1, Section 66, Victoria District, Plan 20285, North East corner of Borden Street and Bracken Avenue, from Zone District RS-2 (detached housing), to Zone District RD-1 (two-family dwelling).

(e) "Zoning By-law, 1972, Amendment By-law, 1976. No. 66" — to rezone the East one-half of Lot 19, Section 64, Victoria District, Plan 180, 984 McKenzie Avenue, from Zone District RS-2 (detached housing), to Zone District RM-2 (apartment-medium density).

(f) "Zoning By-law, 1972, Amendment By-law, 1976, No. 67" — to rezone Lot A, Section 32, Victoria District, Plan 3815, north side of the extreme end of Glenora Place, from Zone District RS-2 (detached housing), to Zone District RM-2 (apartment-medium density).

A copy of the proposed By-laws may be inspected at the Municipal Hall, 770 Vernon Avenue, between the hours of 8:30 a.m. and 1:00 p.m. and 2:00 p.m. and 4:30 p.m. on any weekday except Saturday or Statutory Holidays.

"G. HAYWARD"
Municipal Clerk

New pact for Koosman

NEW YORK (AP) — Jerry Koosman, the crafty lefthander who finished second in the Cy Young Award balloting, signed a three-year contract with the New York Mets, the National League club announced Tuesday.

Koosman, 32, had the best season of his nine-year major league career in 1976. He won 21 games, second best in the NL; was second in the league in complete games with 17; third in strikeouts with 200 and fourth in the NL in earned run average with a 2.70 mark.

Koosman had never won 20 games before and never struck out more than 188 batters in one season.

Terms were undisclosed, but the deal was known to be for more than $100,000 a year.

The signing gives the Mets four starting pitchers who are making more than $100,000 a year. Jon Matlack recently signed a three-year package worth well over $100,000 a year. Tom Seaver, working on the second year of a three-year agreement, is making $225,000 a year. Mickey Lolich has one year left on his two-year contract.

Van Boxmeer to Rockies

UNIONDALE, N.Y. (AP) — Montreal Canadiens have sold reserve defenceman John Van Boxmeer to Colorado Rockies for cash and future considerations. Van Boxmeer, 24, had played in just four National Hockey League games for the Canadians this season, picking up one assist. The six-foot, two-inch 185-pounder split last season between Nova Scotia Voyageurs of the American Hockey League and Montreal.

Brett honored

KANSAS CITY (UPI) — George Brett, the American League's leading hitter and runnerup for most-valuable-player honors, has been named Kansas City Royals' player-of-the-year by the Baseball Writers Association of America.

Knee surgery for Jarry

BLOOMINGTON, Minn. — Forward Pierre Jarry, Minnesota North Stars' second top scorer, underwent surgery Tuesday to repair torn ligaments in his left knee. He suffered the injury Saturday in a game against Toronto.

Genetic condition blamed in death

BOSTON (AP) — A first-string Boston University football player who was in the hospital to have his fractured leg reset died Tuesday after he had an adverse reaction to an anesthetic.

Anthony "Tony" Danckert, 19, of Clarksville, N.Y., was pronounced dead at Children's Hospital.

The linebacker injured his left leg Saturday in a game at Louisville. It was put in a holding cast Saturday night and the player was admitted to Children's Hospital on Sunday where he was given a routine pre-operative anesthetic.

Dr. Robert Runyon said only one in 20,000 persons suffer from the type of genetic condition. About 60 per cent of them die from the reaction to anesthetics, known as "malignant hypothermia."

Danckert appeared to have overcome the reaction Sunday night and was "doing fine" Monday, a hospital spokesman said. But the sophomore relapsed Tuesday and died.

Barker picked for Grey Cup

TORONTO (CP) — Don Barker of Vancouver, a Canadian Football League official for the last 15 years, will be the referee at Sunday's Grey Cup game between Saskatchewan Roughriders and Ottawa Rough Riders.

Other officials: Line umpire, Bill Dell, Oshawa, Ont.; back umpire, John Stroppa, Edmonton; head linesman, Neil Payne, Winnipeg; field judge, Jacques Decarie, Montreal. Floyd Cooper of Hamilton will be the standby official.

Moscow renews Olympic pledge

MOSCOW (Reuter) — Soviet Union President Nikolai Podgorny has given Moscow's highest-level assurance that all countries recognized by the International Olympic Committee will be allowed to take part in the 1980 Games, IOC president Lord Killanin said Saturday.

Lord Killanin, here on a four-day visit to discuss preparations for the Moscow Games, told a press conference that he spoke to Podgorny on Friday about Soviet pledges to the IOC.

He said a subject not discussed was the participation of specific countries such as Chile and Israel, where Soviet teams have in the past refused to play for political reasons.

But Podgorny repeated the Soviet pledge, given to the IOC when Moscow first bid for the games, that all IOC-recognized countries would be allowed to take part. Both Chile and Israel are recognized by the IOC.

The assurance has previously been given by Soviet Olympic chiefs in conversations with foreign colleagues but Podgorny is the most senior Kremlin leader to renew the pledge.

Lord Killanin said he was confident, after visiting many Olympic sites and talking to Deputy Premier Ignaty Novikov, the chief Soviet Olympic organizer, that all construction work could be finished by 1980.

Between 100,000 and 120,000 foreign visitors are expected at any one time during the Games and they are to be allocated about a quarter of the spectator seats available, he said.

Alec Merriman.

Brings the outdoors indoors.

Alec is our outdoors writer.
And his knowledge of the outdoors is phenomenal.
Fishing, hunting, camping . . . you'll find it all in Alec's column. No wonder it's the first section a lot of outdoor-minded people turn to, three times a week.

Don't start the day without it!

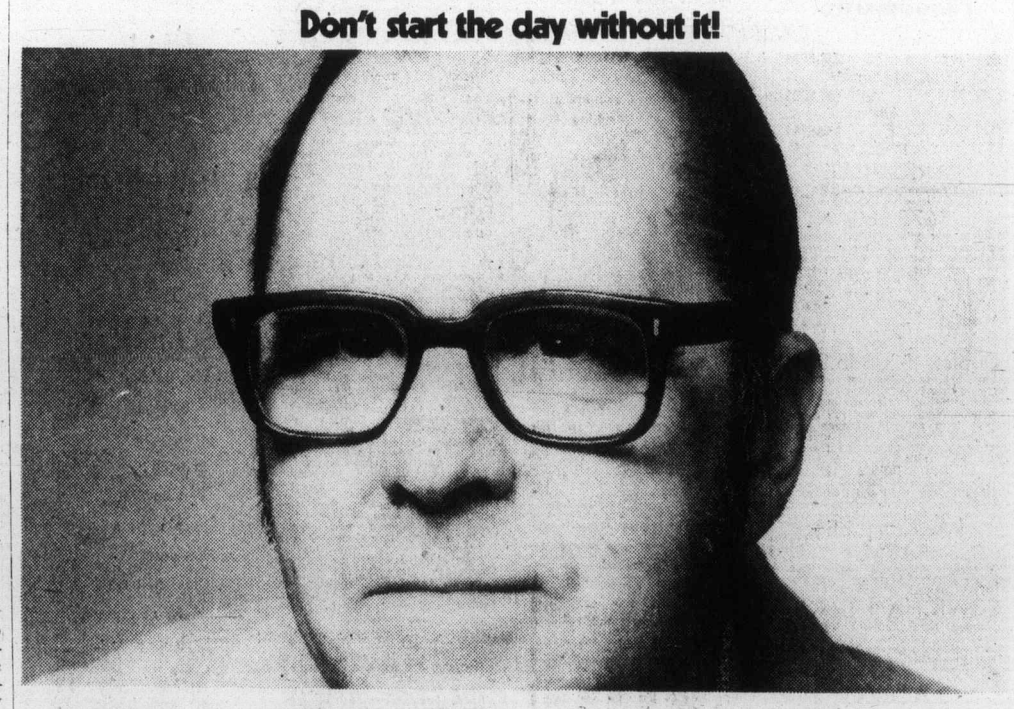

The Daily Colonist.

Britain fears loss of face over loan request

WASHINGTON (CP) — A tough position taken by the U.S. treasury department may be forcing Britain into an embarassing political situation. John Bull needs cash and Uncle Sam seems reluctant to pull his hand out of his pocket.

With the pound struggling against international attack and Britain's currency reserves slowly disappearing, the British Labor government is seeking a $3.9-billion loan from the International Monetary Fund, thereby dipping into the last available credit from its IMF membership.

But before the IMF makes such loans, it must inspect the borrower's books and ask for certain conditions to ensure that eventually it will get its money back. While these conditions have not been disclosed, British officials are calling them harsh, rigorous and cruel.

As the dominant member of the IMF and the biggest contributor of funds for IMF loans, the United States usually plays a major role in dictating credit terms.

Some observers suggest that the conditions demanded of the Labor government may be more than the government can bear. Curbs on standards of living can reach a point where public tempers flare, voters become nasty and governments usually tumble.

A number of experts have concluded that under current circumstances Britiain is simply living beyond its means. It continues to import more than it exports. Even a sharp drop in the value of the pound over the years has failed to give Britain any competitive edge. Wage demands by British workers, unmatched by productivity, and higher cost for essential imports of raw materials, including oil, have caused worrisome inflation which has spilled into the exports field.

British workers have agreed to curb their wage demands to a maximum annual increase of just five per cent, well below North American averages. Britain also is gradually increasing its domestic oil supplies to reduce expensive imports but it may be a few years yet before the United Kingdom becomes self-sufficient in energy needs.

One immediate solution, in view of the country's heavy dependence on imports and on foreign sales, is to reduce domestic appetites for foreign goods; to impose further curbs on domestic spending and thereby reduce living standards.

Experts say that if the price for the IMF loan comes too high, there may be political repercussions. The Labor government might be forced into an election it doesn't want. A political change might bring the Conservatives back into power or it might cause a deadlock in political decision-making.

On the international side, Britian might be forced to curb its already-trimmed military commitments and even reconsider its NATO role.

Amid these problems, there is no indication that President Ford, soon to leave office, is paying much attention to the loan problem. President-elect Jimmy Carter has already indicated he would pay more attention to the allies but he doesn't take office until Jan. 20 and by then the IMF loan conditions may be set in concrete, with Britain forced to accept them in order to protect the pound against further attack.

Okanagan weed 'been with us for years'

VANCOUVER (CP) — Eurasian milfoil, the prolific weed threatening to choke Okanagan Lake, has been a British Columbia resident since 1930 without causing major problems, says Vancouver biologist Ron Kistritz.

When the weed started to clog Okanagan Lake in 1974, residents speculated that it was a new arrival to the province, perhaps imported in the gizzard of a migrating bird.

But Kistritz, who has just completed a master's thesis on the plant for the Institute of Animal Resource Ecology at the University of British Columbia, says milfoil was discovered in the Peace River district as early as 1930.

Since then it has been spotted in waters as far apart as the Queen Charlotte Islands and a lake in Manning Park.

Kistritz feels the weed's population explosion was fueled by nutrients from sewage and industrial effluents pouring into Okanagan Lake.

Kistritz fears that proposals to kill the weeds with the herbicide 2,4-D could backfire by releasing still more nutrients into the lake from the decomposing plants.

WAREHOUSE FOOD STORES

• 3475 QUADRA • 47 SONGHEES RD. • 877 GOLDSTREAM Langford • BURNSIDE PLAZA Burnside and Tillicum

OPEN EVERY NIGHT 'TIL 9 SAT. 'TIL 6 PRICES EFFECTIVE AT ALL STORES WED., THURS., FRI., SAT.

WHILE STOCKS LAST • We Reserve the Right to Limit Quantities

QUADRA, LANGFORD AND BURNSIDE PLAZA STORES OPEN SUNDAYS 10-6

SHRIMP East Point. Tiny TIN .77

ICE CREAM WILSON 3-Pint Ctn. 1.39

POTATOES Local No. 2 Gems 15-LB. .69

DON'T GET RATTLED!

7-UP The Uncola 3 26-Oz. Bottles 3 for 1.00 Plus Deposit

BANANAS No. 1 Chiquita Golden Ripe 5 LBS. .89

B.C. Anjou PEARS 5 LBS. 1.00

LARGE EGGS Local Farm-fresh. DOZEN .89 Limit 2½ Doz. with Purchase.

SHOP AT THE WAREHOUSE WHERE THE OVERHEAD IS LOW AND YOU ALL SAVE DOUGH!

SAVARIN FROZEN DINNERS Chicken Turkey Beef each .79

COOKING ONIONS No. 1 Local. 3 LBS. .25

Aylmer Fancy TOMATO JUICE Large 48-oz. Tin .49

FLOUR No. 1 Ellison 20 LB. BAG 1.89 With $10 Order or Over

Chicken Breasts Lb. 1.09

FRYING CHICKEN Local fresh Cut up LB. .79

CHUCK STEAK We sell only top grade Beef Grain Fed. Lean LB. .79

Chicken Thighs Lb. 1.19

Lean Pork SPARE-RIBS Three down LB. .89

THE LOWEST PRICES IN TOWN!

Chicken Drumsticks Lb. 1.19

PORK PICNICS Shankless, Double-Smoked, Lean Lb. .69

TANG Orange Flavor CRYSTALS 4 3½-Oz. Pkgs. .89

KRISPEE POTATO CHIPS Large Box .55

Chicken Wings Lb. .79

Post's ALPHABITS Cereal Large 10-oz. Pkg. .69

ENTIRE STOCK OF PICKLES AND OLIVES 10% OFF AT THE CHECK-OUT

FOWL Lb. Cut up, Pack .39

SNACKIN' CAKE 2 Pkgs. Quick as a Wink .89

Hershey's Family Size CHOCOLATE BARS 3 for .89

Duncan Hines BROWNIES CAKE MIX Pkg. .69

Lipton's ORANGE PEKOE TEA BAGS 120s 1.89

Frozen CARNATION HASH BROWN POTATOES 2-LB. Bag 3 for 1.00

Minute Maid Frozen ORANGE JUICE CONCENTRATE Large 12-OZ. .49

Nestle's Soup Time INSTANT SOUP Pkg. .49

Prairie Maid WHEAT PUFFS Gigantic 30-Pint .89

11-24

Open 'til 9:30 P.M. Wednesday

Your Merry Christmas Store

Christmas Sale Days

the Bay

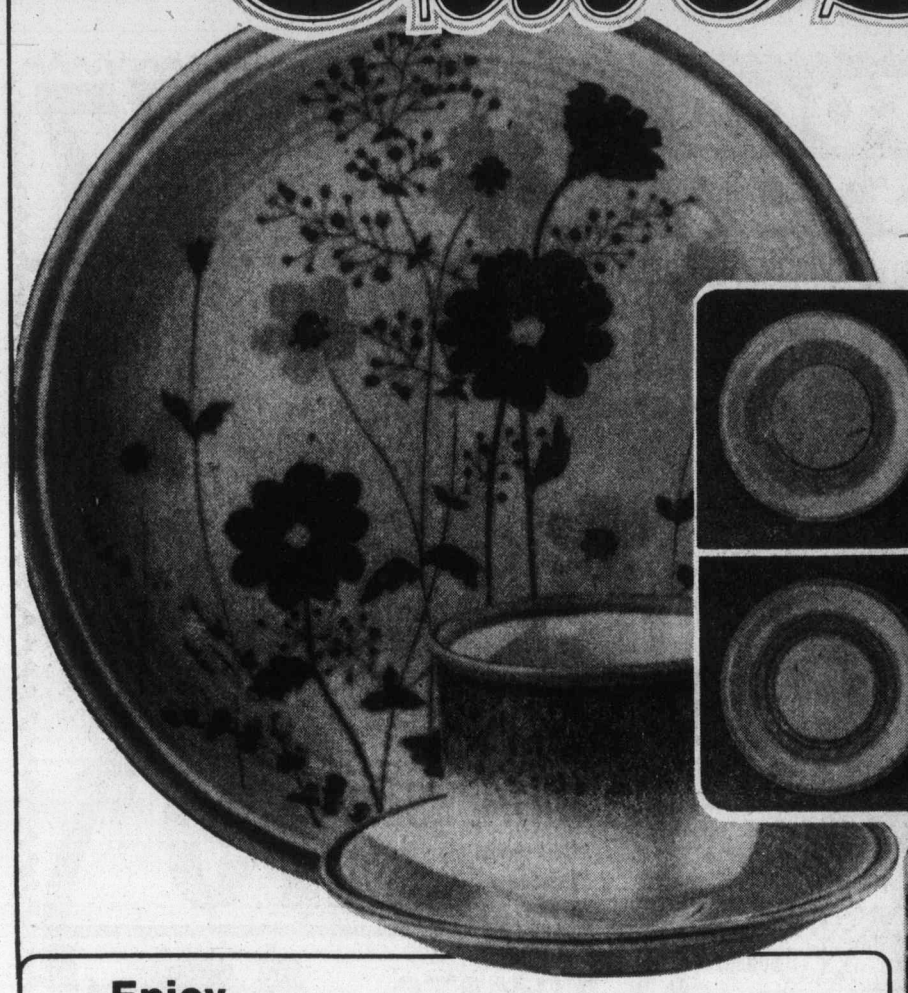

Start Wednesday for 4 big days of savings like these in Chinaware!

Pinwheel Crystal Fancies make lovely gifts for others and yourself!

We have a variety of pieces of 24% lead crystal including:

Large Rose Bowl	Sale, 13.99
Footed Cake Plate	Sale, 29.99
Cream & Sugar	Sale, 14.99
Bud Vases	Sale, 14.99
Ashtray	Sale, 10.99

Enjoy Festive Food on Mikasa's beautiful oven-to-table to freezer ware.

That's one way to keep your holiday dinners hot or cold right on the plates. Mikasa tableware is some of the most beautiful you're ever going to see. A lovely gift for someone starting out - . . . an exciting addition for dining at home. Choose Persimmon, Pink'n'Pretty or Buttercups.

20-pce. set consists of 4 each; dinner plates, bread/butter plates, soup/cereal bowls, cups and saucers.

5-pce. completer set consists of one each; open vegetable, meat platter, creamer and cov'd sugar.

20-pce. set, Sale, **42.88**

5-pce. completer, Sale, **24.88**

Chinaware, Third Floor

Queen Anne Cups and Saucers
Bone China, imported from England, in popular assorted designs. Lovely for tea-time entertaining.
Sale, **2.99**

From Germany for You: Scheurich Vase
Assorted earthenware vases to hold your fresh flowers and plant clippings.
Sale, **6.48**

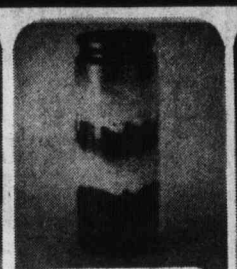

Park a Brolle in Smart Umbrella Stand
The answer to the lifetime question of where to stash your umbrellas! German made in a choice of colours, all gift-boxed.
Sale, **15.88**

Give a 3-pce. Bunnykin Gift Set
English made, gift-boxed set consists of coffee mug, 7" plate and soup-bowl. Lovely gift for young children.
Sale, **11.99**

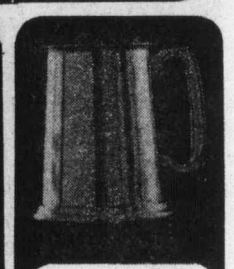

Serve his favourite in Pewter Tankard
Even more refreshing with one of these smart glass bottom tankards. Made in England and gift-boxed.
Sale, ea. **11.99**

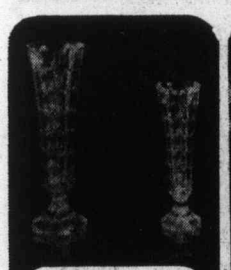

Add a fresh bud to a beautiful vase
Beautiful lead crystal bud vases imported from France. Nice gift idea!
17 cm. vase Sale, **3.49**
22 cm. vase Sale, **7.99**

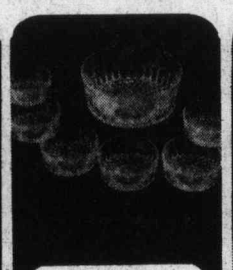

Lovely Glass Fruit Set fun to give
Made in France, this set consists of 6 small fruit dishes and 1 large fruit bowl. 7 pce. set.
Sale, set **6.49**

Pop some goodies in a Venice Candy Jar
German made of 24% lead crystal and just waiting for some homemade fudge to make it a great Christmas gift!
Sale, **5.99**

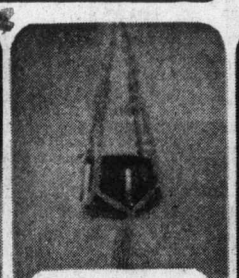

Hang some greenery in Blue Mountain Planter
Lovely Canadian-made earthenware planters will hang your favourite plants. Terrific gift for new apartment dwellers!
Sale, ea. **12.99**

You don't have to be Irish to enjoy coffee glasses
Made in Hungary, they'll please your most cosmopolitan friends. (And your family, too!) Box of 4.
Sale, set **7.99**

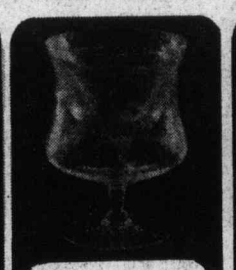

Add shrimp or crab to Seafood Icers —
At this price, you only get the lovely icers (you add the food yourself). They're Hungarian and gift-boxed and a lovely gift! Set of 4.
Sale, set **9.99**

Ironstone Dinnerware
is safe in dishwasher too! From Johnson Bros., 20-pce. English set includes 4 each; dinner plates, bread/butter plates, cups/saucers, soup/cereal bowls.
Old English Countryside, Sale, set 22.88
Neighbour's Brown, Sale, set 32.88

Bone China Florals
On sale. For the ultimate collector, dainty little florals in various sizes made in England.
3 floral cluster. Sale, 4.48
4 floral cluster. Sale, 6.99
6 floral cluster. Sale, 9.88

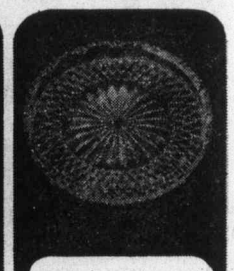

6-Pce. Crystal Coaster Set
is gift boxed and ready to put under the tree. German made Arabella crystal coaster for the entertainers.
Sale, set **4.99**

Wednesday 9:30 A.M. Specials

On sale up to one hour while quantities last. Personal shopping only.

Ladies' Cotton Dresses. Assorted print dresses for wearing with pants or over a turtleneck. Broken sizes 10-14. Limit one per customer.
Special, **4.99**
Dresses, Second

Girls' Briefs and Bikinis. Prints and plains in assorted colours. Sizes 4-6X and 7-14. Limit one per customer.
Each, **49¢**
Girls' Wear, Third

Sayelle Knitting Worsted. 100% acrylic is unshrinkable, mothproof, machine washable and dryable. Assorted colours in 8-oz. ball. Limit 2 balls per customer.
Ball, **1.36**
Knitting Yarns, Second

Men's Ankle Socks. Mercerized cotton in assorted plain colours. Broken sizes. Limit 2 pair per customer.
Pair, **49¢**
Men's Furnishings, Main

All-Occasion Gift Wrap. Assorted for birthdays, weddings, etc. Limit 2 packs per customer.
Pack, **18¢**
Stationery, Main

Vaseline Intensive Care Bath Oil, Beads. Regular and herbal in 16 oz. size. Limit one per customer.
Each, **79¢**
Household Needs, Main

Assorted Light Bulbs. Included are regular 60 and 100-watt shadow ban and 40-watt clear decorator shapes. Limit 2 per customer.
Each, **49¢**
Lamps, Fourth Floor

Ladies' Mitts are bulky acrylic knit in assorted patterns. One size fits all. Limit one pair per customer.
Pair, **10¢**
Baymart, Downstairs

Ladies' Long Sleeve Shirts are 100% nylon with button front. Assorted fall colours in sizes S,M,L. Limit one per customer.
Each, **50¢**
Baymart, Downstairs

Girls' Briefs are 100% cotton with floral prints. Sizes 4-14. Limit 2 per customer.
Each, **4¢**
Baymart, Downstairs

Wednesday 7 P.M. Specials

On sale up to one hour while quantities last. Personal shopping only.

Ladies' Stretch Nylon Bikinis in assorted prints. One size fits small and medium. Limit one per customer.
Each, **49¢**
Underfashions, Second

45" Assorted Fabrics including plains and floral prints. Limit one 2-yard bundle per customer.
Yard, **49¢**
Fashion Fabrics, Second

Girls' Stretch Knee Highs are acrylic in navy, red, white, green, gold. Fit sizes 4-6X. Limit one pair per customer.
Pair, **49¢**
Girls' Wear, Third

Men's Low Rise Briefs are 100% nylon in assorted colours. Sizes 30-38. Limit 2 per customer.
Each, **99¢**
Men's Furnishings, Main

Men's Polyester Slacks are regular cut style in rust colour only. Broken sizes (alterations extra). Limit one per customer.
Pair, **5.99**
Men's Wear, Main Floor

Bic Marker Pens. 6 assorted colour pens per value pack. Limit one pack per customer.
Pack, **29¢**
Stationery, Main

Baycrest Baby Shampoo. 700ml. size. Limit one per customer.
Each, **49¢**
Household Needs, Main

Upholstery Fabric Samples. Assorted fabrics and sizes.
Each, **39¢**
Draperies, Fourth

Kayser Pantyhose Irregulars. With control top in regular and queen size. Limit 2 per customer.
Each, **4¢**
Baymart, Downstairs

Men's Ties are 100% polyester in 2½" and 3" widths. Assorted patterns in fall colours. Limit one per customer.
Each, **5¢**
Baymart, Downstairs

Burlington Broadloom Blitz now on in the 4th floor Douglas Room

Hudson's Bay Company

Island
Financial Centre
435 Trunk Road
Duncan
Ph. 746-6181

The Daily Colonist.

Vancouver Island's leading newspaper since 1858 ★★★

Cloudy, high 9
Weather Details On Page 2

No. 290 — 118th Year VICTORIA, BRITISH COLUMBIA, WEDNESDAY, NOVEMBER 24, 1976 *** 15c Daily, 30c Sunday

New date may end Rhodesia deadlock

GENEVA (AP) — Britain has submitted a new plan proposing March 1, 1978, as a firm target date for black rule in Rhodesia, sources at the Rhodesia settlement talks said Tuesday.

They said the proposal by Ivor Richard, the British chairman at the talks, appeared to improve prospects for breaking a three-week deadlock in the conference.

A spokesman for Rhodesian black nationalist Joshua Nkomo, who has formed a Patriotic Front with guerrilla leader Robert Mugabe, said the new British plan seems to meet "to a large extent" black demands for fixing a definte target date.

Formal responses to the proposal were expected to be made public today at a full meeting of the conference, the first plenary session in more than a week.

There was no immediate comment on the proposal from the white Rhodesian delegation, headed by Foreign Minister Pieter van der Byl.

Rhodesia unilaterally declared its independence from Britain in 1965, but Britain refused to recognize the action as valid.

Conference sources said the new British proposal includes a clause providing that a target date earlier than March 1, 1978, can be fixed by the conference after it reaches agreement on establishment of the transitional government in Rhodesia.

Appoint comptroller, opposition demands

We can't keep accounts like business, says PM

OTTAWA (CP) — Government spending should not be judged by accounting standards applied to business corporations, Prime Minister Trudeau said Tuesday.

Trudeau defended his government in the Commons against an opposition attack on its decision to appoint a royal commission on spending after a critical auditor-general's report.

The report, published Monday, said government spending was sliding completely out of control. Auditor-General J. J. Macdonell called for a chief financial officer to be appointed to enforce stability.

"There are questions here that go beyond accountancy," the prime minister told Ed Broadbent, New Democratic Party leader, who said he could not see how appointing a chief financial officer would violate parliamentary rights.

This was the reason cited by Treasury Board President Robert Andras when he announced the royal commission study minutes after the publication of Macdonell's report calling for a super-manager to exert control over spending.

Opposition members zeroed in on the royal commission Tuesday, but largely ignored the major cases of financial mismanagement uncovered in the report.

In particular, the payment of $17.8 million to commission agents to sell nuclear reactors to Argentina and South Korea, most of it without proof the money was spent, was given only secondary attention.

An effort by Derek Blackburn (NDP—Brant) to initiate an inquiry into the matter was turned aside by the government.

The daily question period was punctuated by jeers and catcalls from all sides.

But the opposition, angry in the Commons chamber, had passed up an opportunity to question Andras and Gordon Osbaldeston, Treasury Board secretary, a few hours earlier when the two had appeared before a scheduled meeting of the miscellaneous estimates committee. Virtually no opposition members turned up at the meeting.

Don Mazankowski, Progressive Conservative treasury board critic, led off the Commons question period by asking Andras why he refused

Page 2 — Trudeau

—Barry Casson photo

Ford recall refusal charge laid

OTTAWA (CP) — The transport department has charged Ford Motor Co. of Canada with failing to notify owners of thousands of full-sized 1965-73 Ford cars about a possible defect in the steering assembly that department investigators say can cause a loss of steering control.

Department officials say the first charge under a section of the Motor Vehicle Safety Act concerning defects was laid because the department was unable to convince the company that the problem was serious enough to warrant a recall.

The company admits there have been problems with a bearing in the idler arm, a part of the steering assembly, but reiterated in a statement Tuesday that there is no significant safety risk. The company said it is aware of problems with about 80 of more than one million cars built during the period.

A Ford spokesman said the cars were built in both the United States and Canada under terms of the 1965 auto agreement.

An official in the office of defects investigation in Washington said Tuesday he had heard of several cases of steering problems but that no investigation was under way in the U.S.

Opposition riled over broadcast

OTTAWA (CP) — Prime Minister Trudeau's plans to address the nation tonight about the results of the Nov. 15 Quebec election have provoked bitter partisan debate.

Inside the Commons, opposition MPs chastised the prime minister Tuesday for planning to discuss the Parti Quebecois victory on radio and television before addressing Parliament on the subject.

Outside the House, opposition spokesmen protested that once again the prime minister had demanded air time from the publicly-financed CBC to discuss a semi-partisan issue. But he did not plan to allow the opposition to read his remarks in advance so appropriate replies could be prepared.

The CBC has decided the issue is partisan enough for opposition parties also to be allowed air time, Progressive Conservative Leader Joe Clark told reporters Tuesday.

However, Clark was not sure he would respond immediately following the pretaped Trudeau broadcast at 8 p.m. EST.

"It is probable that I will accept the invitation," Clark said, adding that he would have preferred to know in advance what the prime minister planned to say.

Although Trudeau's address will be taped at noon PST, no transcript of his remarks will be available to the opposition and reporters until shortly before the 5 p.m. broadcast on both French and English networks.

Earlier Tuesday in the House, opposition MPs criticized Trudeau for planning to address the nation through the news media before dis-

Page 2 — Air time

'Socreds adrift'

Barrett introduces new shadow cabinet

By JIM HUME
Colonist Reporter

Opposition Leader David Barrett Tuesday released his starting lineup of critics for "if and when the next session of the Legislature is called."

He said his new shadow cabinet list was not a "what might have been" had last December's election results been different, but a "what is today."

Barrett said he was issuing the list now to try to alert people to the fact that British Columbia "is in an economic crisis . . . led by a government adrift when leadership is needed."

In the shadow cabinet only three New Democratic Party MLAs retain positions they held in the previous administration.

Alex Macdonald (Vancouver East) remains critic of affairs administered by the attorney-general, Gary Lauk (Vancouver Centre) will be critic of Economic Development Minister Don Phillips, and David Stupich (Nanaimo) remains finance critic.

For the rest, Barbara Wallace (Cowichan-Malahat) becomes agriculture critic, Norman Levi (Vancouver Burrard) switches to consumer and corporate affairs, Dennis Cocke (New Westminster) moves to education, Don Lockstead (Mackenzie) takes over as critic of energy, transport and communications; Robert Skelly (Alberni), environment; William King, (Revelstoke-Slocan) forests; Christopher D'Arcy (Rossland-Trail), health; Emery Barnes (Vancouver Centre), highways and public works; Charles Barber (Victoria), housing and municipal affairs; Rosemary Brown (Vancouver Burrard), human resources; Karen Sanford (Comox), labor; Graham Lea (Prince Rupert), mines and petroleum resources; Eileen Dailly (Burnaby North), provincial secretary and travel, and Lorne Nicolson (Nelson-Crestron), recreation and conservation.

House leader for the NDP during the next session will be King, who filled in as party leader for Barrett between his personal defeat in the Dec. 11 election and his byelection victory last June.

Barrett pledged that the NDP opposition in the house would be responsible, "not the hysterical opposition of Social Credit." Asked if his party had selected any main targets for the next session, he said,

Page 2 — Shadow

The orchid in winter

Grey days seem frequent in Victoria but here it's summer still, and a tropical one at that. Anke Smeele and her daughter Michelle, 9, admire orchids at Bailey Orchids Victoria, where even the flowers could do with more sunshine.

Top francophone servants to polish off their accents

OTTAWA (CP) — The government plans to teach senior francophone civil servants how to speak English without a French-Canadian accent. the special training.

The Public Service Commission, the federal hiring and language training agency, has just established a special language course called "accent correction for senior administrators."

The aim is to help the government's top francophones bureaucrats sound less French when they speak English.

Course organizers said Tuesday the emphasis would be on clearing up common mistakes among francophones, like saying "duh" for "the" and "ting" for "thing."

'There's a joke that the 'C-H' in the middle of the Montreal Forum stands for 'centre hice'," linguist Howard Woods of the commission's language bureau said in an interview Tuesday.

The language bureau will begin advertising the course in government departments in January and will proceed with classes if enough departments want to pay $375 a person for the special training.

The course is open only to senior civil servants who have passed the government's most stringent English-language knowledge examination and are considered fully bilingual.

The course would not necessarily reduce language mistakes among francophones, he said, but it would cut annoyance among anglophones who heard words mispronounced.

There is no comparable government course for anglophone civil servants because few have learned enough French to be concerned about the niceties of accent control. Instead, the language bureau offers a three-day special course on correct pronunciation "to help you express yourself better in French."

Vanderhoof evils stem from liquor

PRINCE GEORGE (CP) — A B.C. Police Commission report says that alcohol abuse is the major problem in Vanderhoof, a small community 60 miles west of here.

The report was the result of a request by Vanderhoof town council to examine policing in the community.

The report was later expanded in the wake of an inquest into the death of Coreen Thomas, a native Indian who was hit and killed by a car while walking home to the Stoney Creek reserve on the night of July 3.

Statistics in the report show that 90 per cent of persons arrested in Vanderhoof in the last year were charged with alcohol-related offences.

The majority of those arrested were native Indians, the report says.

Vanderhoof RCMP said they did not have the time and resources to patrol the Stoney Creek reserve as often as desired.

The report recommends police step up enforcement of Liquor Act infractions, rowdyism and drunkenness in the streets, and traffic violations.

Inside Today

Arab peacemakers planning advance —Page 3

Tighter controls urged for fishing —Page 6

Province rejects water proposal —Page 7

	Page
Background	5
Bridge	32
Classified	31-41
Comics	30
Crossword	33
Editorial	4
Family	23-25
Finance	12-14
Marine calendar	2
Names in the News	22
Provincial Court	27
Sports	16-20

Poor children of Victoria —outsiders at Christmas

Colonist 500 Fund

A child's Christmas should be a combination of things — goodies, pretty wrapping paper, cries of delight, hugs for mom and a tummy full of turkey and trimmings.

But for some children in Greater Victoria, that is only a fairy story.

For these youngsters, Christmas is a time to tell their younger brothers and sisters why they don't have gifts like other children.

"Real little mother, that one," says a storekeeper who knows such a child. "Thinks like an adult, she does."

Many Victoria youngsters face a bleak Christmas.

Poverty separates them from happiness. They are outsiders in a house of Christmas cheer.

The Colonist 500 Fund can replace their sadness with joy.

This is the 20th year that the fund, through the generosity of Colonist readers, will aid families in need.

There are no administrative costs, and donations can be deducted for income tax purposes.

Money from the fund goes to 500 Victoria families whose names are supplied by the Christmas Bureau.

Those wishing to make donations may do so through the Colonist office at 2621 Douglas Street, or donations may be mailed to this address, postal code V8W 2N4.

In addition, Avis Rent-a-Car offices at 638 Humboldt Street, and at the corner of Quadra and Pandora Streets will accept donations.

There are also 15 real estate offices accepting donations: Whyte and Gower Oak Bay Properties Ltd., 2227 Oak Bay Avenue; Charman Pacific Realty Ltd., 608 Broughton; Bayshore Realty Ltd., 1006 Fort; Homefinders, Wall and Redekop Realty Ltd., 577 Culduthel Road; Newstead Realty Ltd., 1637 Fort; D. F. Hanley Agencies Ltd., 3293 Douglas; Boorman Investment Co. Ltd., 1111 Government; the Royal Trust Co., 4082 Shelbourne; Victoria Realty Ltd., 3477 Saanich Road; Swinerton, Stewart Clark Ltd., 1318 Blanshard; P. R. Brown and Sons Ltd., 762 Ltd., 1111 Blanshard; Na- Fort; J. H. Whittome and Co. tional Trust Co., 3108 Shelbourne; Mayfair Realty Ltd., 3147 Douglas; and Sidney Realty, 2248 Beacon Avenue in Sidney.

(List of contributions, Page 2)

Industry leaving—chamber

East Coast precedents

Ferry subsidy needed, Liberal caucus told

The case for federal subsidies for ferry service between Vancouver Island and the mainland was placed before the B.C.-Yukon Liberal caucus Monday by Greater Victoria Chamber of Commerce transportation director Donald Challinor.

"We need such assistance to help get the economy of this Island back on its feet," Challinor said.

The doubling of fares on B.C. ferries on June 1 created severe hardship to Victoria and was responsible for a large drop in tourist traffic, he said.

The chamber spokesman said that 11 years ago there were 232 industrial plants in Greater Victoria "but this has been whittled to 172, with more scheduled to leave in the near future."

On Canada's East Coast, Challinor said, federal assistance for transportation between the mainland Canada and Prince Edward Island, and the mainland and Newfoundland, was a condition of Confederation.

"But federal subsidies have gone far beyond this because for years subsidies have been provided for an international route between Yarmouth, N.S., and Bar Harbor, Maine, in addition to other intra-provincial routes in Newfoundland, New Brunswick, Ontario and at least six routes between Quebec ports," Challinor said.

Total cost of the subsidies to East Coast shipping services amounted to $128 million annually, he added.

Under the terms of B.C.'s entry into Confederation, it was agreed there would be special considerations in the matter of water transportation, he contended.

Questioning why Ottawa had not fulfilled its obligation, challinor said any assistance to the province under the agreement died a short time ago when Northland Navigation ceased operation after having federal subsidies cut off.

"We are an island community, completely dependent upon ferry systems for movement of goods and vehicular traffic," Challinor told the caucus members. "We believe it is time for the federal government to take a hard look at the inequities and injustices of the situation, to recognize the problem and take action."

The session was attended by top-level federal Liberals including House and Senate members.

Other chamber briefs dealt with fisheries management patrols and oil spill disasters.

William Feyrer said Canada's West Coast, home of a $250 million fishing industry, was served by only three vessels based in Victoria.

Through lack of adequate budgeting, one of the three vessels has been tied to the dock for seven of the last 12 months. For the same reason, the other two vessels have been grounded for lesser periods, he charged.

Two of the vessels are more than 40 years old and plans should be in progress to replace them, Feyrer said.

"It is difficult for us to understand how, if we do not have sufficient equipment and money to patrol our 12-mile limit we are going to be successful in patrolling the new 200-mile limit which goes into effect Jan. 1, 1977.

"It would seem to us that at least three more 65-foot patrol vessels should be constructed without delay," Feyrer said.

In its brief on oil spill disaster plans, the chamber suggested the Americans be persuaded to build their tanker terminal at Port Angeles to prevent heavy tankers from venturing farther into the Strait of Juan de Fuca.

Government, it said, had to accept the inevitability of major oil spills and plan accordingly.

The chamber also proposed development of a program to use tug boats, barges and other commercial craft on a standby basis.

The brief also sought assurance that private citizens would be adequately compensated for damage caused by oil spills, and "that there is a clear-cut responsibility as to who is responsible."

TECHNOLOGICAL CHANGES

Victoria Press, unions agree on new contract

Victoria's two daily newspapers and their employees' five unions have set the stage for another two years of labor peace.

A three-year agreement reached by the unions and Victoria Press Ltd. also makes room for a program of technological change at the morning Daily Colonist and afternoon Times.

The contracts are retroactive to last Dec. 1 and expire Nov. 30, 1978. Since the 350 union employees had been working under an interim contract which included agreement to forego salary increases between last Dec. 1 and July 1, new wage rates are retroactive only to July 1.

Well-known labor figure Jim Kinnaird has received much of the credit for bringing about a solution in a bargaining session that was free of strike or lockout threat.

"He (Kinnaird) played a major part in arriving at settlement," said Victoria Press general manager J. C. Melville.

Kinnaird, who played the role of an independent mediator, has just recently returned to his former job as president of the B.C. and Yukon Building Trades Council. He served as associate deputy labor minister for some time under the former NDP government. More recently, he rejected an offer to run against Len Guy for the secretary-treasurer's post in the B.C. Federation of Labor.

The salary increases in the three-year agreement are eight per cent, eight per cent, and six per cent.

Bridget Petersen, president of the Victoria local of The newspaper Guild, said guild members ratified the agreement by a vote margin of almost 96 per cent. It was also ratified by the other unions, which include the International Typographical Union, mailers, pressmen and stereotypers.

Ms Petersen said union negotiators felt they had achieved "the best possible contract" in light of anti-inflation guidelines and the company's financial position.

Melville said he didn't expect to encounter any difficulties with the federal Anti-Inflation Board.

EATON'S

You'll find lots of gift ideas at very special prices during

EATON'S ANNIVERSARY GIFT SALE

Exclusive to Eaton's. The new "Telstar Classic" video sports game now on sale

Revolutionary concept in home entertainment that turns your TV screen into a playing field. Flip the switch, select your game. Tennis. Hockey. Handball. Vertically controlled paddles keep the game fast moving. Features dual control dials, variable racket/bat size, sleek woodgrain console design. Connects onto any TV. Use your handy Eaton's account to save today.

79.99

Sporting Goods, Dept. 261, lower main floor

Recheck the Big 16-Page Flyer Delivered in the Weekend Papers. Don't Miss any of the Great Values!

Opening hour specials

On sale Wednesday only 9:30 a.m. to 10:30 a.m. While quantities last. Personal shopping only.

Pick up a disposable flashlight and save
99¢
In blue, orange, green, yellow, purple. Limit 2 per customer.
Sporting Goods, Dept. 261, lower main

Snuggle under a new comforter, now only
9.99
Washable, non-matting comforters have 100% cotton shell, polyester fill. Limit 1 per customer.
Budget Store Linens, Dept. 967, budget store

Start out your Ayds reducing plan, save
2.49
Vitamin and mineral plan of 104 pieces. Chocolate, chocolatemint, butterscotch and vanilla flavors. Limit 2 per customer.
Drugs, Dept. 212, lower main floor

Gift priced one-year diary with key, just
1.39
Handsomely bound diary with gold color clasp. Keys included. Limit 2 per customer.
Stationery, Dept. 208, lower main floor

Specially priced 12" dinner taper candles
2 for 39¢
In red, green and white for Christmas table elegance. Limit 6 per customer.
Stationery, Dept. 208, lower main floor

Ceramic planter pot on special now, only
2.59
4" pots in floral design are made in the U.S.A. Limit 1 per customer.
Garden Shop, Dept. 280, main floor, home furnishings building

Buy needed gift wrap for Christmas
1.47 pkg.
Specially priced gift wrap assortment of 15 sheets, 20x28". Limit 2 per customer.
Red Basket Shop, Dept. 208, main floor, home furnishings building

Delicious low-cal jubes on sale at
69¢ lb.
Assorted fruit flavours are super treats for the kids. Limit 2 lbs. per customer.
Candies, Dept. 214, lower main

All purpose shampoo fluid, a good value
2.22
Cleans rugs, upholstery, painted surfaces, windows and more. 64 oz. Limit 2 per customer.
Floor care, Dept. 258, main floor, home furnishings building

Get round or square cushion forms, just
99¢
Approx. 13" size forms with knife edge are specially priced now. We reserve the right to limit quantities.
Draperies, Dept. 267, second floor, home furnishings building

Clearance of girls' wear, sizes 2-6, at
1.99
T-shirts, sleepwear, skirts, blouses and swimwear. Limit 3 per customer.
Children's Wear, Dept. 210, third floor

Pierre Cardin knit sportshirt specials
9.99
Choose from 3 different styles. Beige, brown, rust, green, powder, navy. S.M.L.XL. Limit 3 per customer.
Men's Furnishings, Dept. 428, main floor

Cream and Sugar Set on sale now
Set 5.82
Royal Albert 'Old Country Rose' pattern only. Now's the time to complete your set! Limit 2 sets per customer.

Max Factor bubble bath, gift boxed
3.99
Box of 8 California fruits that burst into bubbles. Limit 2 per customer.
Cosmetics, Dept. 216, main floor

Dainty chains 14" and 16" sizes at
1.89
Dainty chokers in assorted designs have gold fill over sterling or sterling finish. Limit 2 per customer.
Jewellery, Dept. 215, main floor

Paint roller kits can save you time
1.55
7½" kit includes tray, handle, sleeve and corner roller. Limit 2 per customer.
Paints, Dept. 274, lower main

Bath mat sets to give or keep, now
3.99
Machine wash and dry sets have non-skid backing, regular size seat cover. Limit 1 per customer.
Budget Store Linens, Dept. 967, budget store

Buy basic pull-on slacks for value
1.99
Comfortable elastic top pull on style are wash and wear. Broken sizes. Limit 3 per customer.
Budget Store Sportswear, Dept. 946, budget store

A hamburger patti press saves time
2.99
Makes pressing patties a snap. With 8 reusable discs. Limit 2 per customer.
Housewares, Dept. 254, main floor, home furnishings building

Now pick a pair of fluffie slippers at
3.99
Warm and cozy orlon acrylic slippers with foam rubber backing. Pink, blue, gold. 5-10. Limit 2 per customer.
Women's Shoes, Dept. 238, floor of fashion

Fashion shirts now at a special price
6.99
Black, taupe, rust, orange, wine, white, beige or brown. 10-18. Limit 3 per customer.
Popular Price Sportswear, Dept. 545, third floor

Polyester prints for Christmas sewing fun
99¢ yd.
45" 65% polyester/35% cotton prints on special. We reserve the right to limit quantities.
Fabrics, Dept. 233, third floor

Bicycle rucksack specially priced
1.99
12x18" nylon construction rucksack has drawstring closing. Folds to 7x5. Limit 2 per customer.
Sporting Goods, Dept. 261, lower main

Hartz Mountain Kitty Litter in 10-lb. bag
1.29
An economical, absorbent deodorant. Limit 2 bags per customer.
Pets, Dept. 354, lower main

THREE TO GET READY.
Spence BOWMAN Dobson
C-FAX 1070
MORNINGS

The Daily Colonist.

Section 2 Wednesday, November 24, 1976 Page 11

"See PETER POLLEN FORD for Values You'll Brag About"

Radio collar before release

Captured wolf to be informer

What is believed to be the first adult wolf to be tranquilized and held in captivity in B.C. will be freed soon as a "stool pigeon" for wildlife research.

The male timber wolf, a year and a half old, was captured Friday on the outskirts of Campbell River and taken to the SPCA shelter at Nanaimo.

It had been roaming close to civilization but hadn't done any damage or shown any signs of aggression toward people or dogs.

"We tried to live trap it but it was smarter than we thought, so we baited a snare with dogfood," Dan Lay, regional animal control officer for the provincial fish and wildlife branch at Nanaimo, said Tuesday.

"When it approached the snare we shot it with a dart gun. It ran back into the bushes, we waited seven minutes for the tranquilizer to take effect, then tracked it to a makeshift den under a log beneath a fir tree." The wolf was out cold close to the den.

Since being taken at the weekend to the SPCA shelter, where it has a 20 foot by five foot outside run and a 10 foot by 10 foot inside enclosure, the wolf has been more tractable than his handlers had expected.

"He doesn't like to be looked at," Lay said. "A lot of wild animals go into a state of shock but he hasn't. He eats at night."

The wolf is being fed mostly deer meat and some beaver. "He likes dogfood but I want him to have his natural food so he doesn't get a taste for dogfood," Lay said.

The branch plans to relocate the wolf with a pack at the north end of Vancouver Island where a study of elk herds is being made. "He would be a stool pigeon for the rest of the pack, to see its movements in relationship to the elk," Lay explained.

Before being freed, the wolf will be given a narrow collar equipped with a battery-powered direction finder.

"We hope to learn a lot from him," Lay said.

He concedes the pack may not accept the lone wolf — it may run him out — but at least he'll have a chance.

Timber wolves, the only species on Vancouver Island, are fairly common, ranging from as far north as Winter Harbor, south to Sooke and onto offshore islands like Cortes and Quadra.

They feed on deer, some elk, grouse, beaver, salmon and, north of the Malahat, on rabbits.

The wildlife branch considers itself fortunate to have found the animal and to have obtained him with relative ease, Lay added.

"We saved him from being hit by a car or someone trying to be a Davy Crockett."

Tests will tap water to determine purity

What are you really drinking when you turn on the tap?

You can find out now, thanks to an inexpensive water-testing service being offered by the provincial department of environment.

The service, available to private owners only, and not to business, consultants, or organizations, consists of an extensive analysis of water samples for alkalinity, coliform, iron, nitrates, acidity, conductance, calcium, hardness, magnesium, nitrites, residue and turbidity, and costs only $5.

Sampling kits can be obtained by mailing a cheque or money order made out to the minister of finance for that amount to the Environmental Laboratory, Water Resources Service, Department of Environment, 3650 Westbrook Crescent, Vancouver, B.C., V6S 2L2.

Back to school

Island students get own ferry

NANAIMO — Students living on Protection Island and attending school in Nanaimo will have their own special ferry service beginning today.

Joe Kilner, chairman of the Nanaimo School Board, announced Tuesday that special arrangements had been completed to provide ferry service to Nanaimo at 8 a.m. from Leeshore Resorts Limited dock on the island and from the commercial boat basin dock at 3:30 p.m. back to the island.

Problems of transporting students came to the fore some weeks ago when Leeshore announced its regular ferry service was terminating because of the lack of insurance coverage on their vessel.

The insurance had lapsed and the carrier firm had moved its operations from British Columbia.

Subsequently, several applications had been made for financial assistance to keep the ferry in operation. The Nanaimo Regional District gave a negative reply to a plea for help there. The department of highways turned thumbs down on a proposal to have that department operate a ferry, as it does to Gabriola Island.

City council had been working for several weeks with the municipal affairs department in Victoria, trying to convince the department it should provide a grant to help the system but, so far, the department had not made a decision on the request.

Kilner said Tuesday that the ferry service starting today would continue to operate until normal service was restored.

Man held in beating

NANAIMO — Taylor Beatty, 33, of 6245 Metral Drive, Nanaimo, has been remanded to the Riverview Hospital on the mainland for 30 days, on a charge of attempted murder.

The charge was laid in an incident last Thursday in which Beatty's mother, Mrs. Lorna Beatty, was beaten and partially strangled while in her Metral Drive home.

The remand will provide an opportunity for a psychiatric assessment to be made, as recommended by Nanaimo psychiatrist Dr. Joseph Boulding, who conducted a brief examination of the man in Nanaimo police cells last weekend.

Mrs. Beatty was in satisfactory condition in hospital Tuesday.

More News of Island Page 9

But no candlestick maker . . .

Butcher, baker, fisherman, farmer join in this week's opening of Farmers Market on Courtenay's south side. This unusual structure will house Woodrow Bros. Farms, Dick's Quality Meats, Courtenay Bakery, and the Fisherman's Ketch.

Body-rub warning: You'd better behave

DUNCAN — The owners of a proposed body rub parlor were told this week they had better keep their noses clean or city council would use whatever means was necessary to close them down.

"And we will not waste our time going through the courts if we find your operation is not in keeping with this community.

"We will not be taken advantage of, and I say this with all sincerity. This is not an idle threat," Duncan Mayor Ken Paskin stated to a delegation from the Garden of Eden Leisure Club Monday at a council meeting.

The solicitor for the Vancouver based club, William Street, also of Vancouver, requested a public meeting because of the "concern" being reported in the city over the proposed operation of body rub parlor.

The Colonist in a story on Nov. 2 disclosed that, unbeknownst to the city administration they had issued a business licence to a massage parlor with premises at 60 Queens Street on Oct. 29.

Since that report, one church group submitted a petition Nov. 8 with 73 names opposing the massage parlor, while another with 625 signatures from other churches was presented Monday night supporting city council's concern.

On Monday night, the lawyer attempted to allay the fears of council by stating the Garden of Eden Leisure Club was not connected with those operations in Vancouver, which have caused "grave concern," or litigation before the B.C. court of appeal.

"We have no more to do with that than you do. My clients' operations are new dimension in spas and you are welcome to our Vancouver operation to see for yourselves," Street said.

He said, when the city of Vancouver was drafting its massage parlor byaw, which is being contested in the courts, he had personally been instrumental in suggesting many of the provisions contained in it.

"We are just as concerned about some of these operations, which are resulting in a bad name for facilities like the one proposed here."

Doug Garland and Fleming Sorenson, the owner-operators of the Duncan facility, which is expected to be open within the next three to four weeks, attended and aided their lawyer explaining the club membership and operation.

They said the club was incorporated as a society with an annual membership of $75, which included use of sauna, whirlpool, and billiards.

The facility is restricted to men. For a body rub by one of the woman attendants there is a service charge of $20 for half-an-hour and $35 for one-hour.

The lawyer contended there was nothing unusual about extra service charges at men's clubs, but Duncan alderman Ted Fox stated he had never known one to have women attendants. He also asked whether an operation such as this was economically viable in a small town.

One owner replied, "Members of our Vancouver club, who live in Victoria, Nanaimo and Duncan, asked us to come to Vancouver Island and set up."

In a letter to council, the city's solicitor, Hugh Henderson of Victoria, advised the city that it had no alternative but to issue the business licence or the city woud be liable to damages under the present law, which is being appealed to the Supreme Court of Canada by the city of Prince George.

"... But the business should be the subject of frequent inspections to ensure that it is being properly conducted and Section 870 of the Municipal Act is not being contravened," the city solicitor suggested.

Section 870 says council may by bylaw prevent vice, drunkeness, profane swearing, or indecent, obscene, blasphemous, or grossly insulting language or other immorality or indecency.

Henderson said this bylaw was designed to repress vice and immorality, and until such time as the business commenced there could be none in either instance.

Suites saved by sprinkler

NANAIMO — Fire officials said here Tuesday that a sprinkler system in a Vancouver Avenue apartment building prevented a minor overnight fire from becoming serious.

Department officials said the fire started in an unoccupied suite on the second floor of the San Juan Apartments early Tuesday morning. The fire triggered the sprinkler system which managed to control the fire until firemen arrived. Had it not been for the system, the fire could have spread rapidly through the building, causing considerable property damage and danger to the lives of tenants.

As it was, damage was reported relatively light.

Public reaction 'fantastic' to co-op plans

Reaction to a co-operative food, hardware and agricultural supplies outlet in District 69 has been termed "fantastic" by organizers of the venture, who say the turnout at an introductory meeting far exceeded their expectations.

Nearly 200 people showed up at a meeting in Errington Hall recently "standing-room-only" crowd, said Brian Childs, one of the interim directors of the Mt. Arrowsmith Co-operative Association.

Some 20 people plunked down money for all or part of the $100 in shares required for membership in the co-op, and many more indicated they would be signing up, Childs said.

One of the main problems facing the committee now is a decision on where to locate the co-operative and whether or not it should attempt to put up its own building, said another director, Rusty Joerin.

"We have been thinking in terms of building or buying space for the store, but we may have to consider renting, at least at first. We have set 300 members as the minimum for starting up, but realistically we may have to settle for less initially, and try to keep our initial costs down."

The mid-Island Consumer Co-operatives in Nanaimo have about 500 members in District 69, and if even half of those people switched to the Mt. Arrowsmith co-operative, something which the Nanaimo co-operatives would encourhard put to service their 5,000 members, the new co-operative would be well on its way to success, said Joerin.

The next steps for the co-op would probably be to get out a newsletter and questionnaire, and to solve the location problem.

Teachers near new pact

NANAIMO — Negotiators for Nanaimo teachers and the school board have reached partial agreement on terms of a new contract for the district's teaching staff.

Teachers had called for arbitration in the dispute after a spokesman said that it appeared agreement would be difficult or impossible.

However, another negotiating session was called for Monday and, after 2 a.m. Tuesday when the session finally adjourned, spokesmen for both sides announced the partial agreement on previously contentious points.

Details of the agreement have not been released, pending approval by the membership on both sides.

There are apparently still several minor points to be ironed out before the contract is complete.

Socreds, NDP have their day in Courtenay

Barrett

Barrett woos seniors

COURTENAY — "The Socreds said they wanted to run B.C., not ruin it" said Dave Barrett at a luncheon in Courtenay on the weekend. Barrett, the official Opposition party leader, spoke to a group of more than 100 NDP followers consisting mostly of people over 60.

Barrett said that all the government had done since it came into power was attack and hysterically criticize the NDP. Other than that, he said, they had raised ferry rates, sales tax and hospital premiums, increased the price of every service and "signed the anti-inflation agreement to keep the rest of you in plight."

It had been 10 months, Barrett stated, and the premier had not had one public meeting open to the taxpayers. He said the Socreds were acting in an arrogant, removed, haughty manner "as if they own the province."

The NDP leader then outlined action which he said should be taken immediately to start the economy moving.

"A legislative session should be held right away; the royalties on coal be raised; and the petroleum royalty be restored."

Barrett said the government had created a whole new phenomenon — no money circulating and unemployment skyrocketing. "They have cut politicians' salaries by 10 per cent and the work by 100 per cent."

The economy was in bad shape and all shipments were down he said, but "bull shipments have never been higher." Barrett said he felt that many serious problems were not being looked after.

Now that the Socreds didn't have the NDP to blame for the state of B.C.'s economy, Barrett said, they were blaming "world conditions."

Barrett admitted that when he lost in the last election he was very close to quitting "but we had lost a battle and not the war." He said he felt stronger than ever and warned, "Our greatest battles are now ahead and we fight them head on."

Chabot

Chabot talks dollars

COURTENAY — "Dollars are starting to roll," said James Chabot to the Social Crediters who had gathered in Courtenay on the weekend.

Chabot, minister of mines and resources, was the speaker at a dinner held at the Native Sons of Canada Hall.

Chabot said he was pleased with how his government was handling provincial affairs. He felt the government had to make unpopular moves and implement tax measures.

"All actions have been responsible ones."

The minister contended that no one liked to pay taxes, but the actions had to be taken to keep necessary programs alive. He said it appeared those "difficult decisions are over and the government has decided to tighten their own belts rather than add taxes."

The minister said his party had recognized there was too much government, too much "red tape" and was attempting to remove these "obstacles."

Since the Socreds took over on Dec. 22 they had introduced massive highway construction throughout the province.

"The objective is to look after those neglected areas and to generate employment." At present, the minister said, "we are examining coal resources and hoping to secure additional sales." He said that if these coal sales could be initiated there would be 3,000 direct jobs in the coal fields.

On Nov. 29 Premier Bennett meets with Prime Minister Trudeau to discuss the development of British Columbia's resources, and Chabot was hopeful that "some attitudes would be improved," although he said he was not optimistic that a national co-policy would be arrived at.

In his only reference to the Quebec election, he said it was not a question of separation, rather the people were sick of Bourassa's corruption.

280 ACREAGE FOR SALE AND WANTED

B.C. LAND AND INSURANCE AGENCY LTD.

HIGHLANDS
47 AC. — $82,000
Owner must sell, agriculturally zoned acreage on Millstream Rd. Excellent investment and holding property at this new price. Some clearing for building site with Hydro power available. M.L.S. 18309.
Chummy Crabbe
388-5555, 479-7998
B.C. Land and Insurance Agency Ltd.
530 Broughton St.
388-5555

— 5 ACRES —
15 minutes away. We offer ten parcels, each approx. 5 acres, off Hartland Road. Valley views, seclusion, privacy, meadow, lovely trees, paved road. All this so close to downtown. Priced $5,000 for 9 and $50,000 and $55,000 for one. Courtesy to all realtors.
D. R. NELSON
386-3231 - 478-1847
W. WEICKER
386-3231 598-1649
BLOCK BROS. REALTY LTD.

FANTASTIC
—5 acre properties in Saanich
—great potential
—minutes drive from City
—Build your dream home now and wait
—When this fast expanding area demands a change from 5 acre minimum to smaller lot sizes. What an investment!
—Nice choice from $56,000-$73,000
Coastland Estates, 479-2150 or 479-9486

SEVENSATIONAL
Do you long for a short drive to a beautiful private estate? You can build the house of your dreams amongst tall, stately evergreens. Shortly north of Elk Lake, I have seven sloping Saanich acres. MLS 20374.
MICHAEL BURR
david burr ltd.
655 Fort St. 384-9335 or 598-2079

EAST SOOKE
LESS THAN $1,000 AN ACRE
137.6 acres of forest, bounded on three sides by East Sooke Park, with a pond and stream. A lovely property for a country estate or it could be subdivided into 10 acre estates — an excellent investment opportunity. Call JAY HINTON 652-1364 or 592-2431 Lansdowne Properties Ltd.

10 ACRES
2-BDRM HOUSE
near Elk Lake. Fantastic farm land. Year round irrigation pond. Offers on $95,000 asking. Call Gerry Finnigan 383-4739 or 386-6164 (24 hrs.)
Castle Properties Ltd.

285 UP-ISLAND PROPERTIES

DUNCAN
HOBBY FARM
For the growing family. "Five acres". All fenced. Everything in first class order for your pony and beef cattle. Very nice ranch style home. Just 7-yrs-old. 2½ baths, 3 bedrooms, family room with "franklin heater". White plank fencing. Terrific views of Westholme Valley. Owners moving to larger farm. $92,500. M.L.S.

SMALL
BEEF FARM
"Koksilah River frontage". 17.50 acres. Comfortable older home, solid barn. Drilled well. 10 acres of irrigated hay land plus woodlot. All fenced, nice location south of Cowichan station. Just listed. $90,000. M.L.S. Fish or swim at your leisure.

A HIGH POINT
6.63 ACRES
Do you need a weekend hideaway? Woodlot? Investment? Homesite? Or just a hedge on the future. Then see this view property, all treed with an outlook towards Prevost, Tzouhalem and Richards Mountains. Located seven miles north of Duncan. Complete with drilled well, paved road, perc-test and driveway. Remote private and secluded. Our best land value at $32,950. With terms of $5,000 down. Brochure and map available. Eight other similar sites to choose from. Call today. Just listed.
Please call Wayne Griffith 746-5171 or Evenings 746-6275
H. W. DICKIE LIMITED
70 GOVERNMENT STREET
DUNCAN, B.C.
"W sell the island"

YOU CAN
BUY A HOME
FOR $30,000
in Parksville or Qualicum. Lots, $7,500 up. For all types of property on Central Vancouver Island, from the Pacific Rim through Port Alberni to Parksville and Qualicum, contact:
PEARSON/JOHNSTONE & ASSOCIATES LTD
Parksville
P.O. Box 399 248-3216
Qualicum
P.O. Box 417 752-6964
Port Alberni
P.O. Box 309 723-6263

PARKSVILLE
WATERFRONT
$75,000
Over 80 feet of waterfront in quiet area of village, with terrific view. Modern all electric, 2-BR, no basement bungalow. An ideal retirement home, act now and move in before Christmas. For details call: 386-2111 A. D. WHEELER 477-4789
MONTREAL TRUST

MILL BAY
Duplex SxS $75,900
That's right—$75,900 on over 1 acre of treed seclusion in picturesque Mill Bay. One year old — 3 bedrooms each side and full basements with drive-in garages and very good revenue. A great investment in a rapid development area. MLS 19302. Call:
DOUG POWELL
386-2911 or 388-7652
Homefinders, Wall and Redekop

PARKSVILLE
FARM
5½ acres, 3-bedroom house and appliances. Only $40,000. BRIAN RIPLEY 598-5643 or 592-2431.

COWICHAN LAKE
3 logged acres plus unfinished house. Only $23,900. BRIAN RIPLEY, 598-5643 or 592-2431. Lansdowne Properties.

5 ACRES
Approx. 8 miles from Duncan. Not rock. Asking $29,900. Quickly call Irene Dalziel 477-5380 or 386-6164, Castle Properties Ltd.

EAGLE REALTY LTD.
Box 1060, Parksville, B.C.
Telephone 248-6191

1.94 ACRES — DUNCAN AREA, water, treed, close to schools, $27,000. 746-7918.

285 UP-ISLAND PROPERTIES

2½ PARKLIKE ACRES, TOP quality 3-bedroom ranch home, stream, outbuildings, many extras. Near Mill Bay. $74,500. Phone owner, 743-2938.

3-BEDROOM HOME WITH BASEMENT and carport, near hospital. Phone 746-5426.

293 GULF ISLAND PROPERTIES

MUDGE ISLAND
INVESTMENT
WATERFRONT
Excellent value at $17,000 for a good level treed waterfront lot, close to fresh water and electricity. Good beach, shellfish galore! Enjoyment and investment at $2,500 down and $170 per month. For information phone Glen Galloway personally at Nanaimo Realty Co. Ltd., Box 518, Nanaimo, B.C. at 754-2311 or eves. collect 758-5537.

LOT THAT MUST
BE SOLD
MAYNE ISLAND
SURFSIDE PARK
(near ferry)
Rocky but potential lot — either for holding or living. All services except septic tank. Owners in Edmonton and must sell — Located on Woodale Rd., $8,500. 1st cul-de-sac. Call Sue Warke, 479-7725 or Castle Properties, 386-6164.

LOT FOR SALE
Recreation or retirement lot on beautiful Mayne Island. Sewer, water and hydro. Good ferry service. Asking only $8,900. Call GEORGE WALL, 386-2955 or 477-0548. Century 21 Mayfair Realty.

Gabriola Island
2-bedroom cottage on 1 acre. Wall to wall carpet, electric heat, good well. 112-521-7469.

NORTH PENDER
Lots, homes, acreages. Ted Dever 629-3371, 629-3434. Macaulay, Nicolls, Maitland. 926-6811.

GABRIOLA ISLAND, VIEW LOT, Whalebone Heights. Lot 74. $15,000. (112) 247-9376.

294 MAINLAND AND OUT OF PROVINCE PROPERTIES

CHOICE INVESTMENT
PORT TOWNSEND LOTS
$1800 EACH
Great holding property near water in city limits across straits from Oak Bay. Good access. Fast growing area.
Ross Butler, 477-9111 or 388-6275, pager 2813.
Century 21 Principal Properties Ltd.
4088 Shelbourne St.,
Victoria, B.C.

WHITE
CHRISTMAS?
18.5-acre farm near Armstrong, B.C. with good condition, 4-bdrm. home. Good size barn, 2 crops of Alpha and Grass mix. Close to Vernon. Priced to sell at $75,500. Call Sue Warke Owens, 479-7725, Connie Weyler 592-1961 or Castle Properties 386-6164.

19.5 ACRES INLAND FARM — located near Enderby, close to Vernon and Kelowna. Good Hay. 5-bedroom farmhouse in excellent shape. Over-size barn. A giveaway at $75,500. Call Sue Warke Owens, 479-7725, Connie Weyler, 592-1961 or Castle Properties, 386-6164.

HOW TO WRITE
A GOOD
CLASSIFIED ACTION AD

1—IT'S BEST to start your ad with the name of the article or service you have to offer. If you have an apartment, room etc., for rent, or property for sale; start your ad with the location.

2—BE CLEAR. Readers respond more quickly and favorably when given complete, definite information. Always include the price in your advertisement.

3—MAKE IT EASY for the reader-prospect to reach you. Always give your telephone number or your name and address. If you do not have regular hours, state a preferred time for the prospect to get in touch with you.

4—PLAY SAFE. You get the greatest reader attention by using consecutive insertions. A six-day order is best and costs less, and you can, of course, stop your ad as soon as you get the results you want. You pay only for the days your ad appeared. Lower yearly rates are available to those who wish to keep their services or products before the public.

5—PLACE YOURSELF in the reader's position and ask yourself what you want to know about your offer. The answer you give will make a good Want Ad.
Don't allow the reader to speculate.

6—GIVE YOUR PROSPECT every inducement you can with good copy. Classified action ad readers have the money and are already interested in buying the merchandise or service you have to offer; the details and information you give are the most important.

7—TO PLACE YOUR AD, call 386-2121, your direct line number to fast Want Ad action. A courteous, efficient advisor will be glad to help you word and place your order. And remember, Classified Action Ads afford you the most complete coverage. Telephones are open 8:00 a.m. to 6:00 p.m. for you daily, Monday through Saturday call:

386-2121

Deaths and funerals

305 DEATHS and FUNERALS

BIGG — On Nov. 18, 1976, Miss Inez Edison Bigg, aged 92 years, born in Parkhill, Ont., and a resident of Langford, B.C., for the past year; late residence, 567 Goldstream Ave.
Service in the Sands Funeral Chapel of Heather, Colwood, B.C., on Wednesday, Nov. 24, 1976, at 11 a.m., Rev. O. L. Foster officiating.
SANDS - COLWOOD

CARSWELL — On Nov. 21, at Royal Jubilee Hospital, Mrs. Hilda Hepworth Carswell, aged 80 years, widow of Charles F. Carswell. Mrs. Carswell is survived by her son, John Eric Carswell of Victoria; two daughter, Mrs. Patricia Charington and Mrs. Shirley Saults, both of Campbell River; three sisters, Mrs. Mildred Cowdery and Mrs. Doris Brock, both of Victoria, and Mrs. Catherine Rubbra of Nassau; and four grandchildren.
Private services will be held in Sands Memorial Chapel on Wednesday, Nov. 24, at 2 p.m., Rev. D. E. F. Moulden officiating. Interment at Royal Oak Burial Park.

CHUANG—In Victoria on November 22, 1976, Dr. Ching-Chang Chuang, aged 44 years, of 3972 Carey Rd., born in Taiwan and resident in Victoria for four years. He leaves his loving wife Chu-Mei (May) and two sons at home; his mother in Taiwan; also brothers and sisters. He was associated as Curator of the Botany Division with the Provincial Museum. He was a graduate of U.B.C. obtaining his Doctorate about five years ago and was a member of the Orchid Society.
Funeral service in McCall Bros. FLORAL CHAPEL, Johnson and Vancouver Sts., on Friday, Nov. 26, at 3:30 p.m.

CORMACK — Alexander of Victoria, B.C., peacefully at Royal Jubilee Hospital on Nov. 22, 1976 in his 88th year. Survived by his wife, Jessie; one brother, John (Rossburn, Man.); one sister, Marjorie Howe (Neepawa, Man.); nephews and nieces. Mr. Cormack was an Elder of the Presbyterian Church for many years and a veteran of the First World War.
Funeral service will be held Thursday, Nov. 25th at 11:00 a.m. in Trinity Presbyterian Church, Tillicum Rd., Victoria. Rev. Gilbert Smith officiating. Interment Royal Oak Burial Park. Flowers gratefully declined. Donations may be made to a charity of your choice. Arrangements through FIRST MEMORIAL SERVICES LTD.

EVANS — Peacefully on Nov. 18, 1976, Joanie May of 1064 Goldstream, aged 2. Survived by her Mom, Carol Anne, Dad, Christopher James; brother, Noah Martin; Grandma, Florence Bond, Nana and Grandpa, Mr. and Mrs. Horace Evans; aunties, uncles and families, Great Granny and friends.
Cremation in Vancouver. Gathering at Cathy's, 1 p.m., on Friday, Nov. 26, for all those family and friends wishing to come. Flowers gratefully declined. Those so desiring may contribute to the First Open Heart of B.C., P.O. Box 4123, Postal Station A, Victoria, B.C. Thank you.

FRASER — Gordon Hugh Stanley, suddenly in Sidney on Nov. 23, 1976, born April 27, 1914, Vancouver, B.C. He was a member of the R.C.L. Esquimalt Branch. Survived by his loving wife, May; also a brother, William of Nanaimo, and a sister, Dorothea of Richmond, and an Aunt Floss, of Sidney, B.C.
Memorial Services Friday, Nov. 26, at 2:00 p.m. in the Chapel of First Memorial, 4725 Falaise Dr. Flowers declined with thanks. Donations may be made to charity of choice. Arrangements by the Memorial Society of B.C. and FIRST MEMORIAL SERVICES LTD.

GLOVER — In Victoria, B.C. on November 21st, 1976, Mr. Andrew Hay Glover, age 74 years. Born in Galston, Ayrshire, Scotland, late residence, 22 Kenneth Street, Duncan, B.C. He leaves his nieces, Mrs. D. J. (Violet) Robertson and Mrs. B. Mills, Victoria, B.C. and relatives in Scotland. The late Mr. Glover was a veteran of the Second World War and was a member of The Royal Canadian Legion, Cowichan Branch No. 53, and a member of the Masonic Order for many years.
Service will be held in the Sands Funeral Chapel, Duncan, B.C. on Friday, November 26th, 1976 at 2:00 p.m. Rev. H. Ragg officiating. Flowers gratefully declined. Those so desiring may contribute to the charity of their choice.
SANDS—DUNCAN

MONTGOMERY — James Arthur (Monty), aged 96 years of 251 Glenairlie Drive, formerly of Qualicum and Parksville. He leaves his son, Arthur, of Victoria, a sister, Muriel Corfield of Parksville and three grandchildren. The late Mr. Montgomery served with the Royal Canadian Artillery.
Memorial service to be held at St. Ann's Church, Frenchman's Creek on Saturday, November 27th at 1:00 p.m. Flowers gratefully declined. Hayward's Thomson and Irving, Directors.

PAYNE — In Victoria, B.C., on November 20th, 1976, Mrs. Nita Mary Payne, late of 3553 Savannah Ave. Pre-deceased by her husband Walter she leaves her sister Miss Vera Turner in England and many friends made through the Sacred Heart Church Kindegarten.
Prayers will be offered on Tuesday, November 23, at 7 p.m., from the Sacred Heart Church, Nethorpe Ave. Mass will be celebrated on Wednesday, November 24, at 10 a.m., from the Church. Hayward's Thomson & Irving Funeral Directors in charge of arrangements.

STEVENS—Peacefully at home on November 20, 1976, Achille F. Stevens in his 96th year. Survived by his loving family.
Funeral strictly private. McCall Bros. in charge of arrangements. Flowers, letters and cards gratefully declined. A sincere "thank you" to all kind friends for their thoughtfulness.

SUNDQUIST — On November 22nd, 1976 at Chemainus, B.C., Mr. Algot William Sundquist, beloved husband of Dina Sundquist of 9979 Willow Street, aged 61 years. Besides his loving wife, Mr. Sundquist is survived by two sons, Grant and Raymond; a daughter, Brenda, all of Chemainus; two grandchildren, Heidi and Troy; two brothers, Harold and Ole of Watrous, Sask.; two sisters, Matie Anderson of Nokomis, Sask. and Evelyn Scott of San Diego.
A Memorial Service will be held on Thursday, November 25th, 1976 in Sands Funeral Chapel, Duncan with the Rev. D. Stannard officiating. Flowers are gratefully declined should friends so desire contributions may be made to the Cancer Fund, P.O. Box 411, Duncan. Sands Funeral Chapel are in care of arrangements.
SANDS—DUNCAN

TAIT — On November 22, 1976 at Kamloops, B.C., Mrs. Marie Elizabeth Tait. She was predeceased by her husband, Robert in 1950 and is survived by two sons, John Edward Tait in Kamloops, B.C. and Francis David Tait of Petrolia, Ontario; six grandchildren and nine great-grandchildren.
Mass for the burial of the dead will be celebrated on Friday, November 26 at 10:00 a.m. at St. Edward's Church, Duncan with Father H. Dunlop, OMI, as celebrant. Prayers will be held on Thursday, November 25 at 7:30 p.m. at St. Edward's Church.
SANDS—DUNCAN

TROW — On November 20th, 1976 in Victoria, B.C. Mrs. Joan Margaret Trow, aged 88 years, late of 2251 Cadboro Bay Road. Widow of the late George Austin Trow.
Funeral services will be held on Wednesday, November 24 at 3:30 p.m. in Hayward's Thomson and Irving Funeral Chapel. Cremation. Flowers gratefully declined.

ZELENKO — Suddenly on November 21st, 1976, Mr. William Zelenko, age 85 years. Born in Romania and had been a resident of Sooke, B.C. for the past 11 years, late residence, 7091 Grant Road. Predeceased by his son, Jack, on August 10th, 1970. He leaves his wife, Anna, at home, daughters, Mrs. G. (Pearl) Diamond, Sooke, B.C. and Mrs. E. (Mary) Diamond, Edmonton, Alta., 11 grandchildren, 10 great grandchildren.
Service will be held in the Sands Funeral Chapel of Heather, Colwood, B.C. on Wednesday, November 24th, 1976 at 10:00 a.m.
SANDS — COLWOOD

309 IN MEMORIAM

THEY SHALL GROW NOT OLD, AS WE WHO ARE LEFT GROW OLD. AGE SHALL NOT WEARY THEM, NOR THE YEARS CONDEMN. AT THE GOING DOWN OF THE SUN, AND IN THE MORNING, WE WILL REMEMBER THEM.
WITH GRATITUDE, SANDS.

310 FUNERAL DIRECTORS

McCall's
PRIVATE SERVICE
STEVENS, Mr. Achille F.
TUESDAY
O'GORMAN, Mr. Patrick Allan
MASS
10:00 a.m.—ST. PATRICK'S CHURCH
MACK, Mr. Florian
MASS
11:00 a.m.—QUEEN OF PEACE CHURCH
SMITH, Mrs. Gladys May
1:45 p.m.—FLORAL CHAPEL
CABLE, Mr. Stanley
3:00 p.m.—FLORAL CHAPEL
FRIDAY
CHUANG, Dr. Ching-Chang
3:30 p.m.—FLORAL CHAPEL
McCALL BROS.
Floral Funeral Chapels
385-4465

Sands
SERVING VANCOUVER ISLAND
WE CARE
Dedicated to service
Sensible Prices
SANDS FUNERAL CHAPELS
VICTORIA 388-5155
SIDNEY 656-2932
COLWOOD 478-3821
DUNCAN 746-5212
LADYSMITH 245-2331
NANAIMO 753-2032
Your seven community Chapels. Independently Family Owned and Controlled. Sands since 1912.

NSM NATIONAL SELECTED MORTICIANS
VICTORIA, 388-5155
SIDNEY, 656-2932
COLWOOD, 478-3821
DUNCAN, 746-5212
LADYSMITH, 245-2331
NANAIMO, 753-2032
Removal And Service Arrangement
Covering Vancouver Island
A Division of Sands

IFC INTERNATIONAL FLIGHT CARE
Specializing in forwarding to or from anywhere
WORLD WIDE FUNERAL INFORMATION SERVICE
call collect
or cable
"Mortuary Victoria"
A Division of Sands

Hayward's Thomson & Irving
Funeral Chapels
1625 Quadra St.
384-2612 — 386-3505

CUNNINGHAM
FUNERAL CHAPEL
1155 Fort Street
Phone 384-5512 or 384-8626
Offering dignified moderate service for all. Geo. S. Cunningham, owner, manager.

FIRST MEMORIAL SERVICES
Serving the Public and Exclusive Undertakers for the Memorial Society of B.C. 658-5244.

311 MONUMENTALS

STEWART MONUMENTAL Works Ltd.
ESTABLISHED 1896
Memorial of Distinction
Marble fireplace and tabletops
1403 May St. 384-3452

MORTIMER'S MONUMENTS
633 DAVID ST. 383-6421
ESTABLISHED 1877
"The Finest in Craftsmanship"

312 FLORISTS

SAVE NOW
On Oversea Flower Orders.
Still time to mail for Christmas delivery. Call
DEAN HEIGHTS FLORIST
2857 Foul Bay Rd., 592-3524
Master Charge—Chargex Accepted

SPELL
IT
OUT

When you have something to sell, the easiest way to find a buyer is to spell it out in print!
You do that by placing a low-cost Classified Ad in the newspaper, Give us a call today.
at 386-2121.

NOTICE TO CREDITORS AND OTHERS
EMMA MARGARET STEWART, DECEASED.
ALL persons having claims against the estate of EMMA MARGARET STEWART, Deceased, late of Glenshiel Hotel, Victoria, B.C. are required to send full particulars of such claims to the undersigned solicitor at Ste. 201-1012 Douglas Street, Victoria, B.C. for executors, William Warde Weese and Lesley Anne Nightingale Weese, before the 31st day of December, 1976, after which date the executors will distribute the estate among the parties entitled thereto, having regard only to the claims of which they then have notice.
WILLIAM WARDE WEESE
LESLEY ANNE
NIGHTINGALE
WEESE, Executors
PATRICK JOHN SINNOTT,
Solicitor.

NOTICE TO CREDITORS AND OTHERS
Estate of ANTHONY FISHER, Deceased
Notice is hereby given that creditors and others having claims against the estate of the above-named deceased, who died at Victoria, B.C., on August 12th, 1976, are hereby requested to send them, properly verified by Statutory Declaration, to the undersigned at 302 Royal Trust Building, Victoria, B.C., before the 22nd day of December, 1976, after which date the Administrator will distribute the said estate among the parties entitled thereto, having regard only to the claims of which he then has notice.
And all persons indebted to the said estate are required to pay their indebtedness to said Administrator forthwith.
Official Administrator
for the
County of Victoria.

NOTICE TO CREDITORS AND OTHERS
ESTATE OF SOPHIE LASS, Deceased
NOTICE IS HEREBY GIVEN that creditors and others having claims against the estate of the above-named deceased, who died at Victoria, B.C., on August 12th, 1976, are hereby requested to send them, properly verified by Statutory Declaration, to the undersigned at 302 Royal Trust Building, Victoria, B.C., before the 22nd day of December, 1976, after which date the Administrator will distribute the said estate among the parties entitled thereto, having regard only to the claims of which he then has notice.
And all persons indebted to the said estate are required to pay their indebtedness to said Administrator forthwith.
Official Administrator
for the
County of Victoria.

NOTICE TO CREDITORS AND OTHERS
ESTATE OF BERTRAM JOHN McDONALD
Notice is hereby given that creditors and others having claims against the estate of the above-named deceased, who died at Victoria, B.C., on August 4, 1976, are hereby requested to send them, properly verified by Statutory Declaration, to the undersigned at 302 Royal Trust Building, Victoria, B.C., before the 30th day of December, 1976, after which date the Administrator will distribute the said estate among the parties entitled thereto, having regard only to the claims of which he then has notice.
And all persons indebted to the said estate are required to pay their indebtedness to said Administrator forthwith.
Official Administrator
for the
County of Victoria.

Advertising is a guide to fashion.
CANADIAN ADVERTISING ADVISORY BOARD

NOTICE TO CREDITORS AND OTHERS
Estate of FREDERICK ALBYN ASHARD, Deceased
Notice is hereby given that creditors and others having claims against the estate of the above-named deceased, who died at Victoria, B.C., on August 11th, 1976, are hereby requested to send them, properly verified by Statutory Declaration, to the undersigned at 302 Royal Trust Building, Victoria, B.C., before the 22nd day of December, 1976, after which date the Administrator will distribute the said estate among the parties entitled thereto, having regard only to the claims of which he then has notice.
And all persons indebted to the said estate are required to pay their indebtedness to said Administrator forthwith.
Official Administrator
for the
County of Victoria.

NOTICE TO CREDITORS AND OTHERS
IN THE MATTER OF THE ESTATE OF ELIZABETH MILLER FATT, late of 566 Simcoe Street, Victoria, B.C., deceased.
NOTICE IS HEREBY GIVEN that creditors and others having claims against the estate of the above named deceased are hereby required to send them to the undersigned Executor at P.O. Box 580, Victoria, B.C., before the 22nd day of December, A.D. 1976, after which date the Executor will distribute the said estate amongst the parties entitled thereto, having regard only to the claims of which it then has notice.
THE ROYAL TRUST COMPANY
Executor
By its Solicitors
MESSRS. HORNE, COUPAR & COMPANY

NOTICE TO CREDITORS
IN THE MATTER OF THE ESTATE OF JAMES GORDON ROBISON, DECEASED, LATE OF 214-1701 Cedar Hill X Road, in Victoria, in the Province of British Columbia, Retired Fruit Grower, who died on or about the 19th day of August, 1976, at Victoria, in the Province of British Columbia.
NOTICE IS HEREBY GIVEN that creditors and others having any claim against the Estate of the above-named Deceased are required to send particulars of the same to FAITH MARALYN SIVERTSEN and YORKSHIRE TRUST COMPANY, Executors, at 737 Fort Street, in Victoria, British Columbia, on or before the 24th day of December, 1976, after which date the assets of the said Estate will be distributed having regard only to such claims of which the said Executors shall then have had notice.
DATED at Victoria, British Columbia, this 10th day of November, 1976.
FAITH MARALYN SIVERTSEN,
and
YORKSHIRE TRUST COMPANY,
by their solicitors,
KIRCHNER & PATTERSON

NOTICE TO CREDITORS AND OTHERS
ESTATE OF MARY HELEN LANSDELL, ALSO KNOWN AS MARY HELEN McMILLAN
Notice is hereby given that creditors and others having claims against the estate of the above-named deceased, who died at Sidney, B.C., on July 17, 1976, are hereby requested to send them, properly verified by Statutory Declaration, to the undersigned at 302 Royal Trust Building, Victoria, B.C., before the 30th day of December, 1976, after which date the Administrator will distribute the said estate among the parties entitled thereto, having regard only to the claims of which he then has notice.
And all persons indebted to the said estate are required to pay their indebtedness to said Administrator forthwith.
Official Administrator
for the
County of Victoria.

SCHOOL DISTRICT NO. 68 (NANAIMO)
395 Wakesiah Avenue
NANAIMO, B.C.
TENDER NO. 168 — READY MIX CONCRETE
Tenders are invited for the supply of Ready Mix Concrete.
Details and tender forms are available from the undersigned (754-5521) and must be returned no later than 11:00 a.m., December 6, 1976.
Lowest or any tender not necessarily accepted.
J. H. Thorpe,
Secretary-Treasurer

SCHOOL DISTRICT NO. 68 (NANAIMO)
395 Wakesiah Avenue
NANAIMO, B.C.
TENDER NO. 169— PAPER TOWELS TOILET TISSUE
Tenders are invited for the supply of Paper Towels/Toilet Tissue.
Details and tender forms are available from the undersigned (754-5521) and must be returned no later than 11:00 a.m., December 6, 1976.
Lowest or any tender not necessarily accepted.
J. H. Thorpe,
Secretary-Treasurer.

Public Works Canada — Travaux publics Canada

INVITATION TO TENDER

SEALED TENDERS for the projects or services listed below, addressed to the Head, Tenders and Contracts, Pacific Region, Department of Public Works, Canada, 1444 Alberni Street, Vancouver, B.C. V6G 1A2 and endorsed with the Project Name, will be received until the specified closing time and date. Tender documents can be obtained through the above noted Department of Public Works, Vancouver office on payment of the applicable deposit.

PROJECT
Project No. 087868—Security Fencing, Phase 2, William Head Institution, Metchosin, B.C.

Tender documents may also be seen at the Amalgamated Construction Association, Vancouver; Construction Plan Service, Burnaby; Construction Association of Victoria.

Closing Date: 11:00 A.M. PST—December 14, 1976.
Deposit: $50.00.

INSTRUCTIONS
Deposit for plans and specifications must be made in the form of a certified bank cheque to the order of the Receiver General for Canada, and will be released on return of the documents in good condition within one month from the date of tender opening.

To be considered each tender must be submitted on the forms supplied by the Department and must be accompanied by the security specified on the tender documents.

The lowest or any tender not necessarily accepted.

H. D. Ladoucier
Head, Tenders and Contracts
Pacific Region

Special Offer
FOR PRIVATE PARTY CLASSIFIED ADVERTISERS
Use this handy coupon to place your Classified Advertisement and save money.

Name .....
Address .....
.....
Phone No. .....
Signature .....
No. of Insertions ..... Amount Enclosed $.....

FILL OUT AND MAIL, OR DELIVER IN PERSON TO
SPECIAL OFFER
Victoria Press Ltd.,
P.O. Box 300,
Victoria, B.C.
V8W 2N4.

Your ad will run as soon as possible upon receipt of this coupon and payment, or please specify consecutive dates:
.....
.....
Classification Number ..... 10 WORDS MINIMUM

10 Words for 1 insertion in The Daily Colonist and Victoria Times: $1.00
10¢ for each additional word.
10 Words for 3 insertions in The Daily Colonist and Victoria Times: $2.50
25¢ for each additional word.
10 Words for 6 insertions in The Daily Colonist and Victoria Times: $4.00
40¢ for each additional word.

All ads must be written in regular classified style, and run on consecutive days.
All real estate, mobile home, rental and business advertising is considered to be commercial advertising and will not qualify for this special offer.

SEND CHEQUE or MONEY ORDER
— NO REFUNDS —
This coupon valid until Dec. 1, 1976

THE DAILY COLONIST AND VICTORIA TIMES

Sidney mayor's charge:

Sherwood 'puppet' for North Saanich

By STEPHEN HUME
Colonist Reporter

Calling one of the Sidney mayoral candidates a "puppet," Sidney Mayor Peter Malcolm took sides Monday in the two-way race for the seat he is vacating in mid-term.

North Saanich alderman Eric Sherwood and Sidney alderman Dick Leigh are waging a vigorous campaign in the Dec. 11 mayoral byelection in Sidney.

Malcolm called Sherwood a "puppet of North Saanich Mayor Paul Grieve."

Areas of conflict

Malcolm said Sherwood's election would ensure the domination of Sidney by North Saanich, municipalities which "already have areas of conflict and disagreement between them."

Malcolm said: "I'd like to know a Sidney man is running in Sidney. In my opinion, Sherwood's leadership ability has not been proven, and is suspect. Leigh is the hardest-working alderman we've had, and will be a solid, sane mayor.

Seven mills

"If Sherwood wins regional director, Sidney in effect won't have a representative on the regional board, and North Saanich will have two," he added. (Sherwood is also a candidate for Sidney regional director, running against Sidney aldermen Jerry Tregaskis and James Lang.)

Sherwood promised Monday to "visit every home in Sidney" before the byelection.

Leigh's pitch on the hustings is: "I'll be paying the taxes in Sidney, and the other chap won't." Sherwood pays a business tax in Sidney; he is not a property owner in Sidney.

Both candidates are promising to try to keep the costs down. Sherwood calls it "being frugal;" Leigh describes it as "keeping the lid on."

Being frugal

Both candidates are pushing for a $616,000 provincial grant to ease the tax burden on Sidney and North Saanich ratepayers who will be paying for a joint recreation centre over the next 20 years.

(Central Saanich ratepayers, by a 195-vote margin, defeated last Saturday a proposal to join Sidney and North Saanich in the recreation centre's construction.)

Sidney and North Saanich began construction in October on a modified version of the centre, leaving out what they consider non-essential items, at a cost of $1,381,000.

The missing items would be added as money is made available.

No representative

Sherwood, chairman of the Sidney-North Saanich recreation commission, said Monday the centre would add about seven mills to the annual levy in Sidney.

He cited the possibility of additional costs in administration of the new peninsula water system, effective Jan. 1, which will assign distribution to the municipalities (Sidney, North Saanich, and Central Saanich), but supply to the Capital Region District.

Leigh is reminding voters that he was on the 1975-76 Sidney council which concluded negotiations for more water and more recreation on the peninsula, and Sherwood is saying virtually the same thing — with the difference that he has been on North Saanich council since 1974.

Although he lives in North Saanich, Sherwood is a director of Sidney Silver Threads and a director of Sanscha Hall.

Liberals cool to chamber's servants bid

A Greater Victoria Chamber of Commerce proposal aimed at attracting new industry to the city received a severe setback when outlined Monday to members of the B.C. and Yukon Liberal caucus.

The chamber's proposal that a federal government agency be relocated to Victoria was opposed by Comox-Alberni MP Hugh Anderson and Senator Nancy Bell.

"I will argue very strongly against transfer of a department from the Hull-Ottawa area to Victoria, Vancouver or any other large centre," Anderson said.

"Such transfers should be directed to areas which have high unemployment, not to centres like Victoria or Vancouver," he added.

The Liberal backbencher said Victoria was doing "very well" as a civil service base.

"It is my feeling," he added, "smaller centres should be given a chance to obtain the benefits derived from the federal government's decentralization program."

Senator Bell told the chamber representatives she supported Anderson's view, adding that "other centres should be given the benefit of an economic uplift."

The proposal outlined by Jeremy McCall, the chamber's director of economic development, would see the transfer of a federal government department to Victoria to broaden the city's economic base.

The introduction of more "people industries" to compensate for the loss of manufacturing jobs could be assisted in two ways, he said: Relocating a department of the federal government to Victoria and by obtaining Manpower sponsorship of a program for retiring servicemen at Camosun College.

Victoria, McCall said, was well suited to accommodating "government as industry" because of its adequate housing supply.

The proposal for sponsorship of a program for retiring servicemen as implemented at North Vancouver's Capilano College would, McCall said, provide servicemen with one-year business diploma program and avoid the necessity for family relocation for qualifiers for the program now available.

McCall, speaking on economic trends in Greater Victoria, said manufacturing industry on southern Vancouver Island was leaving because of ferry fare and freight increases, distance from markets and a trend to large-scale plants.

"This is particularly devastating when it is realized that for each primary job so lost, a chain reaction, or multiplier effect, takes place until about eight service industry jobs are also lost as a result."

McCall added: "In short, Greater Victoria is now displaying the high unemployment rates so often experienced in an island economy in Canada."

The chamber, he said, was asking federal government assistance with support of manufacturing and people industries.

The maximum retention of jobs could be assisted in two ways:

- Increasing federal shipbuilding on the West Coast.
- Permitting the province and particularly Vancouver Island, to take part in the incentives programs of the department of regional and economic expansion.

McCall said the shipbuilding workforce at Yarrows hat been reduced from 1,200 to 200 in the last year. "Yarrows is vital for Canada's defence and Victoria's economy," he said.

Of several recent major naval ship conversion programs, none was completed on the West Coast, he noted.

Zoning bid in Oak Bay

Oak Bay council referred a rezoning application for an apartment building on Milton Street to its lands and buildings committee during a regular meeting Monday night.

George Walton of 3360 Beach Drive applied to have 2050, 2068, 2076 and 2080 Milton rezoned for an apartment building similar to the neighborhood Kiwanis Village project.

Group pressing guide dog law

WINNIPEG (CP) — The Canadian Association of Guide Dog Users will press for legislation enabling such things as free dog licences and food allowances for the dogs of needy owners. The association, with a membership of 150, is committed to improving legislation so that seeing-eye dogs can accompany their owners everywhere, as well as informing the public and blind persons about the dogs.

French rule under fire

DJIBOUTI, Territory of the Afars and the Issas (UPI) — Several hundred persons chanting slogans and waving banners staged a demonstration against France's rule Sunday, following the arrival of Olivier Stirn, French secretary in charge of overseas departments and territories.

French troops prevented the demonstrators from reaching the European section of the city. Stirn conferred with local officials on French plans for a referendum on self-determination in this small East African territory.

Population of Oak Bay up '4,000 in 20 years

Oak Bay council received the official Plan for Oak Bay Monday night and voted to table it until the Dec. 6 meeting to allow the mayor and aldermen time to study it.

The plan, projecting a population increase of 4,000 over the next 20 years, contains little in the way of surprises and basically says the increase could be handled without any additional rezoning.

Under goals and objectives, the plan calls for priority for maintaining and improving the "quality of residential living in Oak Bay." It calls for encouragement for conversion of large single-family dwellings to duplex rental accommodation.

Under transportation, the report suggests the widening of Foul Bay Road between Oak Bay Avenue and Cadboro Bay Road.

The plan notes that the car park at the Oak Bay Marina was being used to capacity but there appeared to be no solution to the environment problem of extending it. It said a policy of restricting any expansion at the Marina and the commercial facilities there would be in order.

Ald John Goult and Ald. Douglas Watts, who won further two-year terms on council on Saturday, moved and seconded, respectively, the motion to table the report until the next full council meeting.

Mayor Brian Smith took some time during the meeting to laud the election of what he considered budget-minded trustees to the Greater Victoria school board last Saturday. Three businessmen, Bud Smith, Peter Dorazio and Peter Yorke, were elected for the first time, and vice-chairman Susan Brice and Dr. Mark Fisher were returned to the nine-member board.

Smith made reference to a 27 per cent increase in the 1976 school budget during his remarks. He also paid tribute to outgoing chairman William Ross who, along with Janet Baird and Roy Temple, decided not to seek re-election. Smith said Ross was a "good, sensible, moderate chairman."

— Colonist photo by Ian McKain

'A mess all right'

"It's a mess all right," a Victoria fireman said shortly after a fire at 92 Dallas Road was brought under control Monday. Most of the interior of the two-storey frame house was destroyed by flames, and firemen had to hack holes in roof at various places. Cause had not been determined and no damage estimate was available.

Professor weighs facts

Industrial democracy: What others are doing

By DON COLLINS
Colonist Reporter

Industrial democracy in West Germany probably isn't all it's cracked up to be.

The system would appear to be better in Yugoslavia where there is actually worker control of industry, although the workers have a habit of going on strike against themselves.

Just a couple of points from a University of Victoria economics professor at a time when Canada is considering moving into the area of industrial democracy — (worker participation in the operation of industry.)

In a lecture Monday night to the University Extension Association of Victoria, Prof. Donald Ferguson said that worker participation on supervisory boards and worker councils in West Germany gives the impression of remarkable success.

But the fact that West Germany loses only one-tenth of the man days Canada does through job action has to be measured against other facts.

To begin with, the West German unions do not look on the strike as a normal tool but something to be used only as a last resort, Ferguson said.

"And traditionally, West German unions are weak," he said.

Employee representation is almost—but not quite—on a 50-50 basis with management in some cases, but co-determination is usually limited to personnel matters.

Ferguson's studies have led him to believe the system is one of "only marginal significance."

It does not seem to have changed the industrial pattern or to have greatly benefited workers on the job, he said.

The worry of management now is the possibility of labor participation in ownership.

Such a system in Yugoslavia, where there is a market economy with only limited government involvement, would appear to be more beneficial where the workers are concerned, Ferguson said.

They have an actual form of control and since 1965 have been able to say what percentage of the profits go into wages and what percentage is used for investment purposes.

Considering that there has been a healthy growth in productivity, there is reason to believe the Yugoslavian system "has worked, and it has worked well," he said.

At the same time, there are such offsetting factors, he said, as an inflation rate of about 10 per cent and an unemployment rate of seven to nine per cent.

And, because they have control, the workers do tend to take more of the capital out in wages.

The system has also failed to bring about an equalization in income and there has been social conflict. There have also been strikes. In some instances, Ferguson said, this would appear to stem from wage disparity between blue collar and white collar workers.

However, in answer to a question later, he said the people of Yugoslavia wouldn't want to give up their own form of socialism and self-management.

"Any attempt to interfere with the system of self-management would, I think, meet with very stiff opposition."

Soviets fire nuclear test

WASHINGTON (UPI) — The Energy Research and Development Administration said it detected seismic signals early Tuesday indicating the Soviet Union detonated a nuclear device beneath Siberia.

Moscow renews Olympic pledge

MOSCOW (Reuter) — Soviet Union President Nikolai Podgorny has given Moscow's highest-level assurance that all countries recognized by the International Olympic Committee will be allowed to take part in the 1980 Games, IOC president Lord Killanin said Saturday.

Lord Killanin, here on a four-day visit to discuss preparations for the Moscow Games, told a press conference that he spoke to Podgorny on Friday about Soviet pledges to the IOC.

He said a subject not discussed was the participation of specific countries such as Chile and Israel, where Soviet teams have in the past refused to play for political reasons.

But Podgorny repeated the Soviet pledge, given to the IOC when Moscow first bid for the games, that all IOC-recognized countries would be allowed to take part. Both Chile and Israel are recognized by the IOC.

The assurance has previously been given by Soviet Olympic chiefs in conversations with foreign colleagues but Podgorny is the most senior Kremlin leader to renew the pledge.

Lord Killanin said he was confident, after visiting many Olympic sites and talking to Deputy Premier Ignaty Novikov, the chief Soviet Olympic organizer, that all construction work could be finished by 1980.

Between 100,000 and 120,000 foreign visitors are expected at any one time during the Games and they are to be allocated about a quarter of the spectator seats available, he said.

THE CORPORATION OF THE DISTRICT OF SAANICH
ZONING BY-LAWS
NOTICE OF PUBLIC HEARING

NOTICE is hereby given that all persons who deem their interest in property affected by the following proposed By-laws, will be afforded an opportunity to be heard before the Municipal Council on the matters contained therein at a Public Hearing to be held in the Council Chamber, Municipal Hall, 770 Vernon Avenue, on MONDAY, November 29, 1976, commencing at 7:30 p.m.:

(a) "Zoning By-law, 1972, Amendment By-law, 1976, No. 62"—to rezone Lot 3, Section 8, Lake District, Plan 4862, immediately south of 4285 Quadra Street, from Zone District A-1 (rural), to Zone District P-3 (church).

(b) "Zoning By-law, 1972, Amendment By-law, 1976, No. 63"—to rezone Lot 7, Section 54, Victoria District, Plan 9479, 1513 Cedar Glen Road, from Zone District RS-2 (detached housing), to Zone District RD-1 (two-family dwelling).

(c) "Zoning By-law, 1972. Amendment By-law, 1976, No. 64"—to rezone Lot 6, Section 32, Victoria District, Plan 29476, lying between Cedar Hill Cross Raod and Braefoot Road opposite 3904 Cedar Hill Cross Road, from Zone District RS-2 (detached housing), to Zone District RD-1 (two-family dwelling).

(d) "Zoning By-law, 1972, Amendment By-law, 1976, No. 65"—to rezone Lot 1, Section 66, Victoria District, Plan 20285, North East corner of Borden Street and Bracken Avenue, from Zone District RS-2 (detached housing), to Zone District RD-1 (two-family dwelling).

(e) "Zoning By-law, 1972, Amendment By-law, 1976. No. 66" — to rezone the East one-half of Lot 19, Section 64, Victoria District, Plan 180, 984 McKenzie Avenue, from Zone District RS-2 (detached housing), to Zone District RM-2 (apartment-medium density).

(f) "Zoning By-law, 1972, Amendment By-law, 1976, No. 67" — to rezone Lot A, Section 32, Victoria District, Plan 3815, north side of the extreme end of Glenora Place, from Zone District RS-2 (detached housing), to Zone District RM-2 (apartment-medium density).

A copy of the proposed By-laws may be inspected at the Municipal Hall, 770 Vernon Avenue, between the hours of 8:30 a.m. and 1:00 p.m. and 2:00 p.m. and 4:30 p.m. on any weekday except Saturday or Statutory Holidays.

"G. HAYWARD"
Municipal Clerk

Alec Merriman.

Brings the outdoors indoors.

Alec is our outdoors writer.
And his knowledge of the outdoors is phenomenal.
Fishing, hunting, camping . . . you'll find it all in Alec's column. No wonder it's the first section a lot of outdoor-minded people turn to, three times a week.

Don't start the day without it!

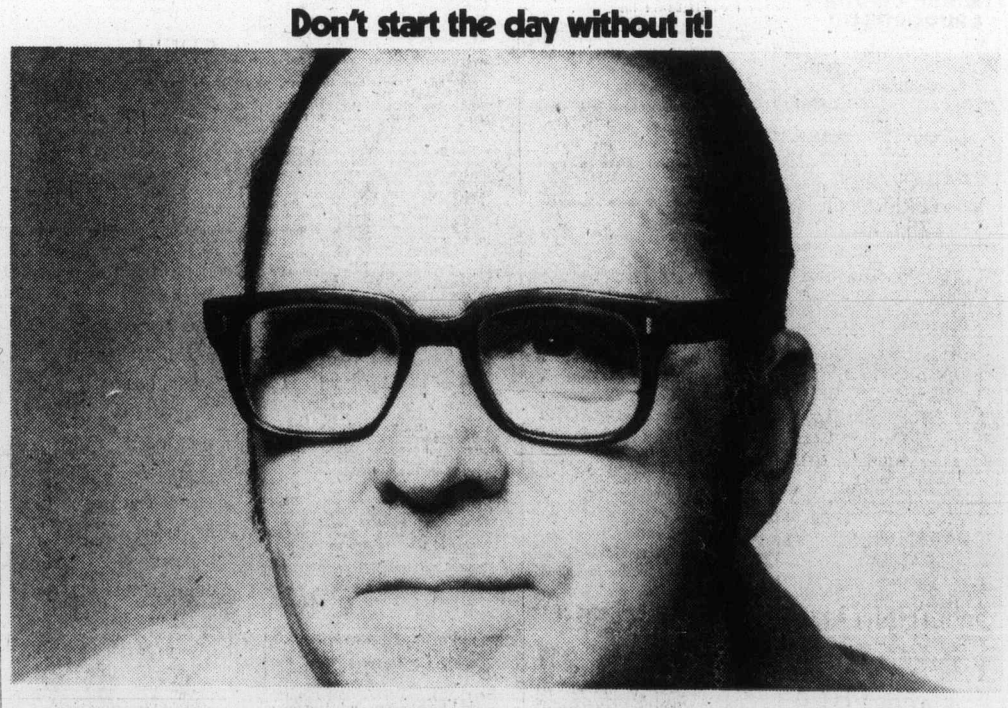

The Daily Colonist.

Final
CLASSIFIED 386-2121
TELEPHONE 383-4111

The Daily Colonist.

Vancouver Island's leading newspaper since 1858 ★★★★★

Cloudy, high 9
Weather Details On Page 2

No. 290 — 118th Year | VICTORIA, BRITISH COLUMBIA, WEDNESDAY, NOVEMBER 24, 1976 | ***** | 15c Daily, 30c Sunday

New date may end Rhodesia deadlock

GENEVA (AP) — Britain has submitted a new plan proposing March 1, 1978, as a firm target date for black rule in Rhodesia, sources at the Rhodesia settlement talks said Tuesday.

They said the proposal by Ivor Richard, the British chairman at the talks, appeared to improve prospects for breaking a three-week deadlock in the conference.

A spokesman for Rhodesian black nationalist Joshua Nkomo, who has formed a Patriotic Front with guerrilla leader Robert Mugabe, said the new British plan seems to meet "to a large extent" black demands for fixing a definte target date.

Formal responses to the proposal were expected to be made public today at a full meeting of the conference, the first plenary session in more than a week.

There was no immediate comment on the proposal from the white Rhodesian delegation, headed by Foreign Minister Pieter van der Byl.

Rhodesia unilaterally declared its independence from Britain in 1965, but Britain refused to recognize the action as valid.

Conference sources said the new British proposal includes a clause providing that a target date earlier than March 1, 1978, can be fixed by the conference after it reaches agreement on establishment of the transitional government in Rhodesia.

Ford recall refusal charge laid

OTTAWA (CP) — The transport department has charged Ford Motor Co. of Canada with failing to notify owners of thousands of full-sized 1965-73 Ford cars about a possible defect in the steering assembly that department investigators say can cause a loss of steering control.

Department officials say the first charge under a section of the Motor Vehicle Safety Act concerning defects was laid because the department was unable to convince the company that the problem was serious enough to warrant a recall.

The company admits there have been problems with a bearing in the idler arm, a part of the steering assembly, but reiterated in a statement Tuesday that there is no significant safety risk. The company said it is aware of problems with about 80 of more than one million cars built during the period.

A Ford spokesman said the cars were built in both the United States and Canada under terms of the 1965 auto agreement.

An official in the office of defects investigation in Washington said Tuesday he had heard of several cases of steering problems but that no investigation was under way in the U.S.

Vanderhoof evils stem from liquor

PRINCE GEORGE (CP) — A B.C. Police Commission report says that alcohol abuse is the major problem in Vanderhoof, a small community 60 miles west of here.

The report was the result of a request by Vanderhoof town council to examine policing in the community.

The report was later expanded in the wake of an inquest into the death of Coreen Thomas, a native Indian who was hit and killed by a car while walking home to the Stoney Creek reserve on the night of July 3.

Statistics in the report show that 90 per cent of persons arrested in Vanderhoof in the last year were charged with alcohol-related offences.

The majority of those arrested were native Indians, the report says.

Vanderhoof RCMP said they did not have the time and resources to patrol the Stoney Creek reserve as often as desired.

The report recommends police step up enforcement of Liquor Act infractions, rowdyism and drunkenness in the streets, and traffic violations.

Appoint comptroller, opposition demands

We can't keep accounts like business, says PM

OTTAWA (CP) — Government spending should not be judged by accounting standards applied to business corporations, Prime Minister Trudeau said Tuesday.

Trudeau defended his government in the Commons against an opposition attack on its decision to appoint a royal commission on spending after a critical auditor-general's report.

The report, published Monday, said government spending was sliding completely out of control. Auditor-General J. J. Macdonell called for a chief financial officer to be appointed to enforce stability.

"There are questions here that go beyond accountancy," the prime minister told Ed Broadbent, New Democratic Party leader, who said he could not see how appointing a chief financial officer would violate parliamentary rights.

This was the reason cited by Treasury Board President Robert Andras when he announced the royal commission study minutes after the publication of Macdonell's report calling for a super-manager to exert control over spending.

Opposition members zeroed in on the royal commission Tuesday, but largely ignored the major cases of financial mismanagement uncovered in the report.

In particular, the payment of $17.8 million to commission agents to sell nuclear reactors to Argentina and South Korea, most of it without proof the money was spent, was given only secondary attention.

An effort by Derek Blackburn (NDP—Brant) to initiate an inquiry into the matter was turned aside by the government.

The daily question period was punctuated by jeers and catcalls from all sides.

But the opposition, angry in the Commons chamber, had passed up an opportunity to question Andras and Gordon Osbaldeston, Treasury Board secretary, a few hours earlier when the two had appeared before a scheduled meeting of the miscellaneous estimates committee. Virtually no opposition members turned up at the meeting.

Don Mazankowski, Progressive Conservative treasury board critic, led off the Commons question period by asking Andras why he refused

Page 2 — Trudeau

Opposition riled over broadcast

OTTAWA (CP) — Prime Minister Trudeau's plans to address the nation tonight about the results of the Nov. 15 Quebec election have provoked bitter partisan debate.

Inside the Commons, opposition MPs chastised the prime minister Tuesday for planning to discuss the Parti Quebecois victory on radio and television before addressing Parliament on the subject.

Outside the House, opposition spokesmen protested that once again the prime minister had demanded air time from the publicly-financed CBC to discuss a semi-partisan issue. But he did not plan to allow the opposition to read his remarks in advance so appropriate replies could be prepared.

The CBC has decided the issue is partisan enough for opposition parties also to be allowed air time, Progressive Conservative Leader Joe Clark told reporters Tuesday.

However, Clark was not sure he would respond immediately following the pretaped Trudeau broadcast at 8 p.m. EST.

"It is probable that I will accept the invitation," Clark said, adding that he would have preferred to know in advance what the prime minister planned to say.

Although Trudeau's address will be taped at noon PST, no transcript of his remarks will be available to the opposition and reporters until shortly before the 5 p.m. broadcast on both French and English networks.

Earlier Tuesday in the House, opposition MPs criticized Trudeau for planning to address the nation through the news media before dis-

Page 2 — Air time

—Barry Casson photo

The orchid in winter

Grey days seem frequent in Victoria but here it's summer still, and a tropical one at that. Anke Smeele and her daughter Michelle, 9, admire orchids at Bailey Orchids Victoria, where even the flowers could do with more sunshine.

'Socreds adrift'

Barrett introduces new shadow cabinet

By JIM HUME
Colonist Reporter

Opposition Leader David Barrett Tuesday released his starting lineup of critics for "if and when the next session of the Legislature is called."

He said his new shadow cabinet list was not a "what might have been" had last December's election results been different, but a "what is today."

Barrett said he was issuing the list now to try to alert people to the fact that British Columbia "is in an economic crisis . . . led by a government adrift when leadership is needed."

In the shadow cabinet only three New Democratic Party MLAs retain positions they held in the previous administration.

Alex Macdonald (Vancouver East) remains critic of affairs administered by the attorney-general, Gary Lauk (Vancouver Centre) will be critic of Economic Development Minister Don Phillips, and David Stupich (Nanaimo) remains finance critic.

For the rest, Barbara Wallace (Cowichan-Malahat) becomes agriculture critic, Norman Levi (Vancouver Burrard) switches to consumer and corporate affairs, Dennis Cocke (New Westminster) moves to education, Don Lockstead (Mackenzie) takes over as critic of energy, transport and communications; Robert Skelly (Alberni), environment; William King, (Revelstoke-Slocan) forests; Christopher D'Arcy (Rossland-Trail), health; Emery Barnes (Vancouver Centre), highways and public works; Charles Barber (Victoria), housing and municipal affairs; Rosemary Brown (Vancouver Burrard), human resources; Karen Sanford (Comox), labor; Graham Lea (Prince Rupert), mines and petroleum resources; Eileen Dailly (Burnaby North), provincial secretary and travel, and Lorne Nicolson (Nelson-Creston), recreation and conservation.

House leader for the NDP during the next session will be King, who filled in as party leader for Barrett between his personal defeat in the Dec. 11 election and his byelection victory last June.

Barrett pledged that the NDP opposition in the house would be responsible, "not the hysterical opposition of Social Credit." Asked if his party had selected any main targets for the next session, he said,

Page 2 — Shadow

Inside Today

Arab peacemakers planning advance —Page 3

Tighter controls urged for fishing —Page 6

Province rejects water proposal —Page 7

	Page
Background	5
Bridge	32
Classified	31-41
Comics	30
Crossword	33
Editorial	4
Family	23-25
Finance	12-14
Marine calendar	2
Names in the News	22
Provincial Court	27
Sports	16-20

Top francophone servants to polish off their accents

OTTAWA (CP) — The government plans to teach senior francophone civil servants how to speak English without a French-Canadian accent.

The Public Service Commission, the federal hiring and language training agency, has just established a special language course called "accent correction for senior administrators."

The aim is to help the government's top francophones bureaucrats sound less French when they speak English.

Course organizers said Tuesday the emphasis would be on clearing up common mistakes among francophones, like saying "duh" for "the" and "ting" for "thing."

'There's a joke that the 'C-H' in the middle of the Montreal Forum stands for 'centre hice'," linguist Howard Woods of the commission's language bureau said in an interview Tuesday.

The language bureau will begin advertising the course in government departments in January and will proceed with classes if enough departments want to pay $375 a person for the special training.

The course is open only to senior civil servants who have passed the government's most stringent English-language knowledge examination and are considered fully bilingual.

The course would not necessarily reduce language mistakes among francophones, he said, but it would cut annoyance among anglophones who heard words mispronounced.

There is no comparable government course for anglophone civil servants because few have learned enough French to be concerned about the niceties of accent control. Instead, the language bureau offers a three-day special course on correct pronunciation "to help you express yourself better in French."

Poor children of Victoria —outsiders at Christmas

Colonist 500 Fund

A child's Christmas should be a combination of things — goodies, pretty wrapping paper, cries of delight, hugs for mom and a tummy full of turkey and trimmings.

But for some children in Greater Victoria, that is only a fairy story.

For these youngsters, Christmas is a time to tell their younger brothers and sisters why they don't have gifts like other children.

"Real little mother, that one," says a storekeeper who knows such a child. "Thinks like an adult, she does."

Many Victoria youngsters face a bleak Christmas.

Poverty separates them from happiness. They are outsiders in a house of Christmas cheer.

The Colonist 500 Fund can replace their sadness with joy.

This is the 20th year that the fund, through the generosity of Colonist readers, will aid families in need.

There are no administrative costs, and donations can be deducted for income tax purposes.

Money from the fund goes to 500 Victoria families whose names are supplied by the Christmas Bureau.

Those wishing to make donations may do so through the Colonist office at 2621 Douglas Street, or donations may be mailed to this address, postal code V8W 2N4.

In addition, Avis Rent-a-Car offices at 638 Humboldt Street, and at the corner of Quadra and Pandora Streets will accept donations.

There are also 15 real estate offices accepting donations: Whyte and Gower Oak Bay Properties Ltd., 2227 Oak Bay Avenue; Charman Pacific Realty Ltd., 608 Broughton; Bayshore Realty Ltd., 1006 Fort; Homefinders, Wall and Redekop Realty Ltd., 577 Culduthel Road; Newstead Realty Ltd., 1637 Fort; D. F. Hanley Agencies Ltd., 3293 Douglas; Boorman Investment Co. Ltd., 1111 Government; the Royal Trust Co., 4082 Shelbourne; Victoria Realty Ltd., 3477 Saanich Road; Swinerton, Stewart Clark Ltd., 1318 Blanshard; P. R. Brown and Sons Ltd., 762 Ltd., 1111 Blanshard; Na- Fort; J. H. Whittome and Co. tional Trust Co., 3108 Shelbourne; Mayfair Realty Ltd., 3147 Douglas; and Sidney Realty, 2248 Beacon Avenue in Sidney.

(List of contributions, Page 2)

THREE TO GET READY.
Spence BOWMAN Dobson
C-FAX 1070
MORNINGS

The Daily Colonist.

Section 2 Wednesday, November 24, 1976 Page 11

"See PETER POLLEN FORD for Values You'll Brag About"

'Send dollar and smile'

The United Way campaign committee decided at a special meeting Tuesday to "prick the consciences" of Victorians who promised to give money but never did during the six-week campaign that ended Oct. 22.

On Sunday and Monday the United Way will make a 48-hour "saturation appeal" to Greater Victorians to boost donations over the top.

The United Way is short of its $800,000 campaign goal by $40,000.

Campaign chairman Robert Siddall said United Way is not reopening the campaign. Ninety radio spot announcements are planned for the 48-hour period.

"We're not trying to hammer the whole community till they are sick of us," Siddall said Tuesday.

"The United Way represents the youth, handicapped, and aged of Greater Victoria — those who can't protect themselves," he continued.

"Our goal is almost within reach. This is a last-ditch effort. We're asking that people just send us a dollar and smile," he said.

— Barry Casson photos

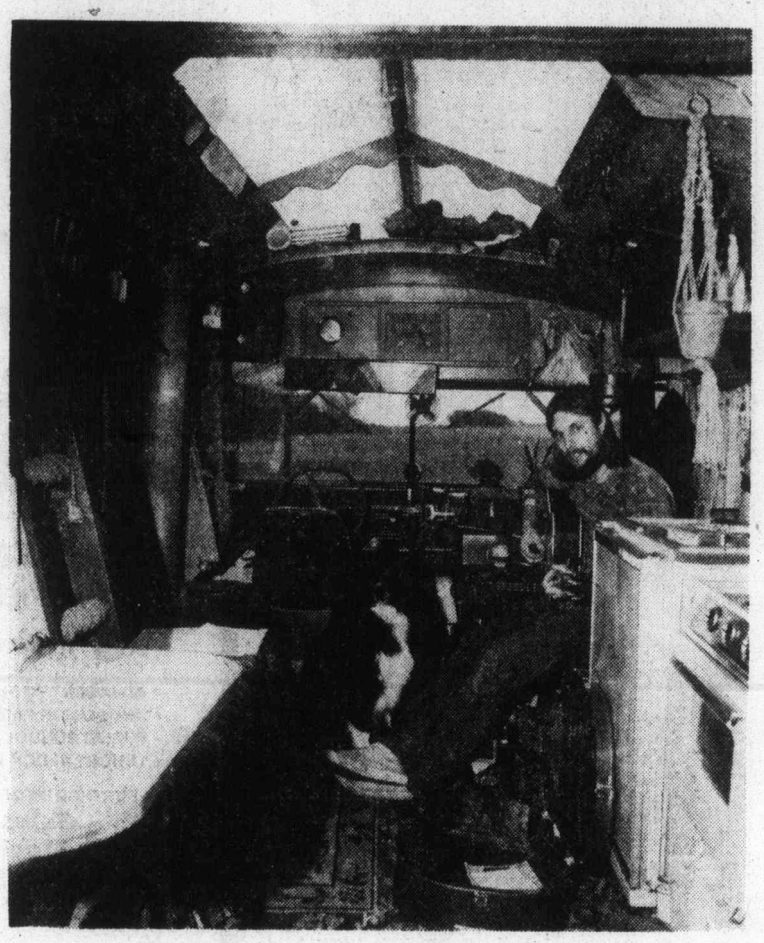

His roots roll west in winter

"Home is where the bus is" for Denis Leduc, 26, of Ottawa, who has come to Victoria every winter for the last three years. His companion in shingled bus-home is his year-old dog, Cheyenne. Leduc says he works at whatever jobs he can find when he needs money.

B.C. Tel fakers at work

A man and woman have been entering homes in Oak Bay and Colquitz by posing as B.C. Telephone employees, B.C. Tel's public affairs office warned Tuesday.

The two have been posing as survey-takers.

Their method of gaining entrance has been to ask questions regarding grades of service, then ask to inspect the equipment.

The public affairs office is asking the public to:

- Always ask for an employee's identity card. B.C. Telephone employees carry a card with a photograph and an employee number.
- Call the police or the B.C. Tel switchboard if approached by a person suspected of impersonating a telephone employee.

The switchboard has already received a dozen calls concerning the phony employees, the spokesman said.

Heritage homeowners

Wright presses full tax rebate for properties

A proposal to offer financial help to owners of designated heritage homes equivalent to their annual gross property taxes will be placed before Victoria city council Thursday.

Ald. Robert Wright told Tuesday's informal policy session of city council that he would introduce a notice of motion Thursday outlining the proposed bylaw and will seek council's approval in principle.

If the policy were adopted and if most of the 78 designated bylaws now before council were given final approval, the cost to the city in 1977 would be between $50,000 and $55,000 in lost revenue.

Through the use of Section 202(h) of the Municipal Act an amount of money equal to annual gross property taxes (excluding any local improvement tax) of all eligible houses would be taken from general revenues and granted to a society responsible for administering the funds.

Wright's notice of motion asks that:

- The heritage buildings tax exemption bylaw (introduced two months ago) be received and placed on file — meaning that it would die.
- A bylaw be prepared extending until March 31, 1977, the expiry date of the heritage buildings protection bylaw. (The bylaw was to have expired Dec. 31, 1976.
- The city solicitor draft a bylaw and constitution to govern a heritage improvement fund society.
- That an amount equal to the 1977 gross taxes on designated heritage homes be appropriated from the city's 1977 operating budget and set aside in a reserve fund.

Once the document has received approval in principle, "we can attack the nuts-and-bolts issues," Wright said.

He hopes the provincial government will share the cost of the financial incentives "in a program that will eventually embrace all B.C. municipalities."

Under the proposed program, owners of designated heritage homes could apply to the socity for grants to maintain the exterior of buildings. The grants would be equal to their annual gross taxes.

Wright will recommend council consider entering into a legal contract with the society to assure the program would continue, with the city reserving the right to cancel the contract.

Applicatns would be eligible for a grant every year equal to their gross property taxes for that year. Depending on the nature of the repairs, the applicant could only apply for a maximum grant equal to three years' gross property taxes.

The society would be responsible for establishing priorities if the number of applications exceeded the fund appropriation in any given year.

Council last week agreed to remove 13 houses from the list of 78 properties proposed for designation under emergency freeze legislation introduced in July.

One of the buildings removed from the list — at 1040-1042 Linden — was the object of a court action which sought to overthrow the demolition freeze.

Tuesday afternoon, the owner of Hampton Court at 159 Cook appeared before aldermen with his lawyer to plead for removal of its heritage designation.

Dr. J. J. Gow said his client, E. P. Murphy, was seeking removal because the building was burdened with a $170,000 mortgage and because renovations required by the fire marshal were estimated at between $50,000 and $75,000.

Gow said that before he emergency bylaw took effect, Murphy had entered into negotiations for sale of the building, "but the property is now unsaleable."

His client, he said, had been placed in an impossible position through council's action.

Murphy, he said, was losing $1,000 a month because rents could not be increased to any degree.

Mayor Michael Young said the financial picture was not as bleak as painted by Murphy. "The building is providing a very handsome return for a trust company."

He agreed, however that the fire marshal's request and the mortgage were "breaking the back of this building."

He said that council was not at this time intending to remove the building from the list of designated buildings, but promised council would take a close look at the building's situation.

He added that Hampton Court was unique and worth saving.

When someone in the audience said the "uniqueness" would disappear if interior renovations requested by the fire marshal were carried out, Young said: "I recognize this building has some fundamental problems; it is, however, a building with a very interesting history and well worth preserving if at all possible."

Ald. Ronald McKenzie suggested "some serious error had been made in connection with the fire marshal's order" and said this should be rectified.

Ald. Robert Wright claimed the costly renovations ordered by the fire marshal were "really at the crux of the economic upheaval faced by the owner."

Rights charter affirmed

Vets claim victory in Basford promise

By BILL SMITH
Colonist Reporter

The Victoria-based Veterans' Rights Association of B.C. was batting .500 Monday. It won one and lost one.

After being rebuffed Monday morning by the B.C. and Yukon Liberal caucus when it attempted to present a brief expressing concern at erosion of veterans' rights, the group later that day was successful in having Justice Minister Ron Basford affirm the Veterans Charter.

This affirmation by a federal cabinet minister was a decisive victory as far as VRA president Peter Foy was concerned and made up for the cold shoulder given the association earlier in the day.

Foy, jubilant that "at last a federal MP has acknowledged the existence of such a charter," immediately fired off a telegram to the Conservative veterans' affairs critic, Jack Marshall.

"The last time any member of the Liberal party acknowledged the veterans charter was when the late prime minister Lester Pearson referred to it in a speech to a Royal Canadian Legion convention in 1964," Foy noted.

Marshall, in a phone interview Tuesday, said he would be putting a question in the Commons asking the government to affirm the charter — "as confirmed by Basford in Victoria Monday."

Until now, Marshall said, that such a charter does not exist. "They refer to it as an amalgamation of all legislation affecting veterans and their dependents."

Esquimalt-Saanich MP Donald Munro, speaking from Ottawa, said: "I hope the minister (Basford) knew what he was saying; I hope he will not have to eat his words."

Basford made his affirmation statement in response to a question on a CJVI radio hotline show.

"I'm glad he said it," Munro added. "You can bet the matter will be discussed with Daniel MacDonald (veterans' affairs minister).

Munro said he was delighted with Basford's statement. "More will be heard of this in the House."

Foy termed Basford's statement "wonderful news."

He was not at all happy, however, with the way the caucus members "sloughed us off."

Foy had arranged last week with the Liberal caucus office in Victoria to present a brief on behalf of the association.

When he arrived at the Empress to present the document, Foy said he was told by a Liberal party organizer "there is no time — an obvious mixup!"

The brief expressed the association's concern at erosion "of not only our rights and benefits 'won' in the crucible of war but the mis-administration of what rights and benefits are left and especially to the application of the veterans treatment regulations not only in B.C. but across Canada."

In B.C., the brief stated, there was a situation where, through deliberate action, the Canadian government, beginning under the stewardship of the late Lester Pearson, elected to opt out of its responsibilities by the transfer to the province of both Shaughnessy at Vancouver and the Memorial Pavilion at Victoria.

The association represents 200,000 veterans or their dependents in Canada with a base of 250 active members in B.C.

The brief, which will be sent to Prime Minister Trudeau, asks:

- The Canadian government to guarantee that veterans' treatment regulations be applied equally across the country.
- The federal government affirm the veterans' charter.
- The federal and B.C. governments renegotiate the transfer agreeement entered into two years ago.
- That veterans have greater representation on governing boards of DVA hospitals.

Bugged canine to join pals

Timber wolf to become 'informer'

What is believed to be the first adult wolf to be tranquilized and held in captivity in B.C. will be freed soon as a "stool pigeon" for wildlife research.

The male timber wolf, a year and a half old, was captured Friday on the outskirts of Campbell River and taken to the SPCA shelter at Nanaimo.

It had been roaming close to civilization but hadn't done any damage or shown any signs of aggression toward people or dogs.

"We tried to live trap it but it was smarter than we thought, so we baited a snare with dogfood," Dan Lay, regional animal control officer for the provincial fish and wildlife branch at Nanaimo, said Tuesday.

"When it approached the snare we shot it with a dart gun. It ran back into the bushes, we waited seven minutes for the tranquilizer to take effect, then tracked it to a makeshift den under a log beneath a fir tree." The wolf was out cold close to the den.

Since being taken at the weekend to the SPCA shelter, where it has a 20 foot by five foot outside run and a 10 foot by 10 foot inside enclosure, the wolf has been more tractable than his handlers had expected.

"He doesn't like to be looked at," Lay said. "A lot of wild animals go into a state of shock but he hasn't. He eats at night."

The wolf is being fed mostly deer meat and some beaver. "He likes dogfood but I want him to have his natural food so he doesn't get a taste for dogfood," Lay said.

The branch plans to relocate the wolf with a pack at the north end of Vancouver Island where a study of elk herds is being made. "He would be a stool pigeon for the rest of the pack, to see its movements in relationship to the elk," Lay explained.

Before being freed, the wolf will be given a narrow collar equipped with a battery-powered direction finder.

"We hope to learn a lot from him," Lay said.

He concedes the pack may not accept the lone wolf — it may run him out — but at least he'll have a chance.

Timber wolves, the only species on Vancouver Island, are fairly common, ranging from as far north as Winter Harbor, south to Sooke and onto offshore islands like Cortes and Quadra.

They feed on deer, some elk, grouse, beaver, salmon and, north of the Malahat, on rabbits.

The wildlife branch considers itself fortunate to have found the animal and to have obtained him with relative ease, Lay added.

"We saved him from being hit by a car or someone trying to be a Davy Crockett."

Very warm this fall

Temperatures in Greater Victoria are well above normal for late November, the weather office reported Tuesday. Hours of sunshine for November as recorded at the Gonzales observatory totalled 89.9 to Tuesday night; the normal hours of sunshine to Nov. 22 are 63.3. At Pat Bay, Sunday's high temperature of 13 tied a record for the date set in 1942.

Lease McPherson theatre to arts group, city urged

Victoria city council will be asked Thursday to approve in principle a proposal to lease the McPherson Playhouse to the soon-to-be-created Victoria Arts Foundation.

Details of the proposal were discussed at Tuesday's informal council caucus meeting.

It was possible, council was told, that the foundation eventually could be operating the Royal Theatre and the McPherson as well as a multi-arts centre.

The city now acts only as rental agent for the Playhouse and as a result the building is not getting the use it should, Mayor Michael Young said.

Council approval would open the way for creation of the foundation, and the leasing arrangement could take effect in January.

Foundation spokesman Alan Purdy said no major changes were envisaged regarding routine rentals to local or out-of-town groups.

"Indeed, it is anticipated that with more collaboration between the various arts groups in the community and several organizations acting as impresarios and booking professional performers and companies into the theatre, the scope of these performances should increase rather than decrease."

The lease would be for two years with standard renewal clauses subject to approval of both parties.

Chicken criminals hijack food car

Which came first, the chicken or the yegg?

According to a spokesman for the Chicken on The Run food service, the answer Tuesday night was the yegg — or more accuratey, four yeggs.

She said the four — three men and a woman — apparently made a phone call for an order of chicken and were waiting when the driver from the company outlet at 405 Craigflower arrived at Bay and Cook.

However, it wasn't the chicken they were interested in, it was the company's money. They held up the driver and escaped with about $100 in — of all things — the Chicken on The Run delivery car.

The car was recovered and so, according to unofficial reports, were four suspects.

And no one ate the chicken.